La-Net

FST 505

FOOD PRODUCTS DEVELOPMENT

Download on the App Store

GET IT ON Google Play

Course video is available on our app

lanetonline.com

- Course code: FST 505
- Course title: Food Products Development
- Course credit load: 3

Series 1: Food Product Concepts

Series Outline

- **Part 1: Understanding Product Concepts**
    - Definition and scope of food product concepts
    - Business perspective in product development
- **Part 2: Product Item, Line and Mix**
    - Differentiation between product item, line and mix
    - Strategic importance in the food industry
- **Part 3: Product Life Cycle**
    - Stages of the product life cycle
    - Implications for food product development
- **Part 4: Considerations in New Product Development**
    - Basic factors influencing new product development or improvement
    - Challenges and opportunities in food product innovation

Introduction

Food products are central to everyday life, yet their development requires careful planning and strategic thinking. In the food industry, the concept of a product goes beyond simply creating something edible, it involves understanding how products are positioned in the market, how they evolve over time, and how they meet consumer needs. This Series will help you appreciate the significance of product concepts and their role in shaping successful food businesses.

The aim of this Series is to equip you with the knowledge and skills to define, analyse, and apply product concepts in food product development, ensuring you can connect theoretical principles with practical industry applications.

lanetonline.com

We shall commence this Series by exploring the meaning and scope of food product concepts, particularly from a business perspective. Next, we will examine the distinctions between product item, product line, and product mix, highlighting their strategic importance. Following that, we will study the stages of the product life cycle and consider their implications for food product development. Finally, we will wrap up by discussing the basic considerations that influence new product development or improvement, preparing you for deeper engagement in subsequent Series.

Series Learning Outcomes

Upon completing this Series, you should be able to:

- **SLO 1.1** define the concept of a food product from a business perspective,
- **SLO 1.2** explain the differences between product item, product line, and product mix,
- **SLO 1.3** analyse the stages of the product life cycle and their implications for food product development, and
- **SLO 1.4** evaluate the basic considerations that influence new product development or improvement.

1.1 Understanding Product Concepts

1.1.1 Definition and scope of food product concepts

Food product development begins with a clear grasp of the **product concept**, which refers to the overall idea or vision of a product as perceived by both the business and the consumer. A product concept defines what the product is, what it offers, and how it fits into the market. In the food industry, this concept encompasses not only the physical attributes of the food item but also its intended purpose, target audience, and competitive positioning.

To illustrate, think of a new fruit juice brand. The product concept is not just the juice itself, but the idea of offering a refreshing, healthy, and affordable beverage that appeals to health-conscious consumers.

Fill in the blank: A product concept refers to the overall _____ of a product as perceived by both the business and the consumer.

lanetonline.com

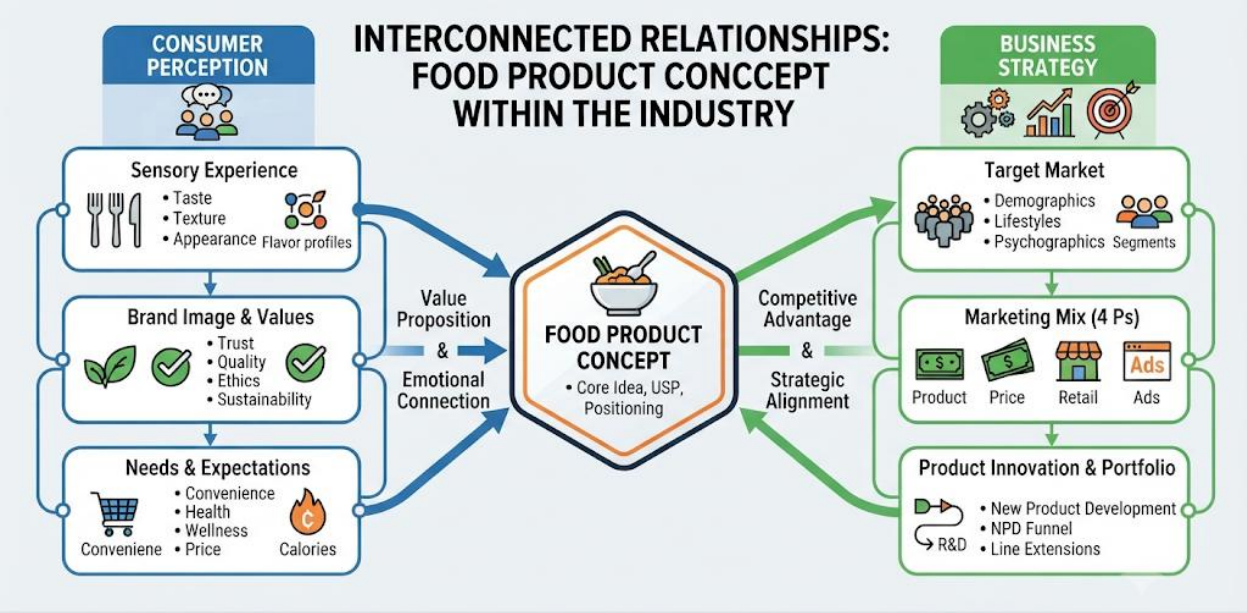

Diagram showing the relationship between product concept, consumer perception, and business strategy. *Figure 1.1: Relationship between product concept and market positioning*

1.1.2 Business perspective in product development

From a business perspective, the **product concept** is a strategic tool used to align production, marketing, and distribution with consumer needs. Businesses use product concepts to identify opportunities, differentiate themselves from competitors, and plan for long-term sustainability.

For example, a bakery may develop a product concept around gluten-free bread. This concept is not only about producing bread without gluten, but also about positioning the bakery as a provider of inclusive and health-conscious options.

Fill in the blank: From a business perspective, the product concept is a _____ tool used to align production, marketing, and distribution with consumer needs.

laneonline

Box 1.1: Case study of a bakery introducing gluten-free bread as a product concept.

Pilot questions 1.1

1. Which term refers to the overall idea or vision of a product as perceived by both the business and the consumer?
2. What does a product concept encompass in the food industry beyond physical attributes?
3. From a business perspective, why is a product concept considered a strategic tool?
4. Give one example of how a product concept can differentiate a business in the food industry.
5. What role does consumer perception play in shaping a product concept?

lanetonline

1.2 Product Item, Line and Mix

1.2.1 Differentiation between product item, line and mix

A **product item** is a specific version of a product that is distinct in its characteristics, such as flavour, size, or packaging. For example, a 500 ml bottle of orange juice is a product item.

A **product line** refers to a group of related product items offered by a company under a single brand. These items share similar functions or target markets. For instance, a juice company may have a product line consisting of orange juice, apple juice, and pineapple juice.

A **product mix** is the complete set of product lines and items that a company offers. It represents the breadth and depth of the company's offerings. For example, a food company may have a product mix that includes juices, baked goods, and dairy products.

Fill in the blank: A product line refers to a group of related _____ offered by a company under a single brand.

COMPARISON TABLE: PRODUCT ITEM, PRODUCT LINE, AND PRODUCT MIX (FOOD INDUSTRY)

CONCEPT	DEFINITION	FOOD INDUSTRY EXAMPLE	VISUAL EXAMPLE
PRODUCT ITEM	A specific version of a product that can be designated by a distinct SKU, price, size, or flavor.	A single, specific product, e.g., A 16oz bottle of "Classic Coca-Cola".	
PRODUCT LINE	A group of products that are closely related because they function in a similar manner, are sold to the same customer groups, or fall within given price ranges.	All Coca-Cola brand soft drinks, e.g., 'Classic', 'Diet Coke', 'Zero Sugar', 'Cherry Coke'.	
PRODUCT MIX (PORTFOLIO)	The total set of all product lines and items that a particular seller offers for sale. It includes breadth, length, depth, and consistency.	All product categories under The Coca-Cola Company, e.g., e.g.,Sodas (Coke, Sprite), Juices (Minute Maid), Waters (Dasani), Coffees Snacks (various).	

EDUCATIONAL OER RESOURCE | DESIGNED FOR MARKETING & BUSINESS STUDIES

Table 1.1: Comparison of product item, product line, and product mix

1.2.2 Strategic importance in the food industry

Understanding the distinctions between product item, line, and mix is crucial for effective business strategy. Companies use these categories to manage their portfolios, identify growth opportunities, and respond to consumer demands.

For instance, expanding a product line by introducing new flavours can attract more customers, while diversifying the product mix into new categories can reduce business risks. Strategic management of product items, lines, and mixes ensures that companies remain competitive and adaptable in a dynamic food market.

Fill in the blank: Diversifying the product mix into new categories can reduce _____ risks.

laneta.com

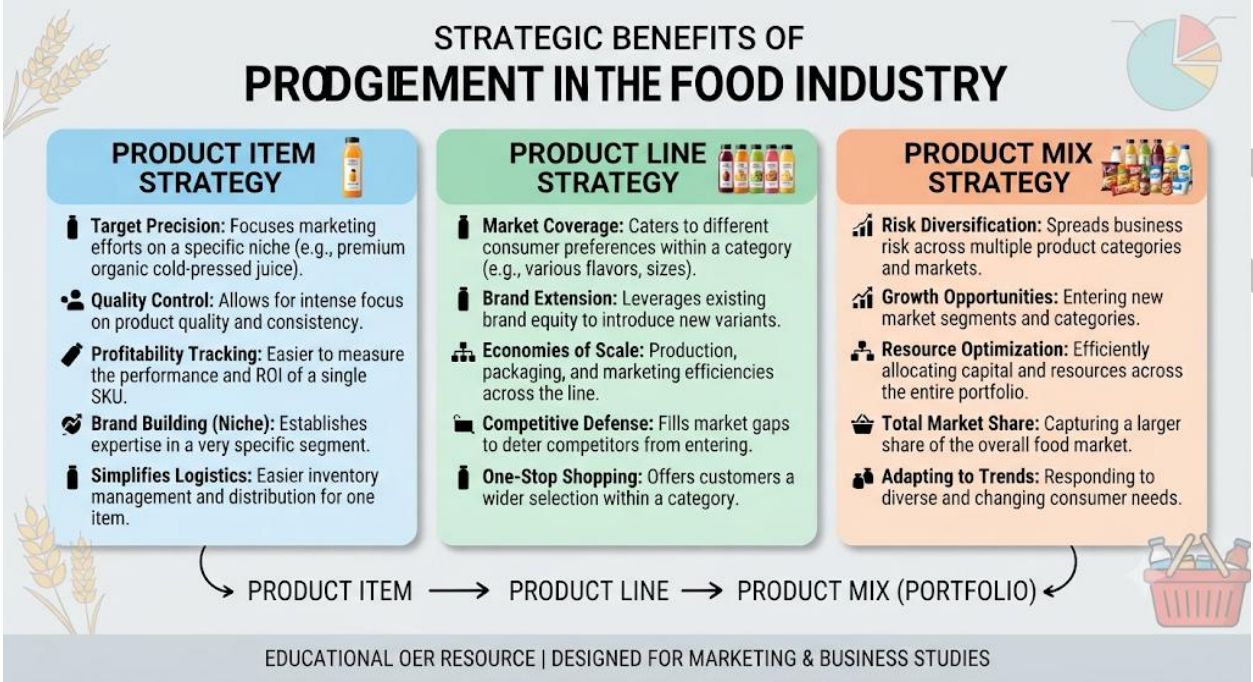

Box 1.2: Strategic benefits of managing product items, lines, and mixes

Pilot questions 1.2

1. What is a product item, and give one example from the food industry.
2. How does a product line differ from a product mix?
3. Why is it important for companies to manage their product lines strategically?
4. Give one example of how expanding a product line can attract more customers.
5. What is the main advantage of diversifying a product mix?

lanetonline

1.3 Product Life Cycle

1.3.1 Stages of the product life cycle

The **product life cycle** refers to the progression of a product through distinct stages from its introduction to the market until its eventual decline. These stages are introduction, growth, maturity, and decline. Each stage is characterised by different levels of sales, profits, and marketing strategies.

- In the **introduction stage**, the product is launched, and businesses invest heavily in promotion to create awareness.
- The **growth stage** sees rising sales and profits as consumer acceptance increases.
- During the **maturity stage**, sales peak, competition intensifies, and businesses focus on differentiation.
- Finally, in the **decline stage**, sales and profits fall, often due to changing consumer preferences or technological advancements.

Fill in the blank: The product life cycle consists of four stages: introduction, growth, _____, and decline.

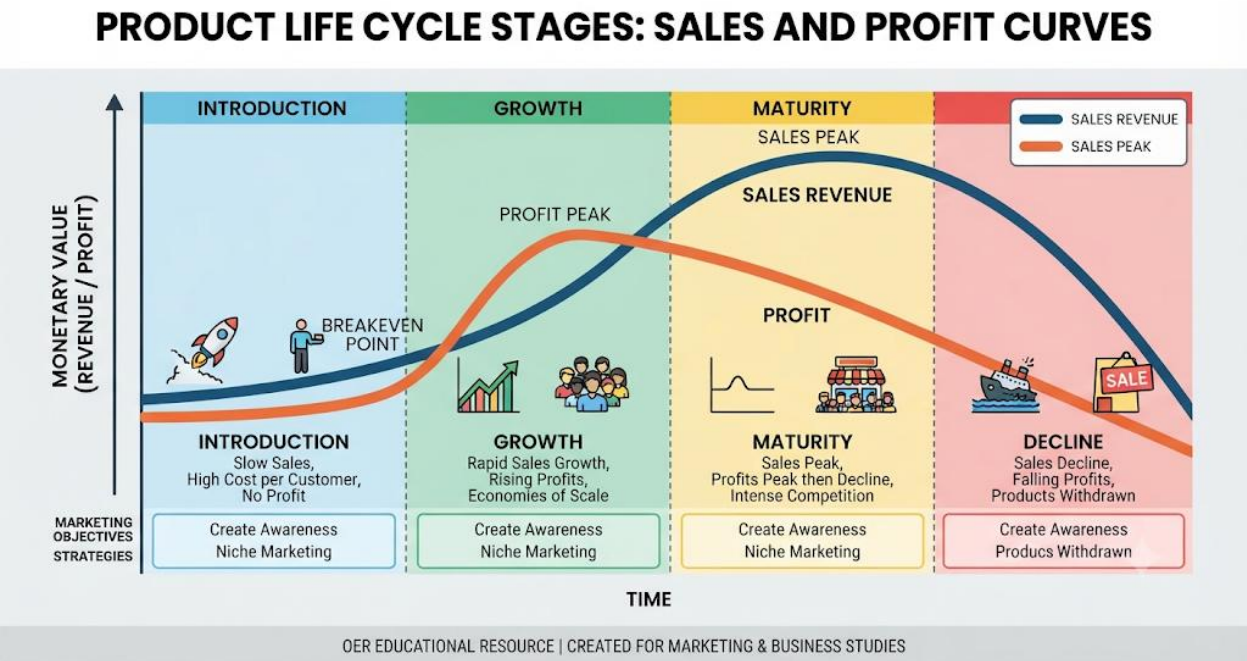

Diagram showing the four stages of the product life cycle with sales and profit curves. *Figure 1.2: Stages of the product life cycle*

1.3.2 Implications for food product development

Understanding the product life cycle is essential for making informed decisions in food product development. At the introduction stage, businesses must invest in marketing and distribution to gain consumer attention. During growth, they may expand production and introduce variations to capture a wider market. In maturity, strategies such as product differentiation and promotional offers help maintain competitiveness. In decline, businesses may choose to discontinue the product, rebrand it, or innovate to revive interest.

For example, a yoghurt brand may start with plain yoghurt in the introduction stage, add fruit flavours during growth, offer premium packaging in maturity, and eventually phase out less popular flavours during decline.

Fill in the blank: During the maturity stage, businesses often focus on product _____ and promotional offers to remain competitive.

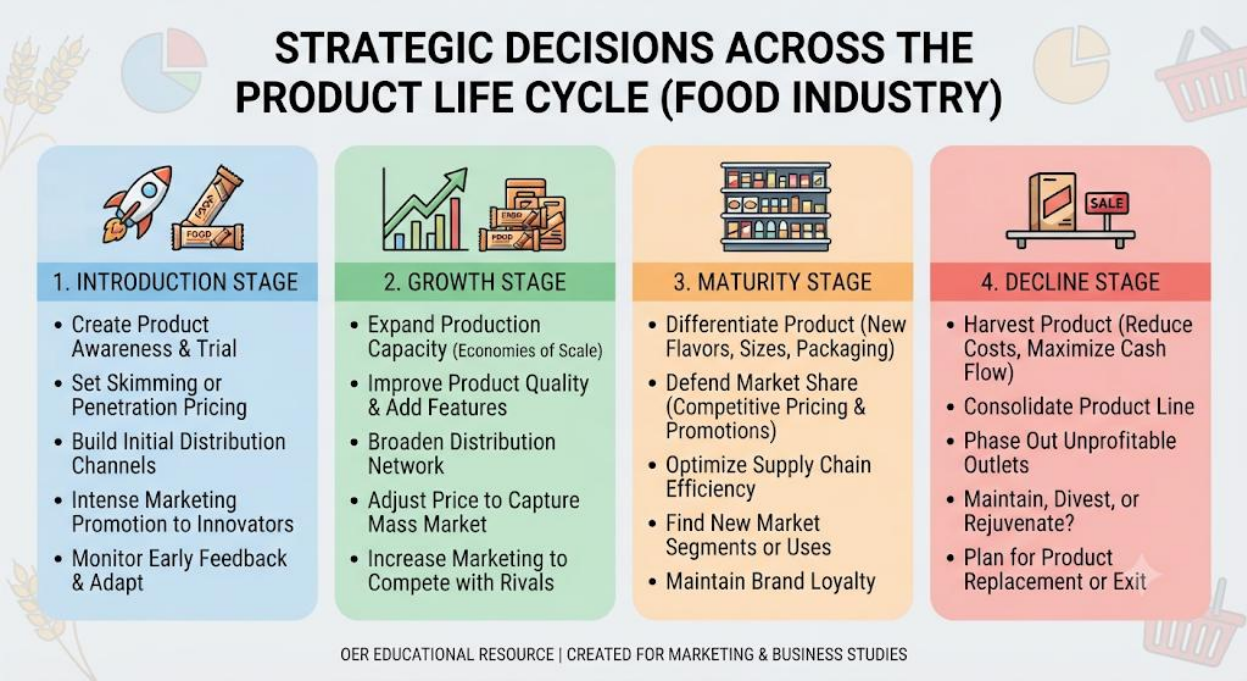

Box 1.3: Strategic decisions at each stage of the product life cycle

Pilot questions 1.3

1. What are the four stages of the product life cycle?
2. Why is the introduction stage often associated with high promotional costs?
3. What characterises the growth stage in terms of sales and consumer acceptance?
4. How can businesses remain competitive during the maturity stage?
5. Give one example of a strategic decision a food company might make during the decline stage.

1.4 Considerations in New Product Development

1.4.1 Basic factors influencing new product development or improvement

New product development in the food industry requires careful consideration of several factors. These include consumer preferences, technological capabilities, regulatory requirements, and cost implications.

- **Consumer preferences** refer to the tastes, habits, and expectations of the target market. A product that aligns with consumer needs is more likely to succeed.

laneton

- **Technological capabilities** involve the availability of equipment, processes, and expertise to produce the product efficiently.
- **Regulatory requirements** ensure that the product complies with food safety and quality standards.
- **Cost implications** determine whether the product can be produced and sold profitably.

For example, when developing a new snack, a company must consider whether consumers prefer healthier options, whether production technology can handle new ingredients, whether regulations permit certain additives, and whether the cost of production allows for competitive pricing.

Fill in the blank: Regulatory requirements ensure that the product complies with food _____ and quality standards.

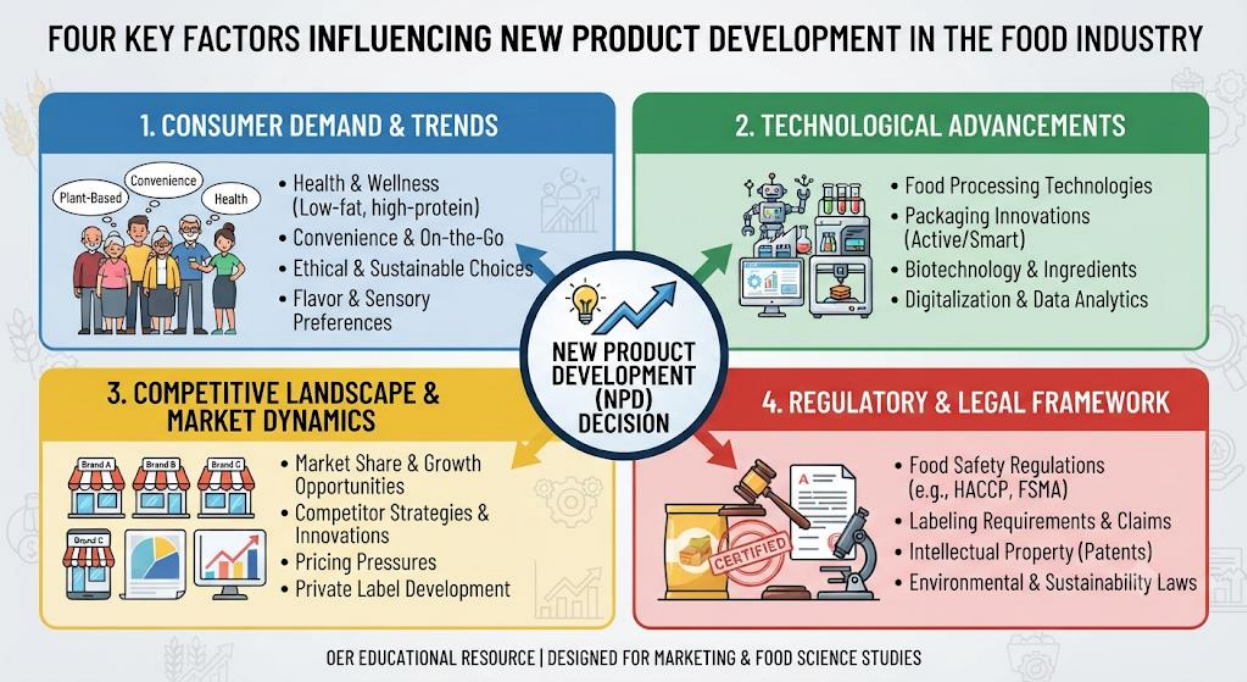

Diagram showing the four key factors influencing new product development: consumer preferences, technological capabilities, regulatory requirements, and cost implications. *Figure 1.3: Key factors influencing new product development*

1.4.2 Challenges and opportunities in food product innovation

Developing new food products presents both challenges and opportunities. Challenges may include high development costs, uncertain consumer acceptance, and intense competition. Opportunities, however, lie in meeting emerging consumer demands, leveraging new technologies, and creating niche markets.

For instance, plant-based meat alternatives face challenges such as replicating taste and texture, but they also present opportunities to appeal to environmentally conscious consumers. Businesses that successfully navigate these challenges can gain significant competitive advantage.

Fill in the blank: Plant-based meat alternatives face challenges such as replicating _____ and texture.

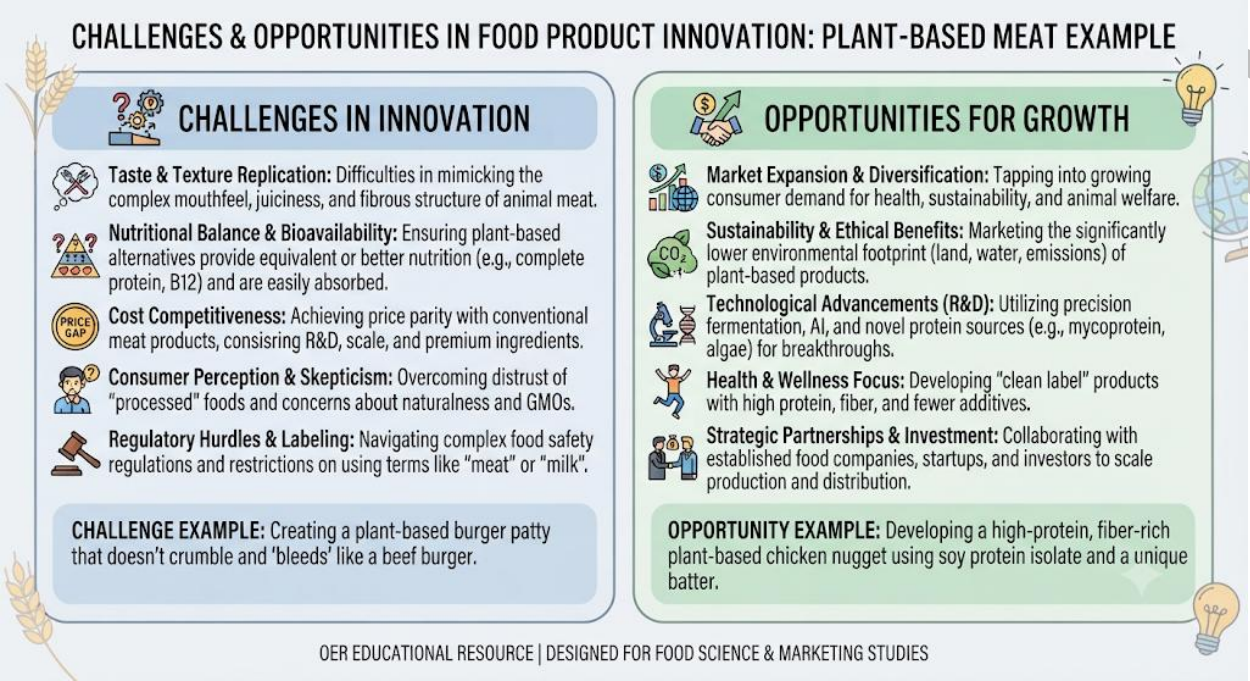

Box 1.4: Challenges and opportunities in food product innovation

Pilot questions 1.4

1. What are the four basic factors influencing new product development?
2. Why are consumer preferences critical in determining product success?
3. Give one example of a regulatory requirement in food product development.
4. What is one major challenge faced in food product innovation?
5. How can businesses turn challenges into opportunities in new product development?

Series Summary

This Series has introduced you to the concept of food products from both consumer and business perspectives, highlighting its importance in guiding development and positioning within the food industry. We began by defining product concepts and examining their scope, then moved on to differentiating between product item, product line, and product mix. Following that, we explored the stages of the product life cycle and considered their implications for food product development. Finally, we discussed the basic factors and challenges involved in new product development, as well as the opportunities for innovation.

By working through these Parts, you should now be able to define product concepts, explain the distinctions between product item, line, and mix, analyse the stages of the product life cycle, and

lanetonline

evaluate the considerations that influence new product development. These abilities directly align with the Series Learning Outcomes and provide a strong foundation for the subsequent Series in this course.

Glossary of Terms

- **Consumer preferences**: The tastes, habits, and expectations of the target market that influence product success.
- **Cost implications**: The financial considerations that determine whether a product can be produced and sold profitably.
- **Product concept**: The overall idea or vision of a product as perceived by both the business and the consumer.
- **Product item**: A specific version of a product that is distinct in its characteristics, such as flavour, size, or packaging.
- **Product line**: A group of related product items offered by a company under a single brand.
- **Product life cycle**: The progression of a product through stages of introduction, growth, maturity, and decline.
- **Product mix**: The complete set of product lines and items that a company offers.
- **Regulatory requirements**: Standards and rules that ensure food products comply with safety and quality guidelines.
- **Technological capabilities**: The equipment, processes, and expertise available to produce a product efficiently.

Concept Check Questions [Series 1]

Objective questions

1. Which of the following is NOT a stage of the product life cycle? (Linked to SLO 1.3) a. Introduction b. Growth c. Expansion d. Decline
2. A 500 ml bottle of orange juice is an example of a: (Linked to SLO 1.2) a. Product line b. Product item c. Product mix d. Consumer preference

Short-answer questions

3. Define product concept from a business perspective. (Linked to SLO 1.1)
4. Explain one strategic benefit of managing product lines effectively. (Linked to SLO 1.2)
5. What is one major challenge faced during the introduction stage of the product life cycle? (Linked to SLO 1.3)

Long-answer questions

lanetonline.com

6. Analyse the stages of the product life cycle and discuss how each stage influences food product development strategies. (Linked to SLO 1.3)
    - Basic response: Describe the four stages and their general characteristics.
    - Value-added response: Provide examples from the food industry and explain strategic decisions businesses make at each stage.
7. Evaluate the basic considerations that influence new product development in the food industry. (Linked to SLO 1.4)
    - Basic response: List and explain consumer preferences, technological capabilities, regulatory requirements, and cost implications.
    - Value-added response: Illustrate with a case study, such as plant-based meat alternatives, showing both challenges and opportunities.

Answers to Pilot Questions [Series 1]

Part 1

1. Product concept
2. Physical attributes, purpose, target audience, competitive positioning
3. Strategic tool
4. Gluten-free bread example
5. Consumer perception shapes product concept

Part 2

1. A specific version of a product, e.g., 500 ml orange juice
2. Product line is a group of related items, product mix is the complete set of offerings
3. To manage portfolios and identify growth opportunities
4. Introducing new flavours
5. Reduces business risks

Part 3

1. Introduction, growth, maturity, decline
2. High promotional costs to create awareness
3. Rising sales and consumer acceptance
4. Differentiation and promotional offers

lanetonline.com

5. Discontinue, rebrand, or innovate

Part 4

1. Consumer preferences, technological capabilities, regulatory requirements, cost implications
2. They determine acceptance and success
3. Food safety and quality standards
4. High development costs, uncertain consumer acceptance, competition
5. By innovating or creating niche markets

References and Attributions [Series 1]

- Figure 1.1: Relationship between product concept and market positioning. Suggested AI prompt: “Create a labelled diagram showing product concept at the centre, linked to consumer perception and business strategy in food industry.” Search string: “product concept diagram food industry OER.”
- Box 1.1: Case study of a bakery introducing gluten-free bread. Suggested AI prompt: “Generate a case study box layout showing bakery product concept example with gluten-free bread.” Search string: “gluten-free bread product concept case study OER.”
- Table 1.1: Comparison of product item, product line, and product mix. Suggested AI prompt: “Generate a simple table comparing product item, product line, and product mix with examples from the food industry.” Search string: “product item line mix comparison table OER.”
- Box 1.2: Strategic benefits of managing product items, lines, and mixes. Suggested AI prompt: “Create a text box layout summarising strategic benefits of product item, line, and mix management in the food industry.” Search string: “strategic management product mix food industry OER.”
- Figure 1.2: Stages of the product life cycle. Suggested AI prompt: “Create a labelled diagram showing product life cycle stages: introduction, growth, maturity, decline, with sales and profit curves.” Search string: “product life cycle stages diagram OER.”
- Box 1.3: Strategic decisions at each stage of the product life cycle. Suggested AI prompt: “Generate a text box summarising strategic decisions businesses make at introduction, growth, maturity, and decline stages of the product life cycle.” Search string: “strategic decisions product life cycle food industry OER.”
- Figure 1.3: Key factors influencing new product development. Suggested AI prompt: “Create a labelled diagram showing four factors influencing new product development in

lanetonline.com

the food industry." Search string: "factors influencing new product development food industry OER."

- Box 1.4: Challenges and opportunities in food product innovation. Suggested AI prompt: "Generate a text box summarising challenges and opportunities in food product innovation, with examples like plant-based meat." Search string: "challenges opportunities food product innovation OER."

Series 2: Product Differentiation and Life Cycle

Series Outline

- **Part 2.1: Concept of Product Differentiation**
    - Meaning and importance of product differentiation
    - Methods of achieving differentiation in the food industry
- **Part 2.2: Dimensions of Product Differentiation**
    - Physical attributes and quality
    - Branding and packaging
    - Pricing and positioning
- **Part 2.3: Product Life Cycle Stages**
    - Introduction, growth, maturity, decline
    - Sales and profit implications
- **Part 2.4: Strategic Decisions Across the Life Cycle**
    - Marketing strategies at each stage
    - Innovation and adaptation for sustainability

Introduction

In the food industry, products rarely succeed by chance. Their success often depends on how well they are differentiated from competitors and how effectively they are managed throughout their life cycle. Product differentiation helps businesses create unique offerings that appeal to specific consumer needs, while the product life cycle provides a framework for understanding how

lanetonline.com

products evolve in the market. Together, these concepts are vital for sustaining competitiveness and guiding strategic decisions.

The aim of this Series is to enable you to analyse the role of product differentiation and evaluate the stages of the product life cycle, equipping you with the skills to apply these concepts in practical food product development scenarios.

We shall commence this Series by examining the meaning and importance of product differentiation, followed by methods of achieving it in the food industry. Next, we will explore the dimensions of differentiation, including physical attributes, branding, packaging, pricing, and positioning. Subsequently, we will study the stages of the product life cycle and their implications for sales and profits. Finally, we will conclude by considering strategic decisions across the life cycle, focusing on marketing strategies, innovation, and sustainability.

Series Learning Outcomes

Upon completing this Series, you should be able to:

- **SLO 2.1** define the concept of product differentiation and explain its importance in the food industry,
- **SLO 2.2** demonstrate methods of achieving product differentiation in food product development,
- **SLO 2.3** analyse the dimensions of product differentiation, including physical attributes, branding, packaging, pricing, and positioning,
- **SLO 2.4** describe the stages of the product life cycle and their implications for sales and profits, and
- **SLO 2.5** evaluate strategic decisions businesses make across the product life cycle to sustain competitiveness and innovation.

2.1 Concept of Product Differentiation

2.1.1 Meaning and importance of product differentiation

Product differentiation refers to the process of distinguishing a product from others in the market by highlighting unique features, qualities, or benefits. It is a strategy that helps businesses create a distinct identity for their products, making them more attractive to consumers. In the food industry, differentiation can be achieved through taste, nutritional value, packaging, or branding.

The importance of product differentiation lies in its ability to build consumer loyalty, justify premium pricing, and reduce direct competition. For example, a yoghurt brand that emphasises organic ingredients differentiates itself from conventional yoghurt brands, appealing to health-conscious consumers.

lanetonline.com

Fill in the blank: Product differentiation refers to the process of _____ a product from others in the market by highlighting unique features.

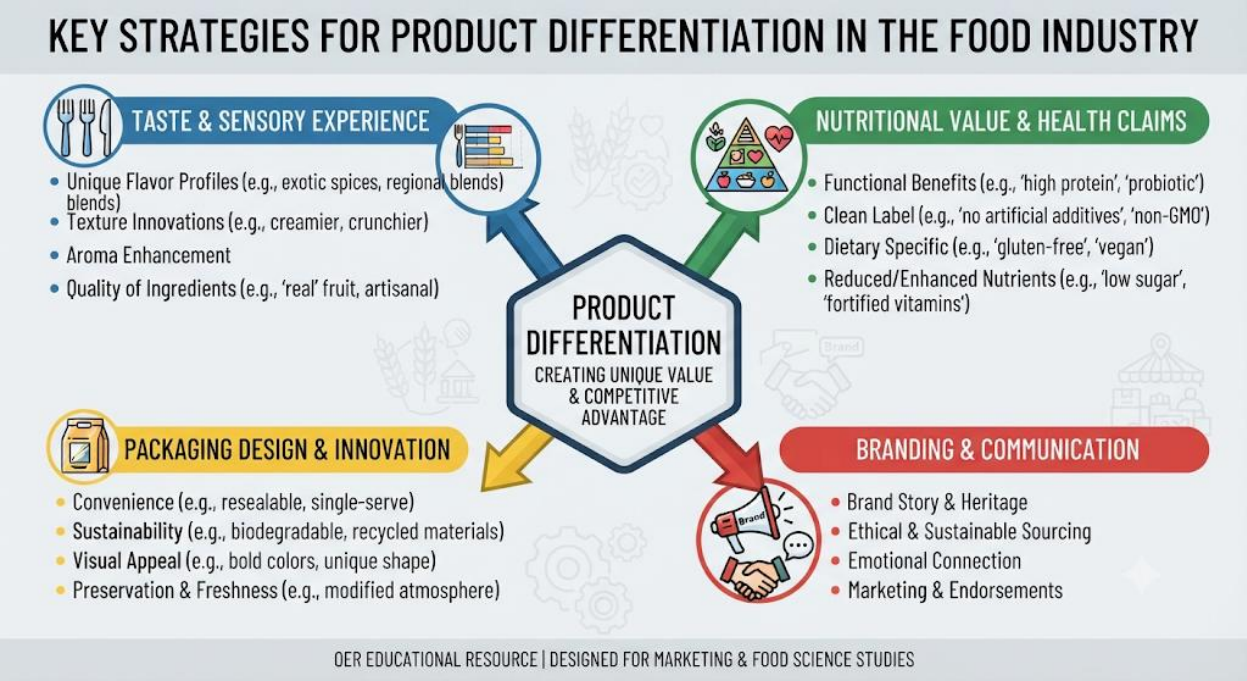

Diagram showing product differentiation as a central concept with branches to taste, nutritional value, packaging, and branding. *Figure 2.1: Key aspects of product differentiation in the food industry*

2.1.2 Methods of achieving differentiation in the food industry

There are several methods businesses use to achieve product differentiation in the food industry:

- **Quality improvement**: Enhancing the taste, texture, or nutritional value of food products.
- **Branding**: Creating a strong brand identity that resonates with consumers.
- **Packaging innovation**: Designing packaging that is convenient, attractive, or environmentally friendly.
- **Pricing strategies**: Positioning products as premium or budget-friendly to appeal to different market segments.

For instance, a beverage company may differentiate its product by using eco-friendly packaging, while a bakery may focus on offering gluten-free options. Each method provides a way to stand out in a competitive market.

Fill in the blank: One method of achieving product differentiation is _____ innovation, which involves designing packaging that is convenient, attractive, or environmentally friendly.

laneton

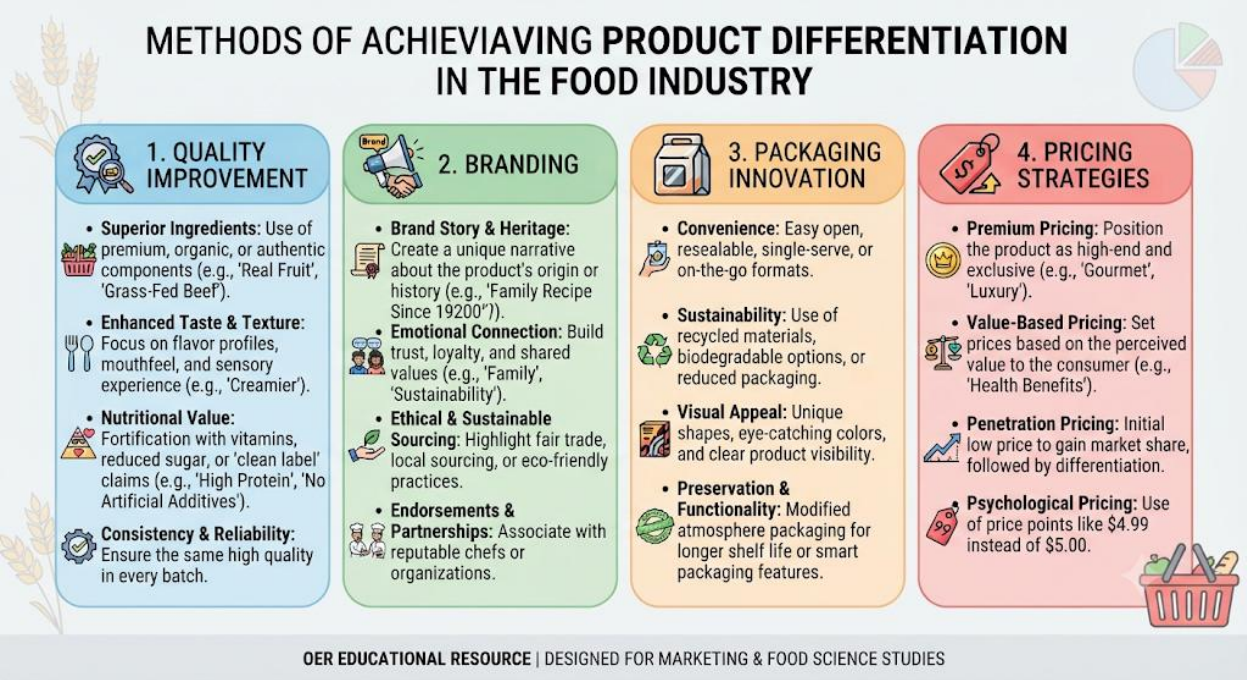

Box 2.1: Methods of achieving product differentiation in the food industry

Pilot questions 2.1

1. Define product differentiation in your own words.
2. Why is product differentiation important in the food industry?
3. Give one example of how a yoghurt brand might differentiate itself.
4. List two methods of achieving product differentiation.
5. How can packaging innovation contribute to product differentiation?

2.2 Dimensions of Product Differentiation

2.2.1 Physical attributes and quality

Physical attributes refer to the tangible characteristics of a food product, such as flavour, texture, colour, and nutritional value. **Quality** relates to how well these attributes meet consumer expectations and standards. Differentiation through physical attributes and quality is often the most direct way to appeal to consumers.

For example, a fruit juice brand may differentiate itself by offering 100% natural juice with no added sugar, thereby emphasising superior quality compared to competitors.

Fill in the blank: Differentiation through physical attributes and quality is often the most _____ way to appeal to consumers.

laetonline

Image showing different fruit juice bottles highlighting variations in flavour and nutritional claims.
Plate 2.1: Differentiation through physical attributes and quality

2.2.2 Branding and packaging

Branding refers to the creation of a unique identity for a product through names, logos, and messaging. **Packaging** involves the design and presentation of the product container, which can influence consumer perception and convenience. Together, branding and packaging play a critical role in product differentiation by shaping how consumers recognise and value a product.

For instance, a snack company may use vibrant packaging and a catchy brand name to attract younger consumers, while another may use eco-friendly packaging to appeal to environmentally conscious buyers.

Fill in the blank: Branding and packaging play a critical role in product differentiation by shaping how consumers _____ and value a product.

laneton

Box 2.2: Branding and packaging strategies in food product differentiation

2.2.3 Pricing and positioning

Pricing refers to the amount consumers pay for a product, while **positioning** is how the product is placed in the market relative to competitors. Pricing and positioning strategies help businesses target specific consumer segments.

For example, premium chocolates may be positioned as luxury items with higher prices, while budget-friendly biscuits are positioned for mass consumption. Effective pricing and positioning ensure that products reach the intended audience and reinforce their differentiated identity.

Fill in the blank: Premium chocolates may be positioned as _____ items with higher prices.

lanetonline

PRICING AND POSITIONING STRATEGIES IN THE FOOD INDUSTRY

PRODUCT CATEGORY	TARGET MARKET	POSITIONING STRATEGY	PRICING STRATEGY	VISUAL EXAMPLE	KEY CHARACTERISTICS
PREMIUM CHOCOLATES	Gourmet Consumers, Gift Shoppers, Indulgent Adults.	High Quality, Exclusive, Luxury Experience, Artisanal Craftsmanship.	Premium Pricing (High Price Point) to signal quality and exclusivity.		Superior Ingredients (e.g., single-origin cocoa), Elegant Packaging, Limited Availability.
BUDGET BISCUITS	Price-Sensitive Shoppers, Large Families, Consumers.	Value for Money, Everyday Essential, Convenience, Accessible.	Economy Pricing (Low Price Point) to attract volume and undercut competitors.		Basic Ingredients, Simple Packaging, High-Volume Production, Widely Available.
ORGANIC VEGETABLES	Health-Conscious Shoppers, Environmentalists, Local Support.	Health, Sustainability, Purity, Ethical Sourcing, Farm-to-Table.	Value-Based Pricing (Mid-to-High Price) reflecting perceived consumer value and production costs.		No Synthetic Pesticides/Fertilizers, Eco-Friendly Farming, Nutritional Benefits, Transparency.

EDUCATIONAL OER RESOURCE | DESIGNED FOR MARKETING & FOOD SCIENCE STUDIES

Table 2.1: Examples of pricing and positioning strategies in the food industry

Pilot questions 2.2

1. What are physical attributes in food product differentiation?
2. How does quality contribute to consumer appeal?
3. Why are branding and packaging important in product differentiation?
4. Give one example of how packaging can influence consumer perception.
5. How can pricing and positioning strategies help target specific consumer segments?

2.3 Product Life Cycle Stages

2.3.1 Introduction, growth, maturity, decline

The **product life cycle** describes the journey of a product from its launch until it is eventually withdrawn from the market. It consists of four stages: introduction, growth, maturity, and decline. Each stage is characterised by different levels of sales, profits, and competitive pressures.

- In the **introduction stage**, businesses focus on creating awareness and stimulating demand, often incurring high promotional costs.
- The **growth stage** is marked by increasing sales and profits as consumer acceptance rises.
- The **maturity stage** sees sales levelling off, competition intensifying, and businesses striving to differentiate their products.

laretonline

- In the **decline stage**, sales and profits fall, and companies must decide whether to discontinue, rebrand, or innovate.

Fill in the blank: The product life cycle consists of four stages: introduction, growth, maturity, and _____.

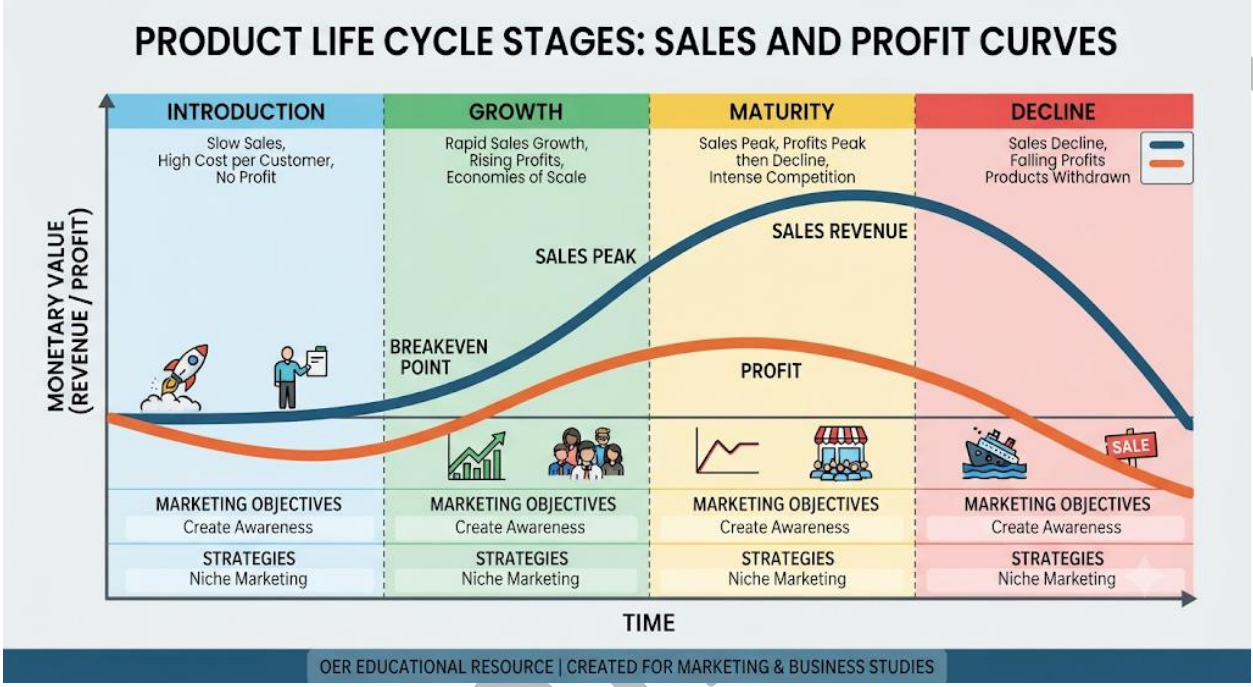

Diagram showing the four stages of the product life cycle with sales and profit curves. *Figure 2.2: Stages of the product life cycle*

2.3.2 Sales and profit implications

Each stage of the product life cycle has distinct implications for sales and profits. During introduction, sales are low and costs are high due to promotional efforts. In growth, sales rise rapidly, and profits increase as economies of scale are achieved. At maturity, sales peak but profits may decline due to competitive pricing and marketing expenses. In decline, both sales and profits fall, often requiring strategic decisions to minimise losses.

For example, a new energy drink may initially struggle to gain market share, then experience rapid growth as consumers adopt it, reach maturity when competition increases, and eventually decline if consumer preferences shift to healthier alternatives.

Fill in the blank: During the maturity stage, sales peak but profits may decline due to competitive _____ and marketing expenses.

laneton

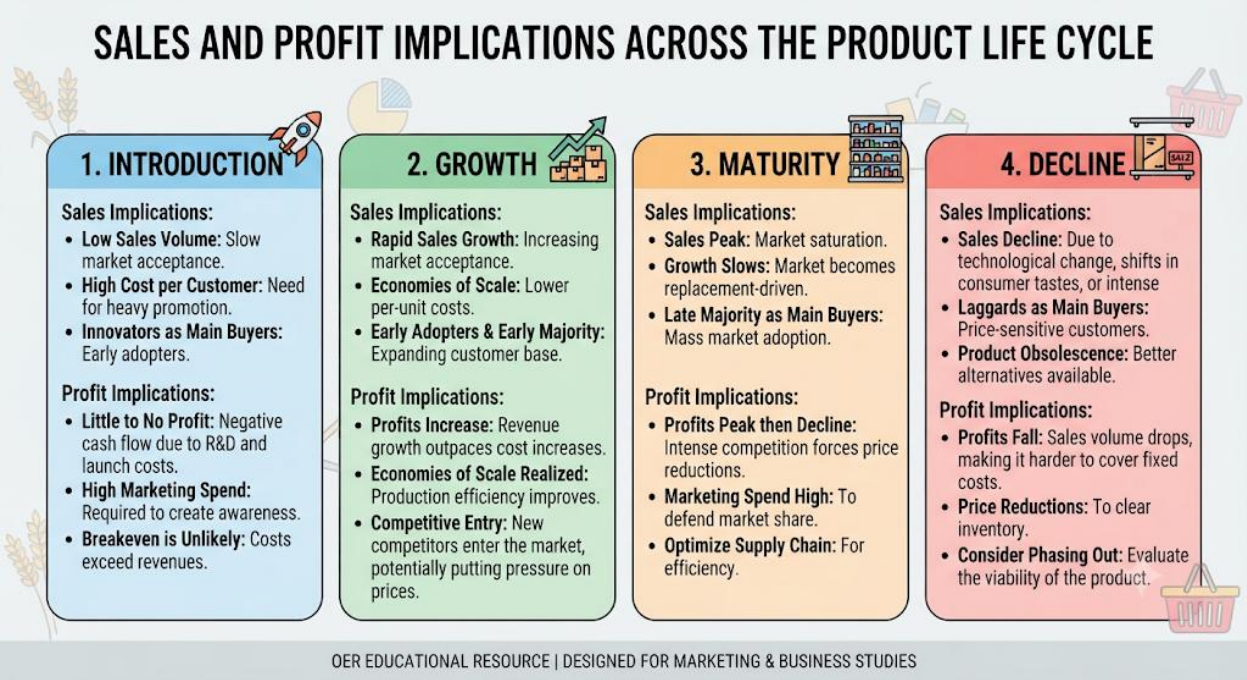

Box 2.3: Sales and profit implications across the product life cycle

Pilot questions 2.3

1. What are the four stages of the product life cycle?
2. Why are promotional costs high during the introduction stage?
3. What characterises the growth stage in terms of sales and profits?
4. How do competition and marketing expenses affect profits during the maturity stage?
5. Give one example of a strategic decision a company might make during the decline stage.

2.4 Strategic Decisions Across the Life Cycle

2.4.1 Marketing strategies at each stage

Strategic marketing decisions vary across the stages of the **product life cycle**. In the introduction stage, businesses invest in advertising and promotions to create awareness. During growth, they expand distribution channels and may introduce product variations to capture a wider market. At maturity, companies focus on differentiation and loyalty programmes to retain customers. In decline, strategies may include discounting, rebranding, or phasing out products.

For example, a cereal brand may launch with heavy advertising, expand into new flavours during growth, introduce family packs at maturity, and eventually discontinue less popular variants during decline.

Fill in the blank: During the introduction stage, businesses invest in advertising and promotions to create _____.

lanetonline

Box 2.4: Marketing strategies across the product life cycle

2.4.2 Innovation and adaptation for sustainability

Innovation refers to the creation of new products or processes, while **adaptation** involves modifying existing products to meet changing consumer needs. These strategies are essential for sustaining competitiveness across the product life cycle.

For instance, a beverage company may innovate by introducing plant-based drinks, while adapting existing products by reducing sugar content to meet health trends. Innovation and adaptation help businesses extend the maturity stage and delay decline, ensuring long-term sustainability.

Fill in the blank: Innovation refers to the creation of new _____ or processes, while adaptation involves modifying existing products.

laneton line

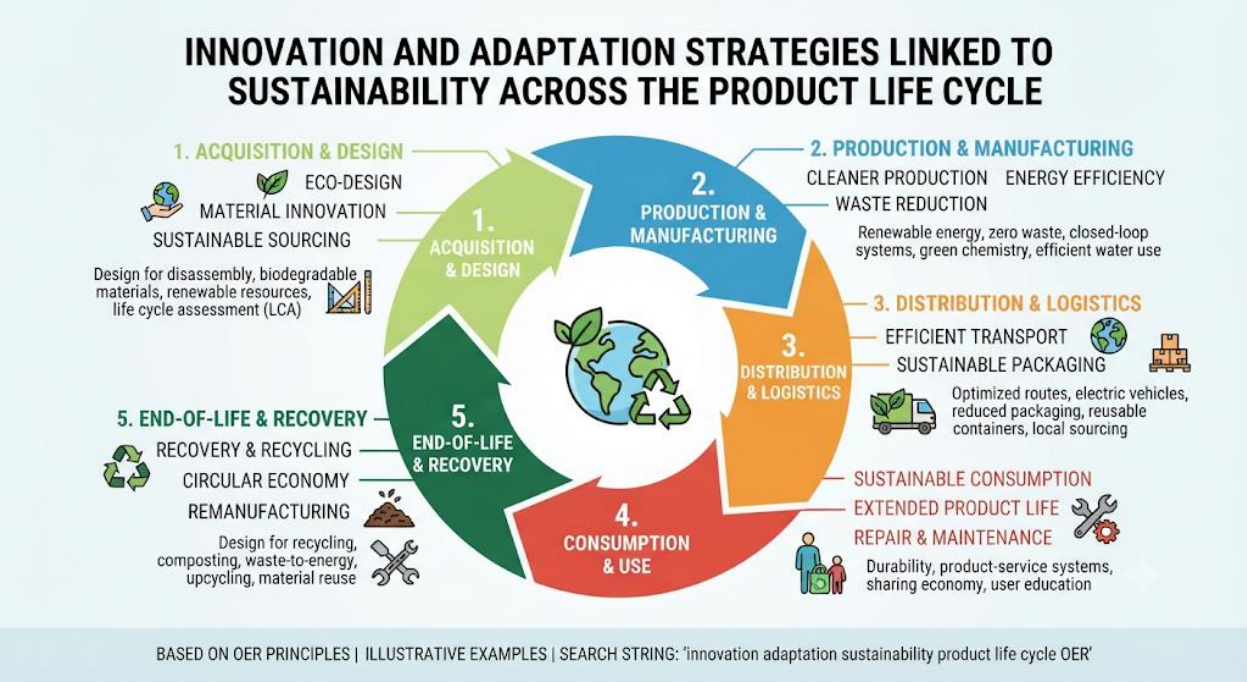

Diagram showing innovation and adaptation strategies linked to sustainability in the product life cycle. *Figure 2.3: Innovation and adaptation for sustainability*

Pilot questions 2.4

1. What is the main marketing focus during the introduction stage of the product life cycle?
2. Give one example of a marketing strategy used during the maturity stage.
3. Define innovation in the context of food product development.
4. How does adaptation differ from innovation?
5. Why are innovation and adaptation important for sustainability across the product life cycle?

Series Summary

This Series has guided you through the concept of product differentiation and the product life cycle, both of which are essential for sustaining competitiveness in the food industry. We began by defining product differentiation and examining its importance, followed by methods of achieving it. Then we explored the dimensions of differentiation, including physical attributes, branding, packaging, pricing, and positioning. Subsequently, we studied the stages of the product life cycle and their implications for sales and profits. Finally, we considered strategic decisions across the life cycle, focusing on marketing strategies, innovation, and adaptation for sustainability.

By completing this Series, you should now be able to define and explain product differentiation, demonstrate methods of achieving it, analyse its dimensions, describe the stages of the product life cycle, and evaluate strategic decisions businesses make across the cycle. These abilities

laneton

directly align with the Series Learning Outcomes and prepare you to apply these concepts in practical food product development.

Glossary of Terms

- **Adaptation**: Modifying existing products to meet changing consumer needs.
- **Branding**: Creating a unique identity for a product through names, logos, and messaging.
- **Innovation**: The creation of new products or processes to meet emerging demands.
- **Packaging**: The design and presentation of a product container that influences consumer perception.
- **Physical attributes**: Tangible characteristics of a food product, such as flavour, texture, colour, and nutritional value.
- **Positioning**: How a product is placed in the market relative to competitors.
- **Pricing**: The amount consumers pay for a product, often used strategically to target specific segments.
- **Product differentiation**: The process of distinguishing a product from others in the market by highlighting unique features.
- **Product life cycle**: The progression of a product through introduction, growth, maturity, and decline stages.

Concept Check Questions [Series 2]

Objective questions

1. Which of the following is NOT a method of achieving product differentiation? (Linked to SLO 2.2) a. Quality improvement b. Branding c. Packaging innovation d. Homogenisation
2. At which stage of the product life cycle do sales peak but profits may decline? (Linked to SLO 2.4) a. Introduction b. Growth c. Maturity d. Decline

Short-answer questions

3. Define product differentiation and explain its importance in the food industry. (Linked to SLO 2.1)
4. Give one example of how branding can contribute to product differentiation. (Linked to SLO 2.3)
5. Why are promotional costs high during the introduction stage of the product life cycle? (Linked to SLO 2.4)

Long-answer questions

lanetonline.com

6. Analyse the dimensions of product differentiation and discuss how they influence consumer perception. (Linked to SLO 2.3)
    - Basic response: Describe physical attributes, branding, packaging, pricing, and positioning.
    - Value-added response: Provide examples from the food industry showing how each dimension shapes consumer choices.
7. Evaluate strategic decisions businesses make across the product life cycle to sustain competitiveness. (Linked to SLO 2.5)
    - Basic response: Outline marketing strategies at introduction, growth, maturity, and decline.
    - Value-added response: Illustrate with case studies, such as innovation in plant-based foods or adaptation of existing products to meet health trends.

Answers to Pilot Questions [Series 2]

Part 2.1

1. Distinguishing a product from others by highlighting unique features
2. Builds loyalty, justifies pricing, reduces competition
3. By emphasising organic ingredients
4. Quality improvement, branding, packaging innovation, pricing strategies
5. By shaping recognition and value

Part 2.2

1. Tangible characteristics such as flavour, texture, colour, nutritional value
2. Meeting consumer expectations and standards
3. They shape recognition and consumer value
4. Eco-friendly packaging appealing to environmentally conscious buyers
5. They target specific consumer segments

Part 2.3

1. Introduction, growth, maturity, decline
2. To create awareness and stimulate demand
3. Rising sales and increasing profits
4. They reduce profits due to competitive pricing and marketing expenses

lanetonline.com

5. Discontinue, rebrand, or innovate

Part 2.4

1. Creating awareness through advertising and promotions
2. Loyalty programmes or product differentiation
3. Creation of new products or processes
4. Adaptation modifies existing products to meet changing needs
5. They extend maturity and delay decline, ensuring sustainability

References and Attributions [Series 2]

- Figure 2.1: Key aspects of product differentiation in the food industry. Suggested AI prompt: "Create a labelled diagram showing product differentiation with branches to taste, nutritional value, packaging, and branding." Search string: "product differentiation diagram food industry OER."
- Box 2.1: Methods of achieving product differentiation in the food industry. Suggested AI prompt: "Generate a text box summarising methods of achieving product differentiation: quality improvement, branding, packaging innovation, pricing strategies." Search string: "methods of product differentiation food industry OER."
- Plate 2.1: Differentiation through physical attributes and quality. Suggested AI prompt: "Generate an image showing fruit juice bottles with labels highlighting flavour and nutritional differences." Search string: "fruit juice product differentiation OER."
- Box 2.2: Branding and packaging strategies in food product differentiation. Suggested AI prompt: "Create a text box summarising branding and packaging strategies in food product differentiation." Search string: "branding packaging strategies food industry OER."
- Table 2.1: Examples of pricing and positioning strategies in the food industry. Suggested AI prompt: "Generate a table showing examples of pricing and positioning strategies: premium chocolates, budget biscuits, organic vegetables." Search string: "pricing positioning strategies food industry OER."
- Figure 2.2: Stages of the product life cycle. Suggested AI prompt: "Create a labelled diagram showing product life cycle stages: introduction, growth, maturity, decline, with sales and profit curves." Search string: "product life cycle stages diagram OER."
- Box 2.3: Sales and profit implications across the product life cycle. Suggested AI prompt: "Generate a text box summarising sales and profit implications at each stage of the product life cycle." Search string: "sales profit implications product life cycle OER."
- Box 2.4: Marketing strategies across the product life cycle. Suggested AI prompt: "Generate a text box summarising marketing strategies at introduction, growth, maturity, and decline

lanetonline.com

stages of the product life cycle." Search string: "marketing strategies product life cycle food industry OER."

- Figure 2.3: Innovation and adaptation for sustainability. Suggested AI prompt: "Create a labelled diagram showing innovation and adaptation strategies linked to sustainability across the product life cycle." Search string: "innovation adaptation sustainability product life cycle OER."

Series 3: New Product Development Strategies

Series Outline

- **Part 3.1: Concept and Importance of New Product Development**
    - Definition of new product development (NPD)
    - Importance of NPD in the food industry
- **Part 3.2: Stages in New Product Development**
    - Idea generation and screening
    - Concept development and testing
    - Product design and prototyping
    - Market testing and commercialisation
- **Part 3.3: Factors Influencing New Product Development**
    - Consumer trends and preferences
    - Technological advancements
    - Regulatory and safety considerations
    - Cost and resource constraints
- **Part 3.4: Strategies for Successful New Product Development**
    - Differentiation and innovation strategies
    - Collaboration and partnerships
    - Risk management and sustainability

lanetonline.com

Introduction

In today's competitive food industry, businesses must constantly innovate to remain relevant and meet evolving consumer demands. New product development (NPD) provides a structured approach to creating, improving, and launching food products that satisfy market needs while ensuring profitability and sustainability. Understanding NPD strategies is vital for anyone involved in food product development, as it combines creativity with systematic planning.

The aim of this Series is to equip you with the knowledge and skills to define, analyse, and apply new product development strategies, enabling you to connect theoretical principles with practical applications in the food industry.

We shall commence this Series by examining the concept and importance of new product development. Next, we will explore the stages involved, from idea generation to commercialisation. Following that, we will consider the factors influencing NPD, such as consumer trends, technology, regulations, and costs. Finally, we will conclude by discussing strategies for successful NPD, including differentiation, innovation, collaboration, and sustainability.

Series Learning Outcomes

Upon completing this Series, you should be able to:

- **SLO 3.1** define the concept of new product development and explain its importance in the food industry,
- **SLO 3.2** describe the stages of new product development, from idea generation to commercialisation,
- **SLO 3.3** analyse the factors influencing new product development, including consumer trends, technology, regulations, and costs, and
- **SLO 3.4** evaluate strategies for successful new product development, such as differentiation, innovation, collaboration, and sustainability.

3.1 Concept and Importance of New Product Development

3.1.1 Definition of new product development (NPD)

New product development (NPD) refers to the systematic process of creating, improving, and launching products to meet consumer needs and market demands. In the food industry, NPD involves transforming ideas into tangible products that are safe, appealing, and profitable.

For example, developing a new plant-based snack requires generating ideas, testing recipes, ensuring compliance with food safety standards, and finally introducing the product to the market.

Fill in the blank: New product development refers to the systematic process of _____, improving, and launching products to meet consumer needs.

lanetonline.com

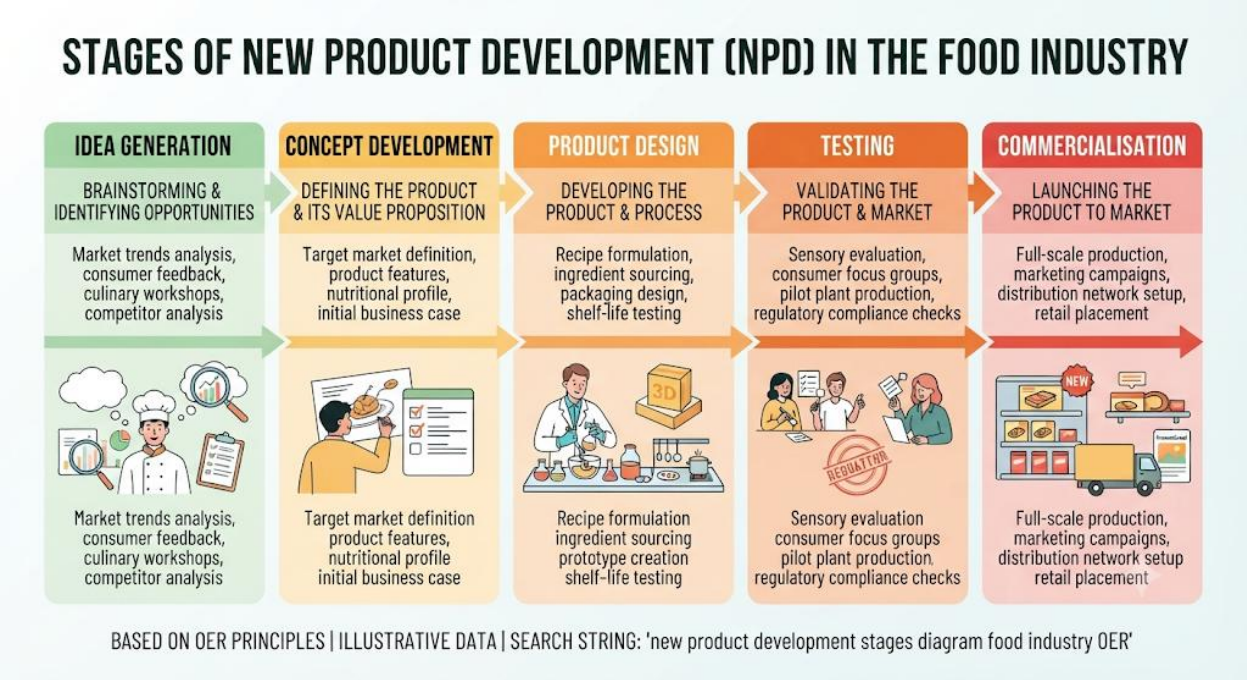

Diagram showing the stages of new product development: idea generation, concept development, product design, testing, and commercialisation. *Figure 3.1: Stages of new product development*

3.1.2 Importance of NPD in the food industry

The importance of NPD lies in its ability to help businesses remain competitive, respond to consumer trends, and achieve growth. It enables companies to introduce innovative products, improve existing ones, and adapt to regulatory or technological changes.

For instance, NPD allows a beverage company to respond to consumer demand for healthier drinks by reducing sugar content or introducing functional ingredients such as vitamins. This not only satisfies consumer preferences but also strengthens the company's market position.

Fill in the blank: The importance of NPD lies in its ability to help businesses remain _____, respond to consumer trends, and achieve growth.

laneonline

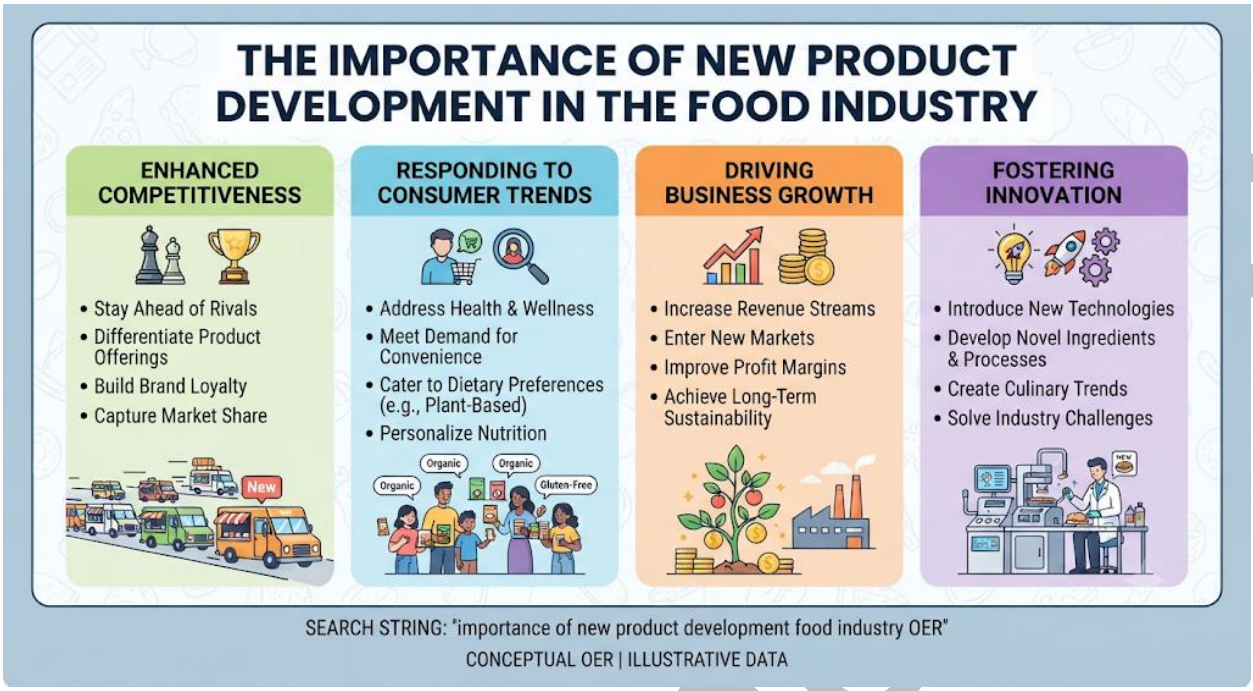

Box 3.1: Importance of new product development in the food industry

Pilot questions 3.1

1. Define new product development in your own words.
2. What are the main stages involved in NPD?
3. Why is NPD important for businesses in the food industry?
4. Give one example of how NPD can respond to consumer trends.
5. How does NPD contribute to competitiveness in the market?

3.2 Stages in New Product Development

3.2.1 Idea generation and screening

The first stage of **new product development (NPD)** is idea generation, where businesses brainstorm potential product concepts. These ideas may come from consumer feedback, market research, competitors, or internal innovation teams. Screening follows, where unsuitable ideas are eliminated, and only feasible ones are retained.

For example, a bakery may generate ideas for sugar-free cakes, gluten-free bread, or plant-based pastries, but after screening, it may select only those that align with consumer demand and production capacity.

Fill in the blank: The first stage of NPD is _____ generation, followed by screening to eliminate unsuitable ideas.

laretonline.com

3.2.2 Concept development and testing

Once an idea is selected, it is developed into a product concept that outlines its features, benefits, and target market. Concept testing involves presenting the idea to potential consumers to gather feedback and assess acceptance.

For instance, a juice company may test the concept of a vitamin-enriched drink by conducting surveys or offering samples to gauge consumer interest.

Fill in the blank: Concept testing involves presenting the idea to potential _____ to gather feedback and assess acceptance.

3.2.3 Product design and prototyping

At this stage, the product is designed and prototypes are created. Prototyping allows businesses to refine recipes, packaging, and production processes before full-scale manufacturing.

For example, a snack company may create several prototypes of a new flavour, test them internally, and adjust based on taste and texture feedback.

Fill in the blank: Prototyping allows businesses to refine recipes, packaging, and _____ processes before full-scale manufacturing.

3.2.4 Market testing and commercialisation

Market testing involves introducing the product on a small scale to evaluate consumer response and identify potential issues. Commercialisation is the final step, where the product is launched on a larger scale with full marketing support.

For example, a dairy company may test a new yoghurt flavour in selected stores before rolling it out nationwide.

Fill in the blank: Commercialisation is the final step of NPD, where the product is _____ on a larger scale with full marketing support.

lanetonline.com

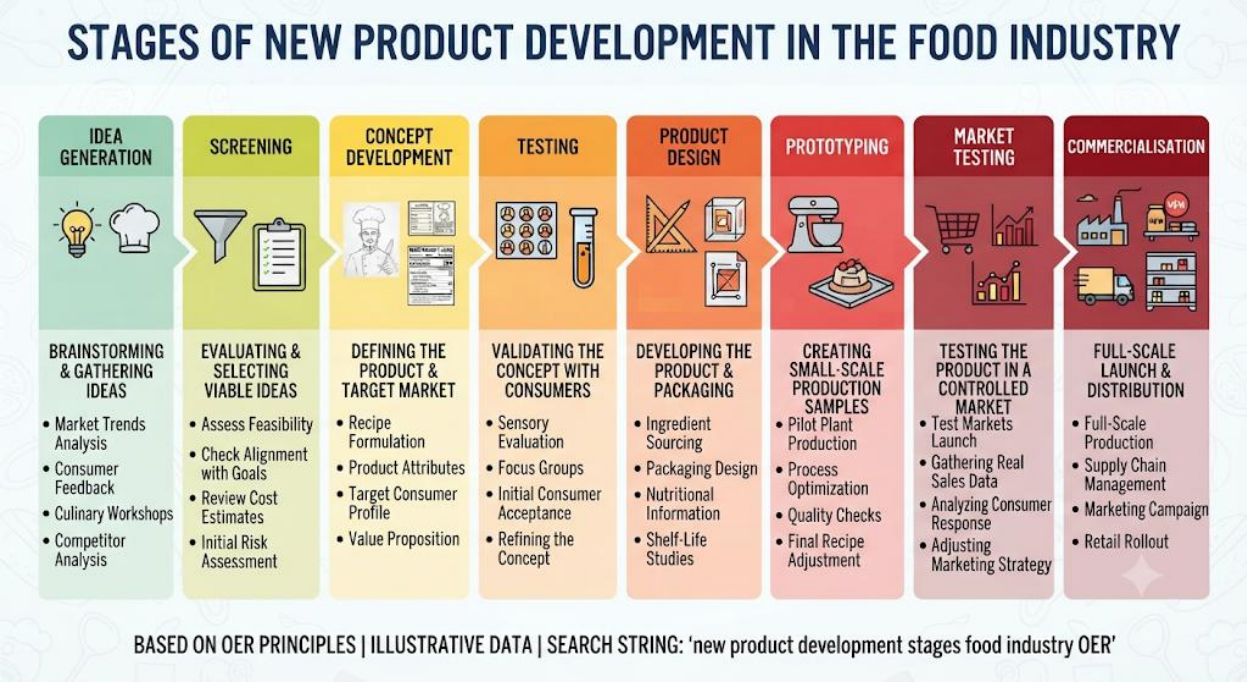

Diagram showing the stages of NPD: idea generation, screening, concept development, testing, product design, prototyping, market testing, and commercialisation. *Figure 3.2: Stages in new product development*

Pilot questions 3.2

1. What is the first stage of new product development?
2. Why is screening important after idea generation?
3. What is the purpose of concept testing?
4. How does prototyping help refine a product?
5. What is the difference between market testing and commercialisation?

3.3 Factors Influencing New Product Development

3.3.1 Consumer trends and preferences

Consumer trends and preferences are among the most powerful drivers of **new product development (NPD)**. Businesses must pay attention to changing tastes, health concerns, and lifestyle choices. For example, the growing demand for plant-based foods has encouraged companies to develop meat alternatives.

Fill in the blank: Consumer trends and preferences are powerful _____ of new product development.

3.3.2 Technological advancements

laenetonline

Technology plays a vital role in enabling innovation. Advances in food processing, preservation, and packaging allow businesses to create safer, more appealing, and longer-lasting products. For instance, vacuum-sealing technology has extended the shelf life of ready-to-eat meals.

Fill in the blank: Advances in food processing, preservation, and _____ allow businesses to create safer products.

3.3.3 Regulatory and safety considerations

Food products must comply with regulatory standards to ensure safety and quality. Regulations may cover labelling, permissible additives, hygiene standards, and nutritional claims. Compliance not only protects consumers but also builds trust in the brand.

For example, a beverage company must ensure that its nutritional claims, such as “sugar-free,” meet regulatory guidelines before marketing the product.

Fill in the blank: Compliance with regulatory standards protects consumers and builds _____ in the brand.

3.3.4 Cost and resource constraints

The feasibility of NPD depends on the availability of financial and material resources. High development costs, limited access to raw materials, or inadequate production capacity can hinder innovation. Businesses must balance creativity with practicality to ensure profitability.

For instance, a bakery may want to introduce a premium gluten-free bread but must consider whether the cost of specialised ingredients makes the product viable.

Fill in the blank: Businesses must balance creativity with _____ to ensure profitability in new product development.

lanetonline.com

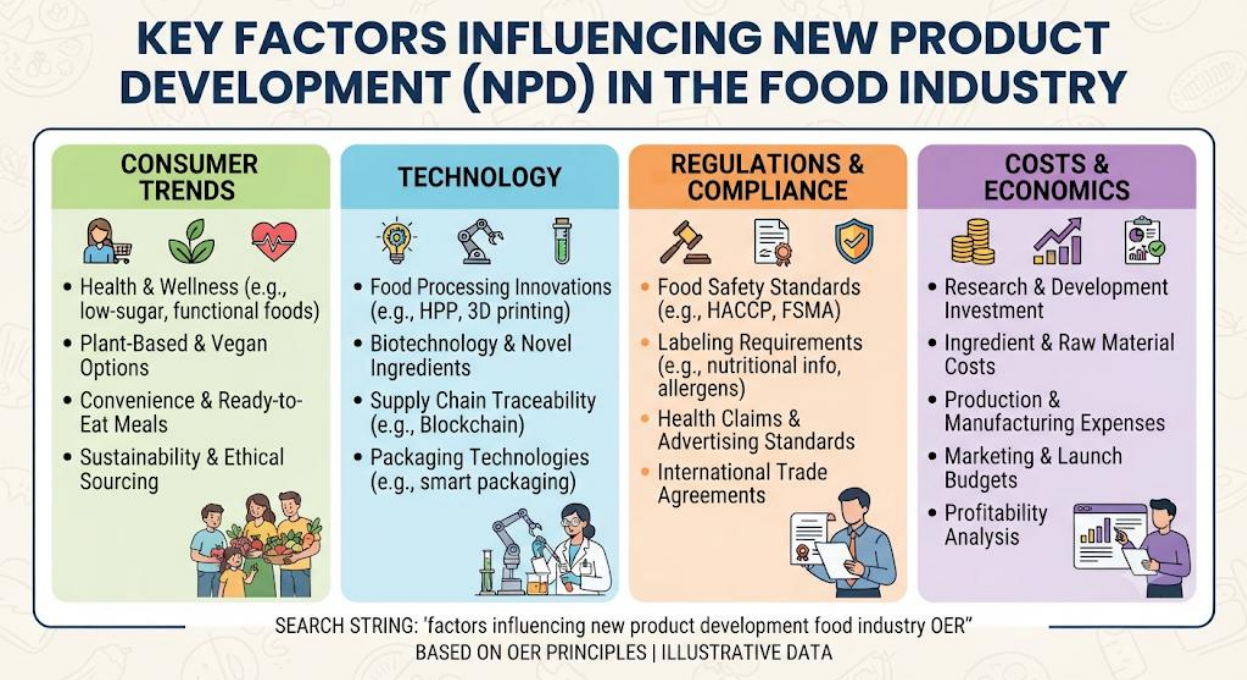

Box 3.2: Key factors influencing new product development

Pilot questions 3.3

1. Why are consumer trends important in new product development?
2. Give one example of how technology influences NPD.
3. What role do regulations play in food product development?
4. How can compliance with safety standards build consumer trust?
5. Why must businesses consider cost and resource constraints in NPD?

3.4 Strategies for Successful New Product Development

3.4.1 Differentiation and innovation strategies

Successful **new product development (NPD)** often relies on differentiation and innovation. Differentiation ensures that a product stands out in the market, while innovation introduces new ideas, processes, or technologies. Together, they help businesses attract consumers and maintain competitiveness.

For example, a dairy company may differentiate its yoghurt by offering unique flavours, while innovating by adding probiotics to meet health-conscious demands.

Fill in the blank: Differentiation ensures that a product _____ in the market, while innovation introduces new ideas.

laetonline

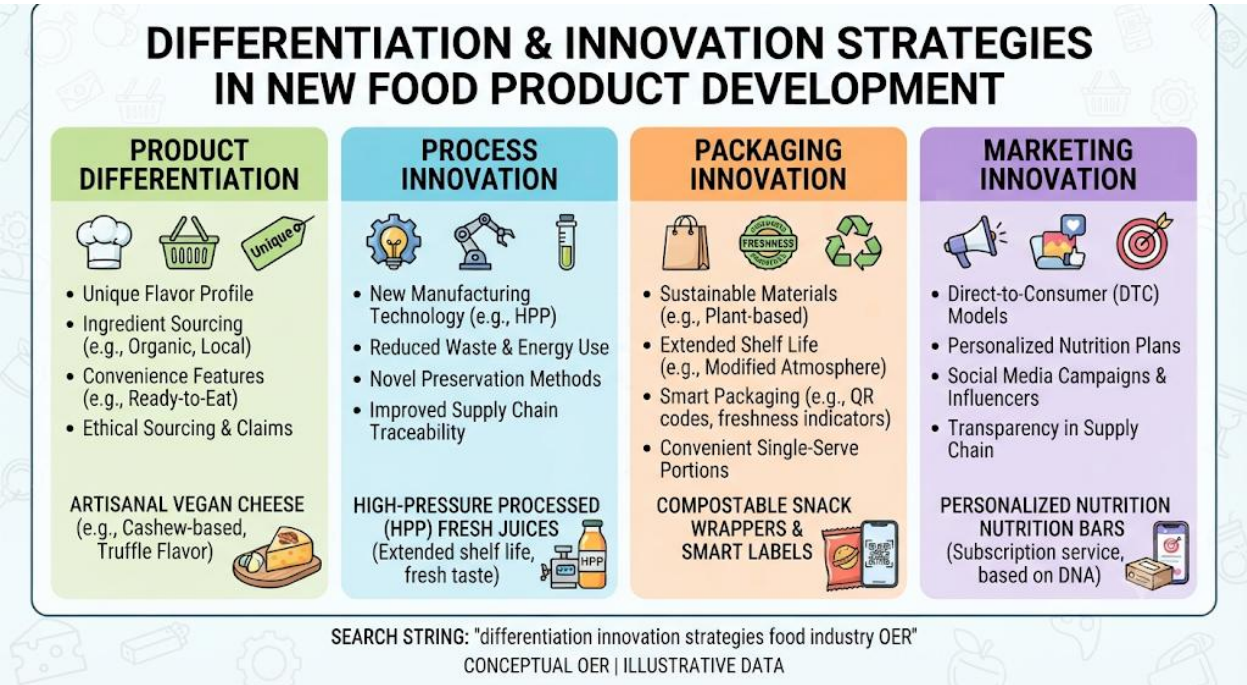

Box 3.3: Differentiation and innovation strategies in NPD

3.4.2 Collaboration and partnerships

Collaboration and partnerships are vital for reducing risks and pooling resources. Businesses may collaborate with suppliers, research institutions, or other companies to share expertise and costs. Partnerships can also help in accessing new markets or technologies.

For instance, a snack company may partner with a packaging firm to develop eco-friendly solutions, thereby enhancing both innovation and sustainability.

Fill in the blank: Collaboration and partnerships are vital for reducing _____ and pooling resources in NPD.

3.4.3 Risk management and sustainability

Risk management involves identifying potential challenges in NPD, such as high costs, regulatory hurdles, or uncertain consumer acceptance, and developing strategies to address them. Sustainability ensures that products are developed with long-term environmental and social responsibility in mind.

For example, a beverage company may manage risks by conducting extensive market testing and ensure sustainability by using recyclable packaging.

Fill in the blank: Risk management involves identifying potential _____ in NPD and developing strategies to address them.

lanetonline

Diagram showing strategies for successful NPD: differentiation, innovation, collaboration, partnerships, risk management, sustainability. *Figure 3.3: Strategies for successful new product development*

Pilot questions 3.4

1. How does differentiation contribute to successful new product development?
2. Give one example of innovation in the food industry.
3. Why are collaboration and partnerships important in NPD?
4. What is the role of risk management in NPD?
5. How can sustainability be integrated into new product development strategies?

Series Summary

This Series has introduced you to the concept and importance of new product development (NPD), emphasising its role in sustaining competitiveness and responding to consumer demands in the food industry. We began by defining NPD and exploring why it matters, then examined the stages from idea generation to commercialisation. Following that, we considered the key factors influencing NPD, such as consumer trends, technology, regulations, and costs. Finally, we discussed strategies for successful NPD, including differentiation, innovation, collaboration, risk management, and sustainability.

By completing this Series, you should now be able to define NPD, describe its stages, analyse the factors that influence it, and evaluate strategies for success. These abilities directly align with the

laetonline

Series Learning Outcomes and provide you with practical tools to apply NPD principles in real-world food product development.

Glossary of Terms

- **Commercialisation**: The process of launching a product on a large scale with full marketing support.
- **Concept testing**: Presenting a product idea to potential consumers to gather feedback and assess acceptance.
- **Differentiation**: Making a product stand out in the market by highlighting unique features.
- **Idea generation**: The stage of brainstorming potential product concepts.
- **Innovation**: Introducing new ideas, processes, or technologies in product development.
- **Market testing**: Introducing a product on a small scale to evaluate consumer response.
- **New product development (NPD)**: The systematic process of creating, improving, and launching products to meet consumer needs.
- **Prototyping**: Creating preliminary versions of a product to refine recipes, packaging, and processes.
- **Risk management**: Identifying and addressing potential challenges in product development.
- **Screening**: Eliminating unsuitable ideas to retain only feasible ones.

Concept Check Questions [Series 3]

Objective questions

1. Which of the following is NOT a stage of new product development? (Linked to SLO 3.2) a. Idea generation b. Screening c. Commercialisation d. Distribution
2. Concept testing involves presenting the idea to: (Linked to SLO 3.2) a. Competitors b. Suppliers c. Potential consumers d. Regulators

Short-answer questions

3. Define new product development in your own words. (Linked to SLO 3.1)
4. Why is screening important after idea generation? (Linked to SLO 3.2)
5. Give one example of how consumer trends influence NPD. (Linked to SLO 3.3)

Long-answer questions

6. Describe the stages of new product development and explain their significance. (Linked to SLO 3.2)

lanetonline.com

- Basic response: Outline idea generation, screening, concept development, testing, prototyping, market testing, and commercialisation.
- Value-added response: Provide examples from the food industry showing how each stage contributes to product success.

7. Evaluate strategies for successful new product development in the food industry. (Linked to SLO 3.4)
    - Basic response: List differentiation, innovation, collaboration, risk management, and sustainability.
    - Value-added response: Illustrate with case studies, such as partnerships for eco-friendly packaging or innovation in plant-based foods.

Answers to Pilot Questions [Series 3]

Part 3.1

1. Systematic process of creating, improving, and launching products
2. Idea generation, concept development, product design, testing, commercialisation
3. Helps businesses remain competitive, respond to trends, achieve growth
4. By introducing healthier drinks or functional ingredients
5. By strengthening market position

Part 3.2

1. Idea generation
2. To eliminate unsuitable ideas and retain feasible ones
3. To gather feedback and assess consumer acceptance
4. By refining recipes, packaging, and processes
5. Market testing is small-scale, commercialisation is large-scale launch

Part 3.3

1. They drive demand and shape product ideas
2. Vacuum-sealing technology extending shelf life
3. Regulations ensure safety, labelling, and compliance
4. By ensuring claims are accurate and standards are met
5. To balance creativity with practicality and profitability

lanetonline.com

Part 3.4

1. It makes products stand out in the market
2. Adding probiotics to yoghurt
3. They reduce risks and pool resources
4. Identifying challenges and developing solutions
5. By using recyclable packaging or eco-friendly processes

References and Attributions [Series 3]

- Figure 3.1: Stages of new product development. Suggested AI prompt: “Create a labelled diagram showing stages of new product development: idea generation, concept development, product design, testing, commercialisation.” Search string: “new product development stages diagram food industry OER.”
- Box 3.1: Importance of new product development in the food industry. Suggested AI prompt: “Generate a text box summarising the importance of new product development in the food industry: competitiveness, consumer trends, growth, innovation.” Search string: “importance of new product development food industry OER.”
- Figure 3.2: Stages in new product development. Suggested AI prompt: “Create a labelled diagram showing stages of new product development: idea generation, screening, concept development, testing, product design, prototyping, market testing, commercialisation.” Search string: “new product development stages food industry OER.”
- Box 3.2: Key factors influencing new product development. Suggested AI prompt: “Generate a text box summarising key factors influencing new product development: consumer trends, technology, regulations, costs.” Search string: “factors influencing new product development food industry OER.”
- Box 3.3: Differentiation and innovation strategies in NPD. Suggested AI prompt: “Generate a text box summarising differentiation and innovation strategies in new product development with examples from the food industry.” Search string: “differentiation innovation strategies food industry OER.”
- Figure 3.3: Strategies for successful new product development. Suggested AI prompt: “Create a labelled diagram showing strategies for successful new product development: differentiation, innovation, collaboration, partnerships, risk management, sustainability.” Search string: “strategies for successful new product development food industry OER.”

lanetonline.com

Series 4: Test Marketing and Feasibility Reports

Series Outline

- **Part 4.1: Concept and Importance of Test Marketing**
    - Definition of test marketing
    - Objectives and benefits of test marketing in the food industry
- **Part 4.2: Methods and Approaches to Test Marketing**
    - Controlled test markets
    - Simulated test markets
    - Online and digital test marketing
- **Part 4.3: Preparing Feasibility Reports**
    - Structure and components of feasibility reports
    - Market analysis, technical feasibility, financial feasibility
    - Risk assessment and recommendations
- **Part 4.4: Linking Test Marketing to Feasibility Reports**
    - Using test marketing data to inform feasibility studies
    - Case examples of integration in food product development

Introduction

Before a new food product is fully launched, businesses must evaluate its potential success through **test marketing** and **feasibility reports**. Test marketing provides real-world insights into consumer acceptance, pricing, and promotional strategies, while feasibility reports assess whether the product is viable from market, technical, financial, and risk perspectives. Together, these tools reduce uncertainty and guide decision-making in product development.

The aim of this Series is to enable you to understand the role of test marketing and feasibility reports in food product development, analyse their methods and components, and apply them to practical scenarios.

We shall commence this Series by examining the concept and importance of test marketing. Next, we will explore methods and approaches to test marketing, including controlled, simulated, and digital techniques. Following that, we will study how feasibility reports are prepared, focusing on market, technical, and financial analyses. Finally, we will conclude by linking test marketing results to feasibility reports, demonstrating how they work together to support product launch decisions.

lanetonline.com

Series Learning Outcomes

Upon completing this Series, you should be able to:

- **SLO 4.1** define the concept of test marketing and explain its importance in the food industry,
- **SLO 4.2** describe methods and approaches to test marketing, including controlled, simulated, and digital techniques,
- **SLO 4.3** prepare feasibility reports by analysing market, technical, financial, and risk factors, and
- **SLO 4.4** evaluate how test marketing results can be integrated into feasibility reports to guide product launch decisions.

4.1 Concept and Importance of Test Marketing

4.1.1 Definition of test marketing

Test marketing refers to the process of introducing a new product on a limited scale to evaluate consumer response, marketing effectiveness, and potential sales performance before a full launch. It acts as a bridge between product development and commercialisation, reducing risks by providing real-world feedback.

For example, a beverage company may release a new flavour in selected cities to gauge consumer acceptance before expanding nationwide.

Fill in the blank: Test marketing refers to the process of introducing a new product on a _____ scale to evaluate consumer response.

lanetonline.com

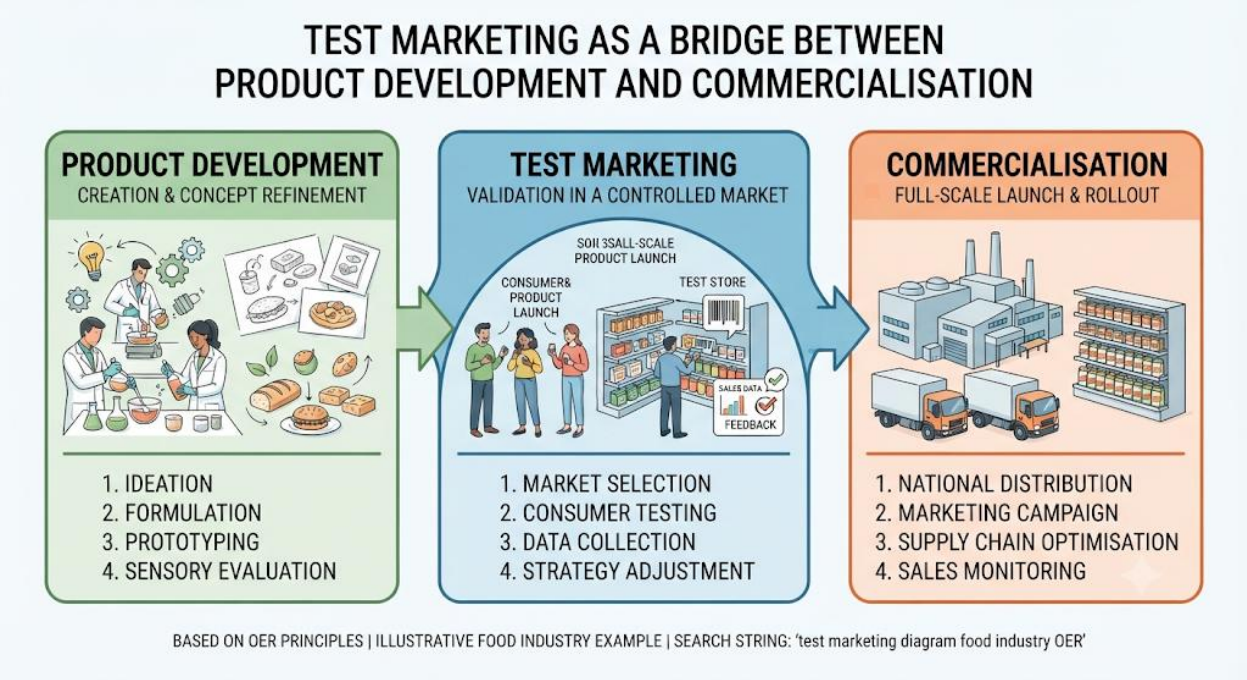

Diagram showing test marketing as a bridge between product development and commercialisation. *Figure 4.1: Test marketing as a bridge in product development*

4.1.2 Objectives and benefits of test marketing

The objectives of test marketing include:

- **Consumer acceptance**: Assessing whether consumers like the product.
- **Marketing effectiveness**: Evaluating promotional strategies and distribution channels.
- **Sales forecasting**: Estimating potential sales volumes.
- **Risk reduction**: Identifying problems before full-scale launch.

The benefits of test marketing are significant. It helps businesses avoid costly failures, refine marketing strategies, and build confidence in product success.

For instance, a snack company may discover through test marketing that consumers prefer smaller pack sizes, leading to adjustments before mass production.

Fill in the blank: One objective of test marketing is _____ forecasting, which estimates potential sales volumes.

lanetonline

Box 4.1: Objectives and benefits of test marketing

Pilot questions 4.1

1. Define test marketing in your own words.
2. Why is test marketing considered a bridge between product development and commercialisation?
3. List two objectives of test marketing.
4. Give one example of how test marketing can reduce risks.
5. How does test marketing help businesses refine marketing strategies?

4.2 Methods and Approaches to Test Marketing

4.2.1 Controlled test markets

Controlled test markets involve introducing a product in selected geographic areas or retail outlets under controlled conditions. This allows businesses to monitor consumer behaviour, sales performance, and marketing effectiveness in a real-world setting.

For example, a beverage company may launch a new drink in Lagos supermarkets only, tracking sales and customer feedback before expanding nationwide.

Fill in the blank: Controlled test markets involve introducing a product in selected _____ areas or retail outlets under controlled conditions.

4.2.2 Simulated test markets

lanetonline

Simulated test markets use artificial environments, such as focus groups or laboratory settings, to mimic consumer behaviour. These methods are faster and less costly than controlled markets, though they may not fully capture real-world dynamics.

For instance, a snack company may invite consumers to a simulated shopping environment to observe their choices and gather feedback on packaging and pricing.

Fill in the blank: Simulated test markets use artificial environments to mimic _____ behaviour.

4.2.3 Online and digital test marketing

With the rise of digital platforms, **online test marketing** has become increasingly popular. Businesses can test products through e-commerce sites, social media campaigns, or targeted online ads. This approach provides rapid feedback and access to diverse consumer segments.

For example, a bakery may advertise a new gluten-free bread on Instagram and track consumer interest through likes, comments, and online orders.

Fill in the blank: Online test marketing provides rapid feedback and access to diverse _____ segments.

COMPARISON OF TEST MARKETING METHODS IN THE FOOD INDUSTRY

METHOD/APPROACH	KEY FEATURES	ADVANTAGES	DISADVANTAGES	FOOD INDUSTRY EXAMPLE
CONTROLLED TEST MARKETS	• Products sold through specific, pre-selected retail stores • Researchers control shelf placement, pricing, and promotion	• High real-world validity • Controlled variables allow for specific tests	• Expensive and time-consuming • Limited geographical reach • Competitors can easily detect the test	"LAUNCH OF A NEW VEGAN SNACK BAR IN SELECTED RETAIL CHAINS IN CINCINNATI & PORTLAND"
SIMULATED TEST MARKETS (STMs)	• Consumers recruited to a controlled environment (e.g., a mock store) • They are exposed to advertising and given a chance to buy products	• Fast and cost-effective • High security (confidential) • Can test multiple concepts at once	• Lacks real-world shopping dynamics • Relies on models to predict real sales	"COMPUTER-BASED SIMULATION TESTING FOR A NEW READY-TO-EAT CEREAL CONCEPT, MEASURING PURCHASE INTENT"
ONLINE TEST MARKETING	• Tests conducted on e-commerce platforms or dedicated online panels • Includes A/B testing of product pages, pricing, and offers	• Broad geographical reach • Real-time data collection • Flexible and relatively low cost	• Difficult to replicate in-store experience (e.g., sensory) • Sample may not be representative of all consumers	"A/B TESTING TWO DIFFERENT PACKAGING DESIGNS & PRICE POINTS FOR A GOURMET COFFEE BRAND ON AN E-COMMERCE SITE"

BASED ON OER PRINCIPLES | ILLUSTRATIVE DATA | SEARCH STRING: 'methods approaches test marketing food industry OER'

Table 4.1: Methods and approaches to test marketing

Pilot questions 4.2

1. What is a controlled test market?
2. Why are simulated test markets less costly than controlled ones?
3. Give one example of how online test marketing can be conducted.
4. What is the main limitation of simulated test markets?

5. How do controlled test markets help businesses monitor consumer behaviour?

4.3 Preparing Feasibility Reports

4.3.1 Structure and components of feasibility reports

A **feasibility report** is a document that evaluates whether a proposed product or project is viable. It typically includes sections on market analysis, technical feasibility, financial feasibility, and risk assessment. The report provides decision-makers with evidence to determine whether to proceed with full-scale product launch.

Fill in the blank: A feasibility report evaluates whether a proposed product or project is _____.

4.3.2 Market analysis

Market analysis examines consumer demand, competition, and potential market share. It helps businesses understand whether there is sufficient demand for the product and how it will perform against competitors.

For example, a bakery preparing a feasibility report for gluten-free bread would analyse consumer interest, existing competitors, and pricing strategies.

Fill in the blank: Market analysis examines consumer demand, competition, and potential _____ share.

4.3.3 Technical feasibility

Technical feasibility assesses whether the product can be produced with available technology, raw materials, and production capacity. It ensures that the product design and manufacturing processes are practical and achievable.

For instance, a beverage company must confirm that its facilities can handle the production of a new sugar-free drink without compromising quality.

Fill in the blank: Technical feasibility assesses whether the product can be produced with available _____ and production capacity.

4.3.4 Financial feasibility

Financial feasibility evaluates the costs of production, marketing, and distribution against expected revenues. It determines whether the product will be profitable and sustainable in the long run.

For example, a snack company may calculate whether the cost of producing a new flavour is justified by projected sales.

Fill in the blank: Financial feasibility evaluates costs against expected _____ to determine profitability.

4.3.5 Risk assessment and recommendations

lanetonline.com

Risk assessment identifies potential challenges such as regulatory hurdles, consumer rejection, or supply chain issues. Recommendations provide strategies to mitigate these risks and improve the chances of success.

For instance, a dairy company may recommend diversifying suppliers to reduce risks of raw material shortages.

Fill in the blank: Risk assessment identifies potential challenges and provides _____ to mitigate them.

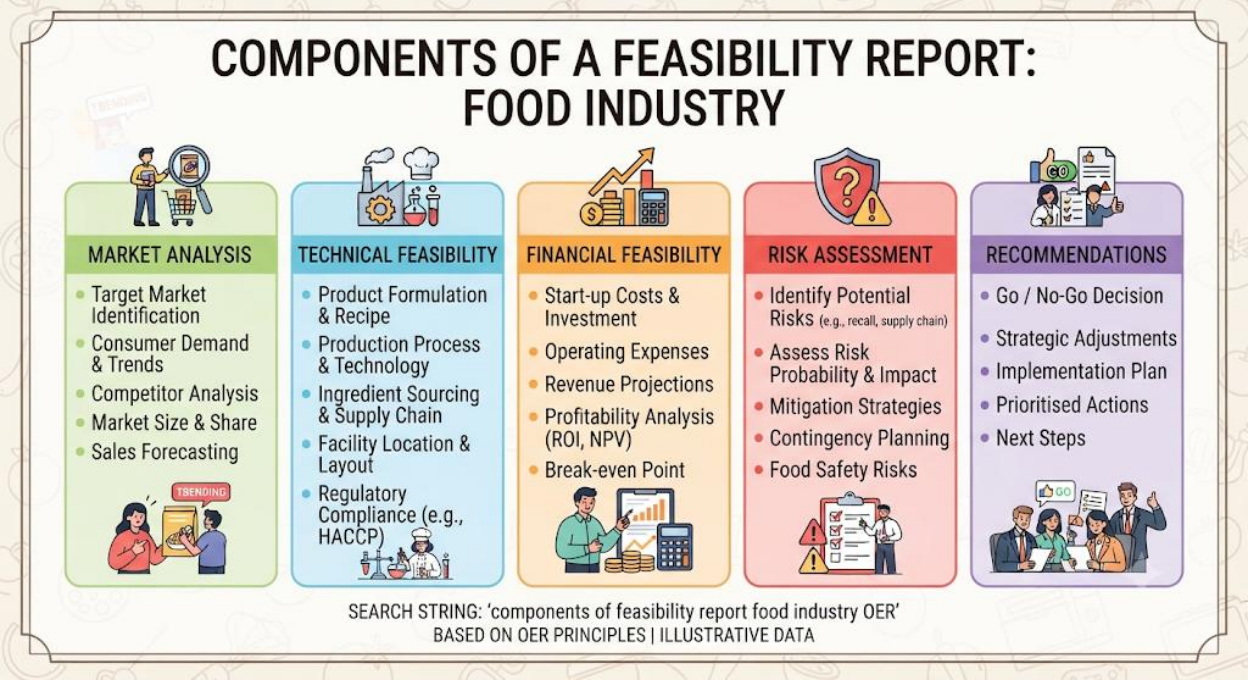

Box 4.2: Components of a feasibility report

Pilot questions 4.3

1. What is the purpose of a feasibility report?
2. Which component of a feasibility report examines consumer demand and competition?
3. Why is technical feasibility important in product development?
4. How does financial feasibility determine profitability?
5. Give one example of a risk identified in a feasibility report.

4.4 Linking Test Marketing to Feasibility Reports

4.4.1 Using test marketing data to inform feasibility studies

Test marketing data provides valuable insights that can strengthen feasibility reports. Information on consumer acceptance, pricing preferences, and promotional effectiveness can be incorporated

into market analysis, technical feasibility, and financial projections. This ensures that feasibility reports are based on real-world evidence rather than assumptions.

For example, if test marketing shows that consumers prefer smaller packaging sizes, the feasibility report can recommend adjusting production and pricing strategies accordingly.

Fill in the blank: Test marketing data provides valuable insights that can strengthen _____ reports.

4.4.2 Case examples of integration in food product development

In practice, businesses often integrate test marketing results directly into feasibility reports. For instance:

- A beverage company may use test marketing sales data to refine its financial feasibility projections.
- A bakery may incorporate consumer feedback from test marketing into its technical feasibility section, adjusting recipes or production methods.
- A snack company may include promotional effectiveness data in its market analysis to guide future marketing campaigns.

These integrations ensure that feasibility reports are practical, evidence-based, and aligned with consumer expectations.

Fill in the blank: Integrating test marketing results into feasibility reports ensures they are practical and _____-based.

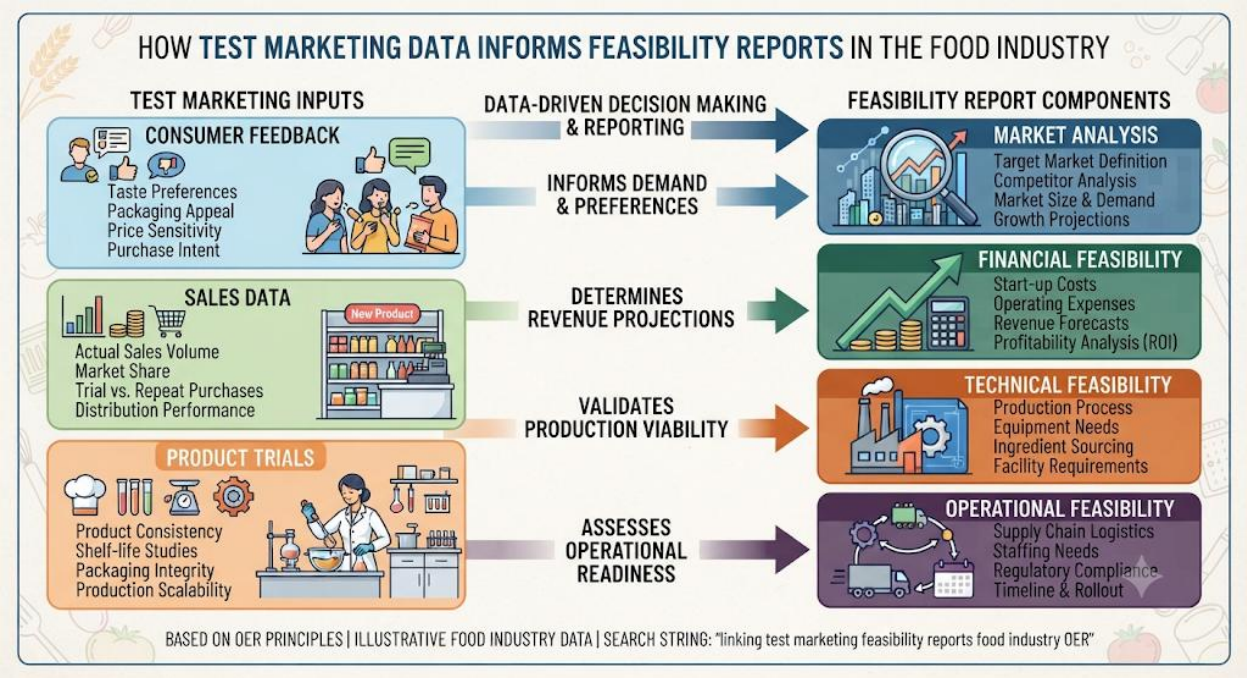

Diagram showing the link between test marketing and feasibility reports: consumer feedback → market analysis, sales data → financial feasibility, product trials → technical feasibility. *Figure 4.2: Linking test marketing to feasibility reports*

Pilot questions 4.4

1. How does test marketing data strengthen feasibility reports?
2. Give one example of how consumer feedback can be integrated into feasibility studies.
3. Why is it important to base feasibility reports on real-world evidence?
4. How can sales data from test marketing influence financial feasibility?
5. What is the benefit of linking test marketing results to feasibility reports?

Series Summary

This Series has explored the role of **test marketing** and **feasibility reports** in food product development. We began by defining test marketing and explaining its importance as a bridge between product development and commercialisation. Next, we examined methods and approaches, including controlled, simulated, and online test markets. We then studied how feasibility reports are prepared, focusing on market, technical, financial, and risk analyses. Finally, we linked test marketing results to feasibility reports, showing how data integration strengthens decision-making and reduces risks.

By completing this Series, you should now be able to define test marketing, describe its methods, prepare feasibility reports, and evaluate how test marketing informs feasibility studies. These abilities align with the Series Learning Outcomes and provide practical tools for guiding product launch decisions in the food industry.

Glossary of Terms

- **Commercialisation**: Launching a product on a large scale with full marketing support.
- **Controlled test market**: Introducing a product in selected geographic areas under controlled conditions.
- **Feasibility report**: A document evaluating whether a proposed product or project is viable.
- **Financial feasibility**: Assessing costs against expected revenues to determine profitability.
- **Market analysis**: Examining consumer demand, competition, and potential market share.
- **Online test marketing**: Using digital platforms to test products and gather consumer feedback.
- **Risk assessment**: Identifying potential challenges and strategies to mitigate them.
- **Simulated test market**: Using artificial environments to mimic consumer behaviour.
- **Technical feasibility**: Assessing whether a product can be produced with available technology and resources.

lanetonline.com

- **Test marketing**: Introducing a product on a limited scale to evaluate consumer response and marketing effectiveness.

Concept Check Questions [Series 4]

Objective questions

1. Which of the following is NOT a method of test marketing? (Linked to SLO 4.2) a. Controlled test markets b. Simulated test markets c. Online test marketing d. Mass production
2. Which component of a feasibility report evaluates costs against expected revenues? (Linked to SLO 4.3) a. Market analysis b. Technical feasibility c. Financial feasibility d. Risk assessment

Short-answer questions

3. Define test marketing in your own words. (Linked to SLO 4.1)
4. Why are simulated test markets less costly than controlled ones? (Linked to SLO 4.2)
5. Give one example of how test marketing data can strengthen feasibility reports. (Linked to SLO 4.4)

Long-answer questions

6. Describe the methods of test marketing and explain their advantages and limitations. (Linked to SLO 4.2)
    - Basic response: Outline controlled, simulated, and online test markets.
    - Value-added response: Provide examples from the food industry showing how each method is applied.
7. Evaluate the components of a feasibility report and explain how test marketing results can be integrated. (Linked to SLO 4.3 & 4.4)
    - Basic response: Describe market analysis, technical feasibility, financial feasibility, and risk assessment.
    - Value-added response: Illustrate with case studies showing how test marketing data informs feasibility studies.

Answers to Pilot Questions [Series 4]

Part 4.1

1. Introducing a product on a limited scale to evaluate consumer response
2. Because it provides real-world feedback before full launch
3. Consumer acceptance, sales forecasting

lanetonline.com

4. By identifying packaging preferences before mass production
5. By adjusting promotional strategies based on consumer reactions

Part 4.2

1. Introducing a product in selected geographic areas under controlled conditions
2. They use artificial environments instead of real markets
3. Advertising a new product on social media and tracking responses
4. They may not fully capture real-world dynamics
5. By observing sales and consumer behaviour in selected outlets

Part 4.3

1. To evaluate whether a product or project is viable
2. Market analysis
3. Ensures production processes are practical and achievable
4. By comparing costs with expected revenues
5. Regulatory hurdles or supply chain issues

Part 4.4

1. By providing real-world evidence for market, technical, and financial analyses
2. Adjusting recipes based on consumer feedback from test marketing
3. To avoid relying on assumptions and reduce risks
4. By refining revenue projections based on actual sales data
5. Ensures feasibility reports are practical and evidence-based

References and Attributions [Series 4]

- Figure 4.1: Test marketing as a bridge in product development. Suggested AI prompt: "Create a labelled diagram showing test marketing as a bridge between product development and commercialisation." Search string: "test marketing diagram food industry OER."
- Box 4.1: Objectives and benefits of test marketing. Suggested AI prompt: "Generate a text box summarising objectives and benefits of test marketing: consumer acceptance, marketing effectiveness, sales forecasting, risk reduction." Search string: "objectives benefits of test marketing food industry OER."

lanetonline.com

- Table 4.1: Methods and approaches to test marketing. Suggested AI prompt: “Generate a table comparing controlled test markets, simulated test markets, and online test marketing with examples and key features.” Search string: “methods approaches test marketing food industry OER.”
- Box 4.2: Components of a feasibility report. Suggested AI prompt: “Generate a text box summarising components of a feasibility report: market analysis, technical feasibility, financial feasibility, risk assessment, recommendations.” Search string: “components of feasibility report food industry OER.”
- Figure 4.2: Linking test marketing to feasibility reports. Suggested AI prompt: “Create a labelled diagram showing how test marketing data informs feasibility reports: consumer feedback to market analysis, sales data to financial feasibility, product trials to technical feasibility.” Search string: “linking test marketing feasibility reports food industry OER.”

Series 5: Integrated Food Processing Principles

Series Outline

- **Part 5.1: Concept and Importance of Integrated Food Processing**
  - Definition of integrated food processing
  - Importance in modern food production and safety
- **Part 5.2: Primary Processing Principles**
  - Cleaning, sorting, and grading
  - Milling, extraction, and preservation basics
- **Part 5.3: Secondary Processing Principles**
  - Cooking, baking, fermentation
  - Blending, formulation, and packaging
- **Part 5.4: Integration of Processing Systems**
  - Linking primary and secondary processes
  - Automation and process control
  - Quality assurance and safety standards

lanetonline.com

- **Part 5.5: Sustainability and Innovation in Food Processing**
    - Energy efficiency and waste reduction
    - Use of emerging technologies
    - Sustainable packaging and eco-friendly practices

Introduction

Food processing is the backbone of the modern food industry, ensuring that raw materials are transformed into safe, nutritious, and appealing products. **Integrated food processing principles** combine primary and secondary processing methods with system integration, automation, and sustainability practices. This holistic approach ensures efficiency, quality, and innovation in food production.

The aim of this Series is to provide learners with a comprehensive understanding of how food processing principles are applied in an integrated manner. You will explore the foundational concepts of primary and secondary processing, examine how systems are linked and controlled, and consider the role of sustainability and innovation in shaping the future of food production.

We shall commence this Series by examining the concept and importance of integrated food processing. Next, we will study primary processing principles such as cleaning, sorting, and preservation. Following that, we will explore secondary processing principles including cooking, fermentation, and packaging. We will then discuss the integration of processing systems, focusing on automation, quality assurance, and safety. Finally, we will conclude with sustainability and innovation, highlighting energy efficiency, waste reduction, and eco-friendly practices.

Series Learning Outcomes

Upon completing this Series, you should be able to:

- **SLO 5.1** define integrated food processing and explain its importance in modern food production,
- **SLO 5.2** describe primary processing principles such as cleaning, sorting, milling, and preservation,
- **SLO 5.3** explain secondary processing principles including cooking, fermentation, blending, and packaging,
- **SLO 5.4** analyse how processing systems are integrated through automation, process control, and quality assurance, and
- **SLO 5.5** evaluate sustainability and innovation practices in food processing, including energy efficiency, waste reduction, and eco-friendly packaging.

lanetonline.com

5.1 Concept and Importance of Integrated Food Processing

5.1.1 Definition of integrated food processing

Integrated food processing refers to the coordinated application of primary and secondary processing methods, supported by automation, quality assurance, and sustainability practices. It ensures that raw materials are transformed into safe, nutritious, and appealing products efficiently and consistently.

For example, producing packaged fruit juice involves primary processing (washing, sorting, extraction), secondary processing (pasteurisation, blending, packaging), and integration through automated systems that maintain quality and safety.

Fill in the blank: Integrated food processing refers to the coordinated application of _____ and secondary processing methods.

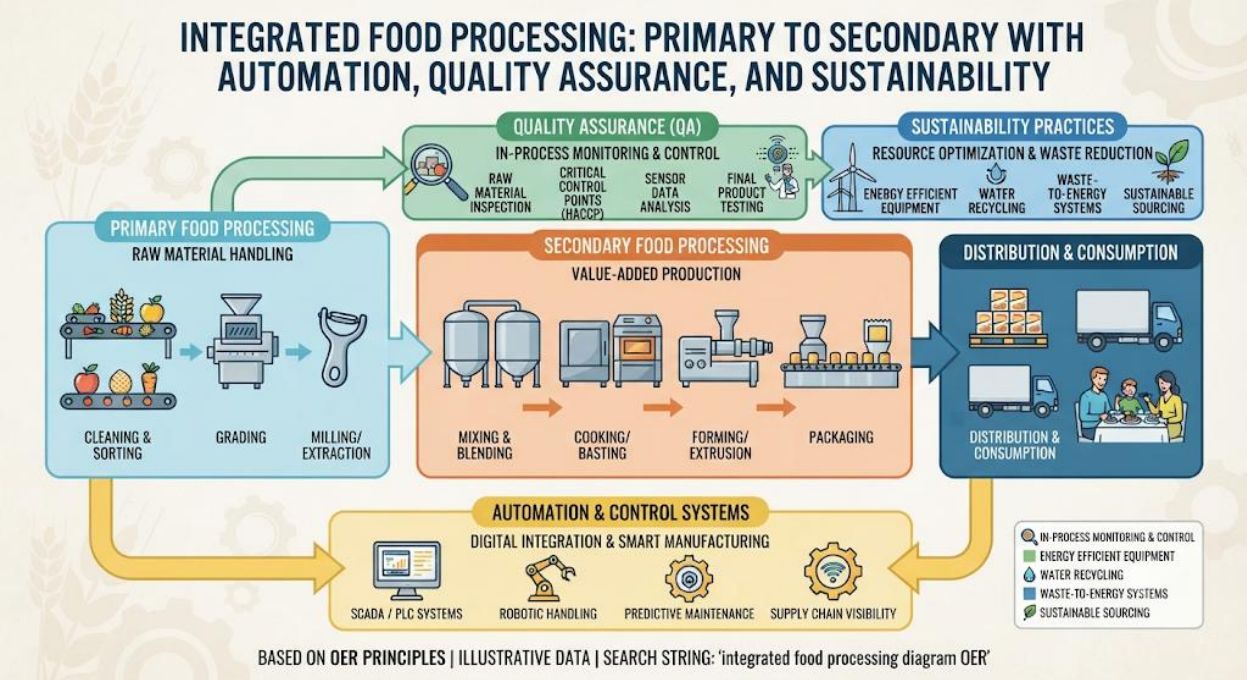

Diagram showing integration of primary and secondary food processing with automation and quality assurance. *Figure 5.1: Integrated food processing system*

5.1.2 Importance in modern food production

Integrated food processing is important because it:

- **Ensures efficiency**: Streamlines production by linking processes.
- **Improves quality**: Maintains consistent standards across stages.
- **Enhances safety**: Reduces contamination risks through controlled systems.
- **Supports sustainability**: Minimises waste and optimises resource use.
- **Encourages innovation**: Enables adoption of new technologies.

lanet.com

For instance, integrated processing allows a dairy company to produce yoghurt efficiently while ensuring safety, quality, and eco-friendly packaging.

Fill in the blank: Integrated food processing enhances _____ by reducing contamination risks through controlled systems.

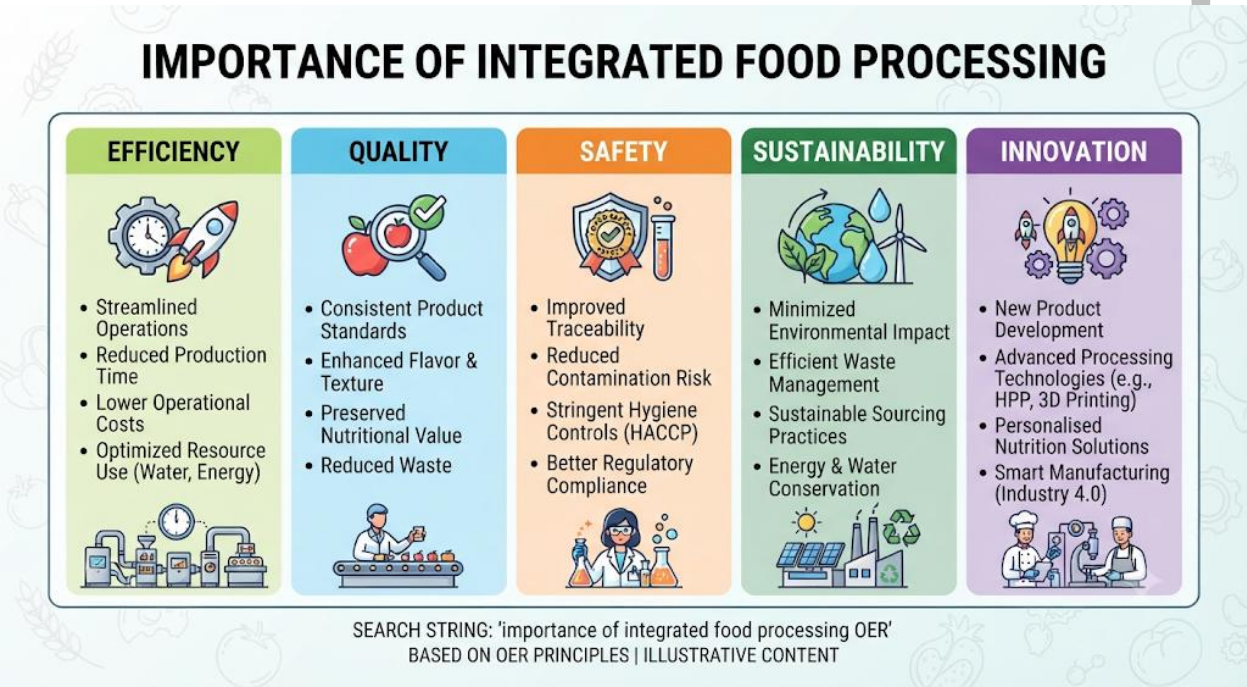

Box 5.1: Importance of integrated food processing in modern food production

Pilot questions 5.1

1. Define integrated food processing in your own words.
2. What is the role of automation in integrated food processing?
3. List two reasons why integrated food processing is important.
4. Give one example of how integration improves food safety.
5. How does integrated food processing support sustainability?

5.2.1 Cleaning, sorting, and grading

Cleaning, sorting, and grading are the first steps in food processing. Cleaning removes dirt and contaminants, sorting separates products based on size or quality, and grading classifies them according to standards. These steps ensure raw materials are safe and suitable for further processing.

For example, grains are cleaned to remove stones, sorted by size, and graded for quality before milling.

Fill in the blank: Cleaning removes dirt and contaminants, sorting separates products, and _____ classifies them according to standards.

5.2.2 Milling and extraction

Milling and extraction involve breaking down raw materials into usable forms. Milling reduces grains into flour, while extraction separates valuable components such as oils, juices, or starches. These processes make raw materials suitable for secondary processing.

For instance, sugarcane undergoes extraction to obtain juice, which is later processed into sugar.

Fill in the blank: Milling reduces grains into flour, while _____ separates valuable components such as oils or juices.

5.2.3 Preservation basics

Preservation ensures that food remains safe and consumable for longer periods. Common methods include drying, refrigeration, freezing, and pasteurisation. Preservation prevents spoilage, extends shelf life, and maintains nutritional value.

For example, milk is pasteurised to kill harmful bacteria and extend its shelf life.

Fill in the blank: Preservation prevents spoilage, extends shelf life, and maintains _____ value.

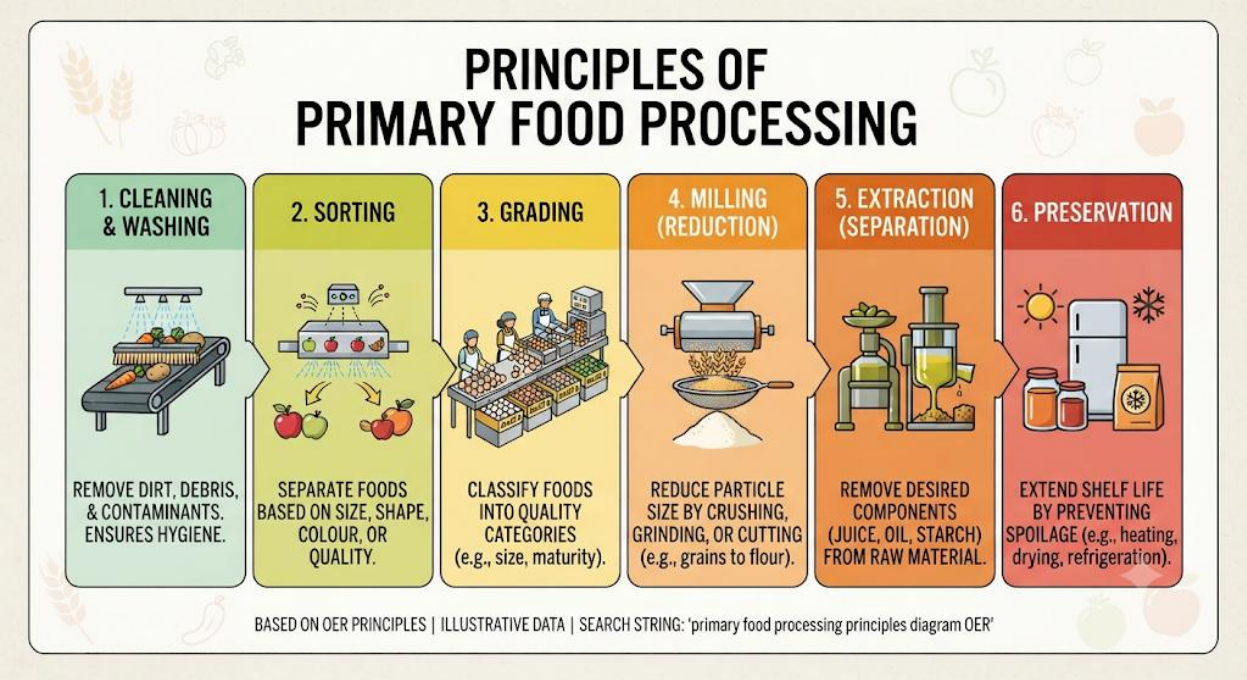

Diagram showing primary processing steps: cleaning, sorting, grading, milling, extraction, preservation. *Figure 5.2: Primary processing principles in food production*

Pilot questions 5.2

1. What are the three basic steps in primary food processing?
2. Why is grading important in food processing?

3. Give one example of milling or extraction in food production.
4. How does preservation extend shelf life?
5. What is the role of cleaning in primary processing?

5.3 Secondary Processing Principles

5.3.1 Cooking and baking

Cooking and baking transform raw or semi-processed ingredients into consumable products by applying heat. These processes enhance flavour, texture, and safety by destroying harmful microorganisms.

For example, bread is baked to achieve its characteristic texture and taste, while vegetables may be cooked to improve digestibility.

Fill in the blank: Cooking and baking enhance flavour, texture, and _____ by destroying harmful microorganisms.

5.3.2 Fermentation

Fermentation is a biological process where microorganisms such as yeast or bacteria convert sugars into alcohol, acids, or gases. It is widely used to produce bread, yoghurt, cheese, and alcoholic beverages. Fermentation improves taste, nutritional value, and preservation.

For instance, yoghurt is produced by fermenting milk with lactic acid bacteria, which enhances flavour and shelf life.

Fill in the blank: Fermentation is a biological process where microorganisms convert _____ into alcohol, acids, or gases.

5.3.3 Blending and formulation

Blending and formulation involve combining different ingredients to achieve desired flavours, textures, or nutritional profiles. This step ensures consistency and product appeal.

For example, fruit juices may be blended to balance sweetness and acidity, while nutritional supplements are formulated to meet dietary requirements.

Fill in the blank: Blending and formulation involve combining different _____ to achieve desired flavours or nutritional profiles.

5.3.4 Packaging

Packaging protects food products, extends shelf life, and provides information to consumers. It may involve materials such as glass, plastic, or eco-friendly alternatives. Packaging also plays a role in branding and marketing.

For instance, vacuum-sealed packaging helps preserve freshness in processed meats.

lanetonline.com

Fill in the blank: Packaging protects food products, extends shelf life, and provides _____ to consumers.

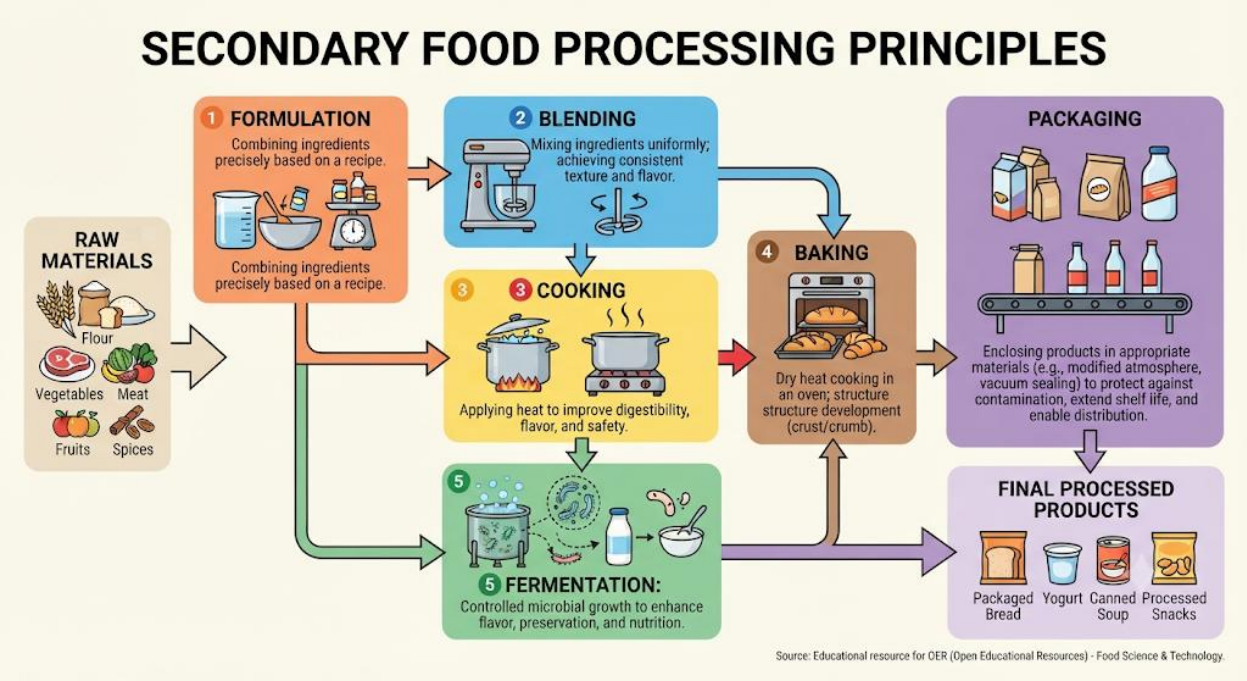

Diagram showing secondary processing steps: cooking, baking, fermentation, blending, formulation, packaging. *Figure 5.3: Secondary processing principles in food production*

Pilot questions 5.3

1. What is the role of cooking and baking in food processing?
2. Give one example of fermentation in food production.
3. Why is blending important in product formulation?
4. How does packaging contribute to food safety and marketing?
5. What is the main benefit of fermentation in yoghurt production?

5.4 Integration of Processing Systems

5.4.1 Linking primary and secondary processes

Integration involves connecting **primary processing** (cleaning, milling, preservation) with **secondary processing** (cooking, fermentation, packaging) into a seamless system. This reduces inefficiencies, ensures consistency, and improves overall productivity.

For example, in a juice factory, fruit cleaning and extraction (primary) are directly linked to pasteurisation and packaging (secondary), creating a continuous production line.

lanetonline

Fill in the blank: Integration involves connecting primary processing with _____ processing into a seamless system.

5.4.2 Automation and process control

Automation and process control use machines, sensors, and software to monitor and regulate food processing. Automation reduces human error, increases speed, and ensures uniform quality. Process control systems track variables such as temperature, pressure, and pH to maintain standards.

For instance, automated baking ovens adjust heat levels to ensure bread is baked evenly.

Fill in the blank: Automation reduces human error, increases speed, and ensures _____ quality.

5.4.3 Quality assurance and safety standards

Quality assurance (QA) ensures that food products meet established standards, while **safety standards** protect consumers from contamination and hazards. Integration of QA systems across all stages of processing guarantees compliance with regulations and builds consumer trust.

For example, a dairy plant integrates QA checks at every stage, from pasteurisation to packaging, to ensure milk products are safe and consistent.

Fill in the blank: Quality assurance ensures products meet standards, while safety standards protect consumers from _____.

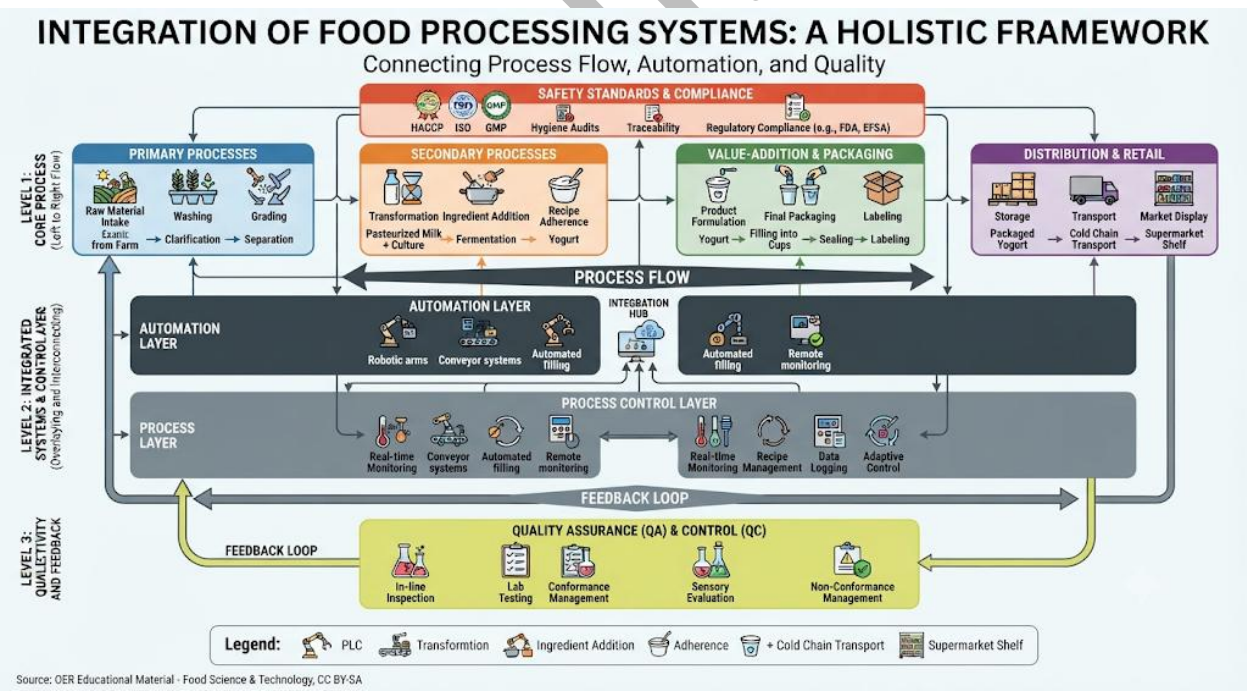

Diagram showing integration of food processing systems: primary → secondary → automation → QA and safety. *Figure 5.4: Integration of food processing systems*

Pilot questions 5.4

1. What does integration of food processing systems involve?

2. How does automation improve food processing efficiency?
3. Give one example of process control in food production.
4. Why is quality assurance important in integrated food processing?
5. How do safety standards protect consumers?

5.5 Sustainability and Innovation in Food Processing

5.5.1 Energy efficiency and waste reduction

Energy efficiency and **waste reduction** are critical for sustainable food processing. Energy-efficient equipment reduces costs and environmental impact, while waste reduction strategies such as recycling and by-product utilisation minimise resource loss.

For example, breweries often reuse spent grain as animal feed, reducing waste and creating additional value.

Fill in the blank: Energy-efficient equipment reduces costs and _____ impact in food processing.

5.5.2 Use of emerging technologies

Emerging technologies such as **high-pressure processing (HPP)**, **nanotechnology**, and **automation** are transforming food processing. These innovations improve safety, extend shelf life, and enhance nutritional quality.

For instance, HPP is used to preserve juices without heat, maintaining flavour and nutrients.

Fill in the blank: Emerging technologies such as high-pressure processing improve safety and extend _____ life.

5.5.3 Sustainable packaging and eco-friendly practices

Sustainable packaging uses recyclable, biodegradable, or reusable materials to reduce environmental impact. Eco-friendly practices also include water conservation, renewable energy use, and reducing carbon emissions.

For example, some snack companies now use compostable packaging to appeal to environmentally conscious consumers.

Fill in the blank: Sustainable packaging uses recyclable, biodegradable, or _____ materials to reduce environmental impact.

lanetonline.com

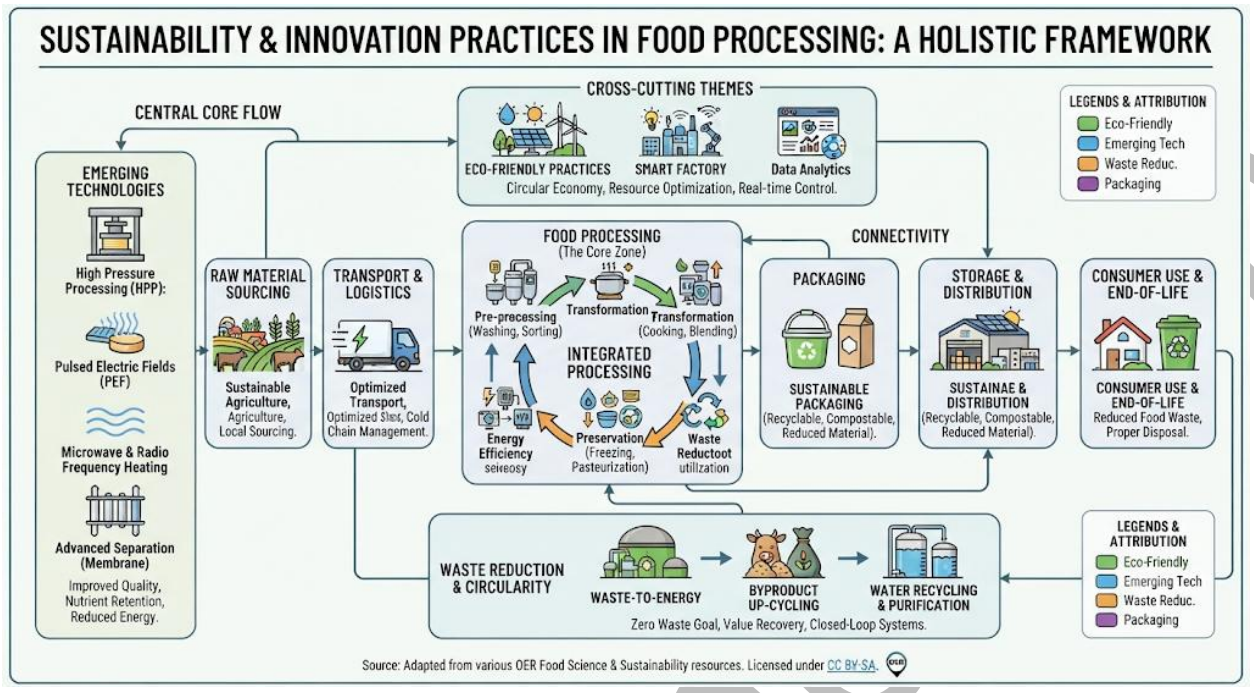

Diagram showing sustainability and innovation practices: energy efficiency, waste reduction, emerging technologies, sustainable packaging, eco-friendly practices. *Figure 5.5: Sustainability and innovation in food processing*

Pilot questions 5.5

1. How does energy efficiency contribute to sustainability in food processing?
2. Give one example of waste reduction in the food industry.
3. What is the role of high-pressure processing in food innovation?
4. Why is sustainable packaging important for eco-friendly practices?
5. List two eco-friendly practices used in modern food processing.

This Series has introduced you to the concept and importance of **integrated food processing**, highlighting how primary and secondary processes are linked through automation, quality assurance, and sustainability practices. We began by defining integrated food processing and explaining its role in efficiency, safety, and innovation. Next, we examined **primary processing principles** such as cleaning, sorting, milling, extraction, and preservation. We then explored **secondary processing principles** including cooking, fermentation, blending, formulation, and packaging. Following that, we studied the **integration of processing systems**, focusing on automation, process control, and safety standards. Finally, we considered **sustainability and innovation**, emphasising energy efficiency, waste reduction, emerging technologies, and eco-friendly packaging.

laneton

By completing this Series, you should now be able to define integrated food processing, describe primary and secondary principles, analyse system integration, and evaluate sustainability and innovation practices. These abilities align with the Series Learning Outcomes and provide practical tools for applying integrated food processing in the food industry.

Glossary of Terms

- **Automation**: Use of machines and software to regulate food processing.
- **Blending**: Combining ingredients to achieve desired flavours or nutritional profiles.
- **Fermentation**: Biological process where microorganisms convert sugars into alcohol, acids, or gases.
- **Integrated food processing**: Coordinated application of primary and secondary processing methods with automation and sustainability.
- **Milling**: Reducing grains into flour or smaller particles.
- **Preservation**: Methods to prevent spoilage and extend shelf life.
- **Primary processing**: Initial steps such as cleaning, sorting, grading, milling, and extraction.
- **Quality assurance (QA)**: Ensuring products meet established standards.
- **Secondary processing**: Transforming raw materials into consumable products through cooking, fermentation, blending, and packaging.
- **Sustainable packaging**: Use of recyclable, biodegradable, or eco-friendly materials.

Concept Check Questions [Series 5]

Objective questions

1. Which of the following is NOT a primary processing step? (Linked to SLO 5.2) a. Cleaning b. Milling c. Fermentation d. Grading
2. Which process uses microorganisms to convert sugars into acids or gases? (Linked to SLO 5.3) a. Blending b. Fermentation c. Packaging d. Milling

Short-answer questions

3. Define integrated food processing in your own words. (Linked to SLO 5.1)
4. Why is grading important in primary processing? (Linked to SLO 5.2)
5. Give one example of sustainable packaging in food processing. (Linked to SLO 5.5)

Long-answer questions

6. Describe the principles of primary and secondary food processing. (Linked to SLO 5.2 & 5.3)

lanetonline.com

- Basic response: Outline cleaning, milling, preservation, cooking, fermentation, blending, and packaging.
- Value-added response: Provide examples from the food industry showing how each principle is applied.

7. Evaluate how integration, automation, and sustainability practices improve food processing. (Linked to SLO 5.4 & 5.5)
    - Basic response: Explain integration of systems, automation, QA, and sustainability.
    - Value-added response: Illustrate with case studies such as automated baking ovens or compostable packaging.

Answers to Pilot Questions [Series 5]

Part 5.1

1. Coordinated application of primary and secondary processing methods
2. Automation regulates processes and reduces human error
3. Efficiency, safety
4. By reducing contamination risks through controlled systems
5. Minimises waste and optimises resource use

Part 5.2

1. Cleaning, sorting, grading
2. Ensures products meet standards and quality levels
3. Milling grains into flour
4. By preventing spoilage and extending shelf life
5. Removes dirt and contaminants from raw materials

Part 5.3

1. Enhance flavour, texture, and safety
2. Yoghurt production using lactic acid bacteria
3. Ensures consistency and product appeal
4. Protects food, extends shelf life, and informs consumers
5. Improves taste and shelf life

Part 5.4

lanetonline.com

1. Connecting primary and secondary processes into a seamless system
2. Increases speed and uniform quality
3. Automated ovens adjusting heat levels
4. Ensures compliance with standards and builds trust
5. Protects consumers from contamination and hazards

Part 5.5

1. Reduces costs and environmental impact
2. Reusing spent grain as animal feed
3. Preserves juices without heat, maintaining nutrients
4. Reduces environmental impact and appeals to eco-conscious consumers
5. Water conservation, renewable energy use

References and Attributions [Series 5]

- Figure 5.1: Integrated food processing system. Suggested AI prompt: “Create a labelled diagram showing integration of primary and secondary food processing with automation, quality assurance, and sustainability.” Search string: “integrated food processing diagram OER.”
- Box 5.1: Importance of integrated food processing. Suggested AI prompt: “Generate a text box summarising importance of integrated food processing: efficiency, quality, safety, sustainability, innovation.” Search string: “importance of integrated food processing OER.”
- Figure 5.2: Primary processing principles. Suggested AI prompt: “Create a labelled diagram showing primary food processing steps: cleaning, sorting, grading, milling, extraction, preservation.” Search string: “primary food processing principles diagram OER.”
- Figure 5.3: Secondary processing principles. Suggested AI prompt: “Create a labelled diagram showing secondary food processing steps: cooking, baking, fermentation, blending, formulation, packaging.” Search string: “secondary food processing principles diagram OER.”
- Figure 5.4: Integration of food processing systems. Suggested AI prompt: “Create a labelled diagram showing integration of food processing systems: primary processes, secondary processes, automation, process control, quality assurance, safety standards.” Search string: “integration of food processing systems diagram OER.”
- Figure 5.5: Sustainability and innovation in food processing. Suggested AI prompt: “Create a labelled diagram showing sustainability and innovation practices in food processing:

lanetonline.com

energy efficiency, waste reduction, emerging technologies, sustainable packaging, eco-friendly practices." Search string: "sustainability innovation food processing diagram OER."

lanetonline.com