La-Net

FST301

Food Microbiology

Download on the App Store

GET IT ON Google Play

Course video is available on our app

lanetonline.com

Course Code: FST301

Course Title: Food Microbiology

Course credit load: 3

List of series:

Natural Flora and Microorganisms in Foods

Microbiology of Water and Contamination Sources

Food and Water-Borne Diseases

Laboratory Methods for Food Microbiological Assessment

Microbiological Standards and Indices of Food Sanitary Quality

1.1 Types of Natural Flora in Foods

1.1.1 Indicator microorganisms

1.1.2 Beneficial microorganisms

1.2 Behaviour of Microorganisms in Food Systems

1.2.1 Growth and survival factors

1.2.2 Interaction with food components

1.3 Uses of Microorganisms in the Food Industry

1.3.1 Fermentation processes

1.3.2 Production of food additives

1.4 Pathogenic and Spoilage Microorganisms in Foods

1.4.1 Food spoilage organisms

1.4.2 Foodborne pathogens

Introduction

Food is a vital part of our daily lives, yet it is also a natural habitat for countless microorganisms. Some of these microorganisms are beneficial, contributing to food production and preservation, while others can cause spoilage or pose risks to human health. Understanding the natural flora present in foods and their behaviour is therefore essential for anyone studying food microbiology, as it provides the foundation for recognising both the opportunities and challenges microorganisms present in food systems.

laneonline.com

The aim of this Series is to equip you with the knowledge and skills to identify the types of natural flora in foods, explain their behaviour, and evaluate their uses and risks within the food industry.

We shall commence this Series by examining the types of natural flora found in foods, including indicator and beneficial microorganisms. Next, we will analyse how microorganisms behave in food systems, focusing on growth, survival, and interactions with food components. Following that, we will explore the uses of microorganisms in the food industry, particularly in fermentation and additive production. Finally, we will conclude by evaluating pathogenic and spoilage microorganisms, considering their impact on food safety and quality.

Series Learning Outcomes

Upon completing this Series, you should be able to:

SLO 1.1 define the types of natural flora present in foods, including indicator and beneficial microorganisms,

SLO 1.2 explain the behaviour of microorganisms in food systems with reference to growth, survival, and interactions with food components,

SLO 1.3 demonstrate how microorganisms are utilised in the food industry for processes such as fermentation and additive production, and

SLO 1.4 analyse the roles of pathogenic and spoilage microorganisms in foods and evaluate their impact on food safety and quality.

1.1 Types of Natural Flora in Foods

1.1.1 Indicator microorganisms

Indicator microorganisms are organisms whose presence or absence in food provides information about the sanitary quality of that food. They do not necessarily cause disease themselves, but they serve as signals of possible contamination or poor handling practices. For example, coliform bacteria are often used as indicators of faecal contamination in water and food. Their detection suggests that pathogenic organisms may also be present.

lanetonline.com

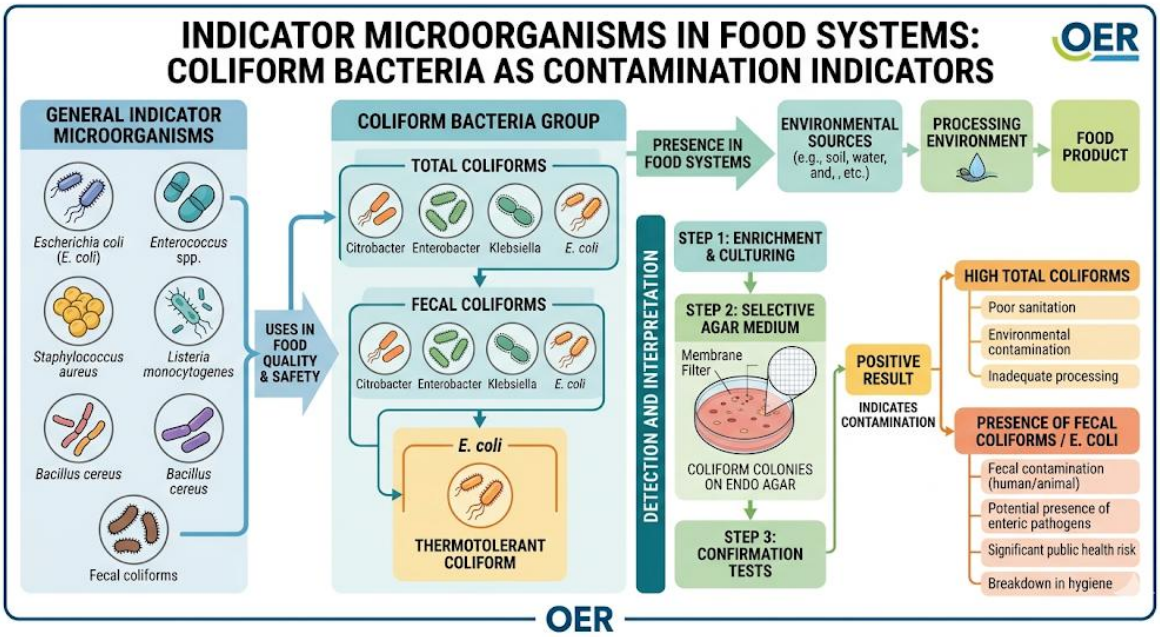

Diagram showing indicator microorganisms in food systems Caption: Figure 1.1 Indicator microorganisms as signals of contamination

Fill in the blank: The presence of _____ in food is often used as an indicator of faecal contamination.

1.1.2 Beneficial microorganisms

Beneficial microorganisms are those that contribute positively to food production, preservation, or nutritional quality. They are widely used in fermentation processes, such as lactic acid bacteria in yoghurt and yeast in bread-making. These organisms help improve flavour, texture, and shelf life, while also enhancing the nutritional profile of foods. Beneficial microorganisms are therefore essential to the food industry, as they transform raw materials into safe and desirable products.

laneton line

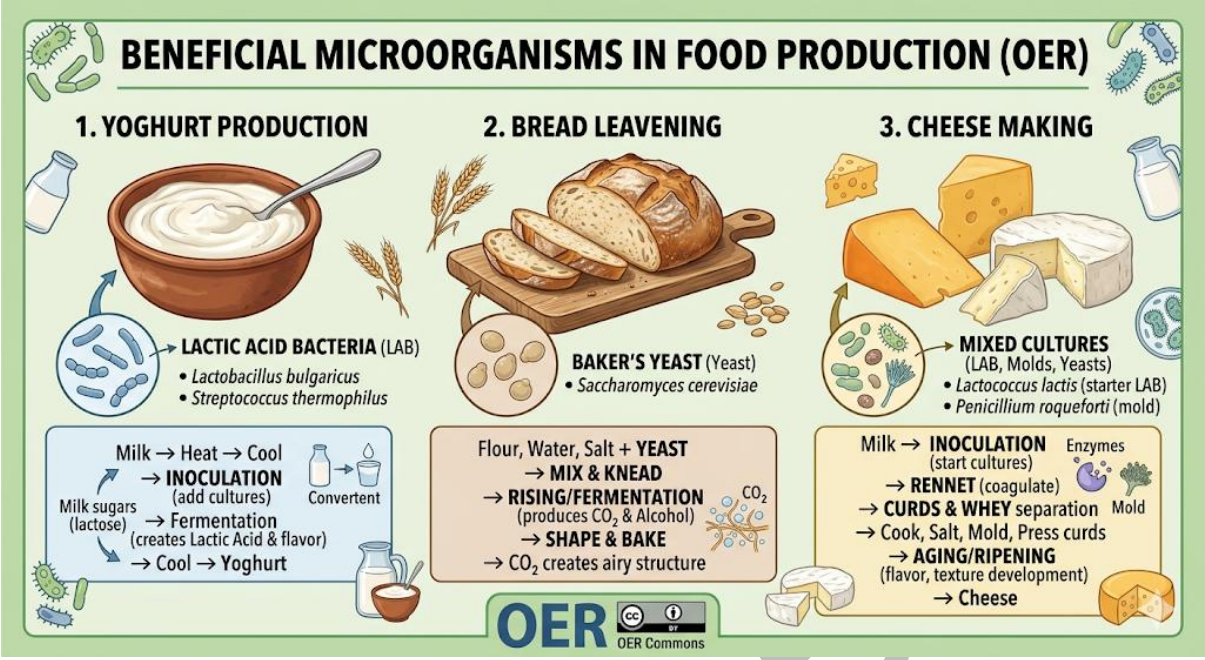

Image showing fermented foods produced by beneficial microorganisms Caption: Plate 1.1 Examples of foods produced with beneficial microorganisms

Fill in the blank: _____ are used in yoghurt production to improve flavour and texture.

Pilot questions 1.1

Which group of microorganisms is used to signal contamination in food?

What role do beneficial microorganisms play in food production?

Give one example of an indicator microorganism.

Name one food product that relies on beneficial microorganisms.

Why are indicator microorganisms important in food microbiology?

1.2 Behaviour of Microorganisms in Food Systems

1.2.1 Growth and survival factors

The growth and survival of microorganisms in food are influenced by several factors, including temperature, pH, moisture content, and nutrient availability. **Temperature** is particularly important, as microorganisms have specific ranges for growth. For instance, psychrophiles thrive at low temperatures, mesophiles at moderate temperatures, and thermophiles at high temperatures. **pH** also plays a critical role, with most bacteria preferring neutral conditions, while moulds and yeasts can tolerate more acidic environments. Moisture content, expressed as water activity, determines how easily microorganisms can multiply.

LA-NET | ONLINE LEARNING VIDEO PLATFORM FOR POST-SECONDARY & HIGHER INSTITUTION STUDENTS

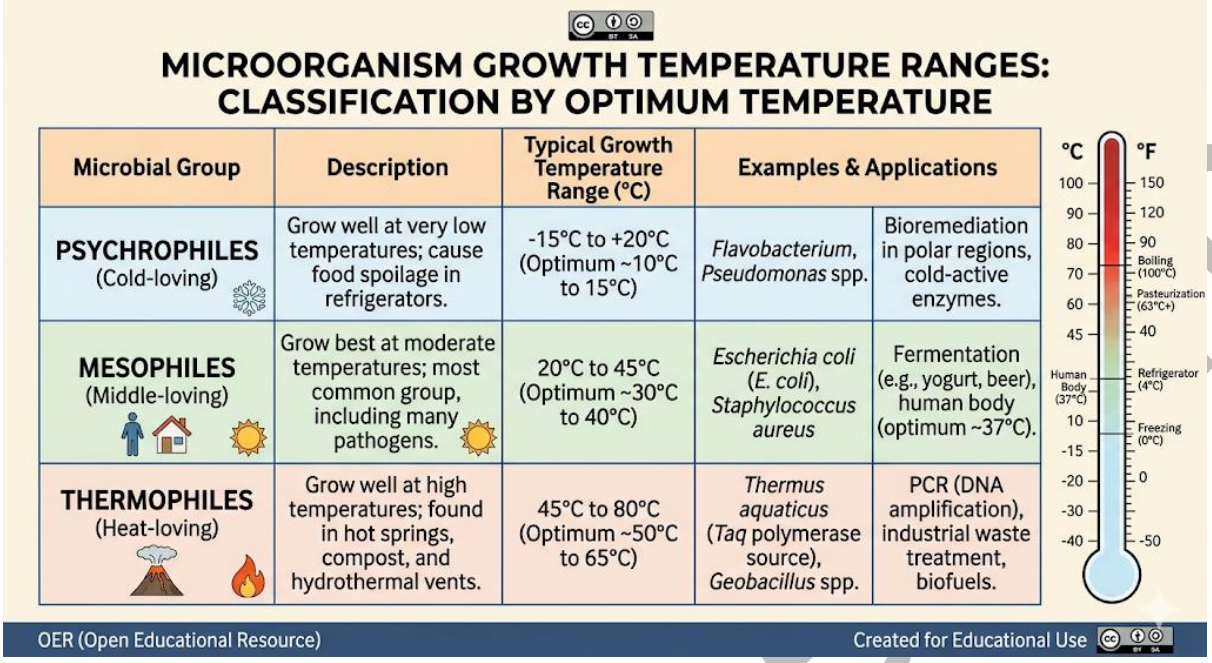

Table 1.1 Growth ranges of microorganisms based on temperature

Fill in the blank: Microorganisms that thrive at low temperatures are called _____.

1.2.2 Interaction with food components

Microorganisms interact with food components such as proteins, carbohydrates, and fats, leading to changes in flavour, texture, and nutritional value. For example, bacteria may break down proteins into amino acids, producing desirable flavours in cheese or undesirable odours in spoiled meat. Yeasts ferment sugars to produce alcohol and carbon dioxide, which is useful in bread-making and brewing. These interactions can be beneficial or harmful, depending on the type of microorganism and the conditions under which they grow.

laneto

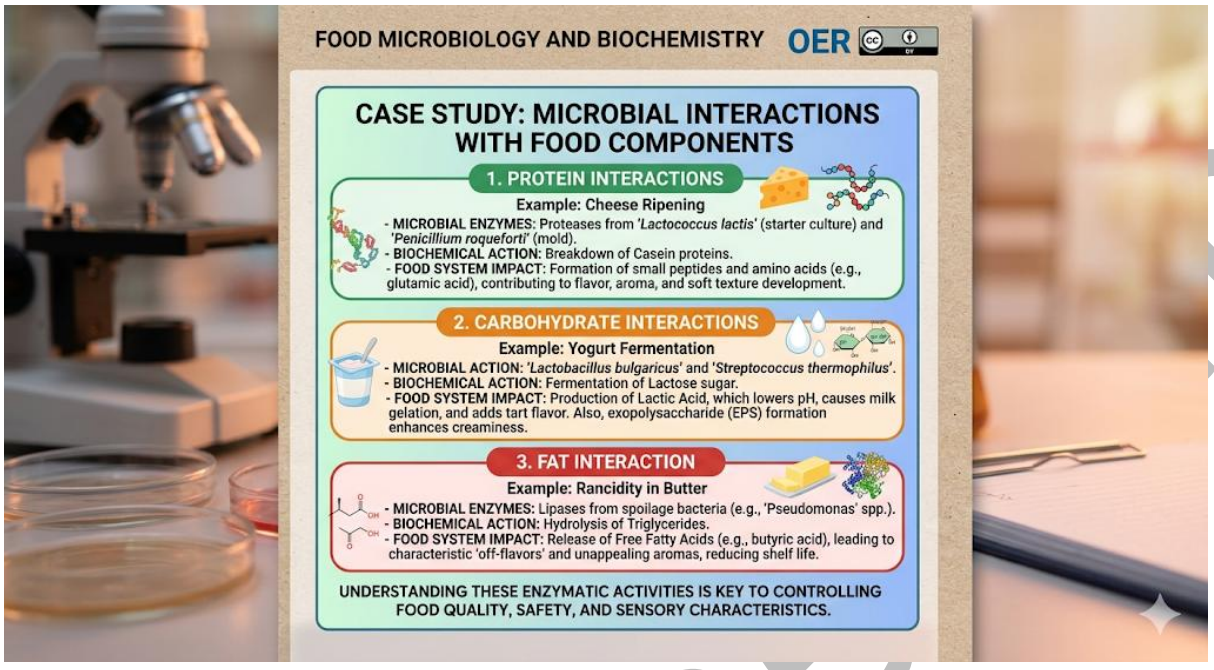

Box 1.1 Examples of microbial interactions with food components

Fill in the blank: Yeasts ferment _____ to produce alcohol and carbon dioxide.

Pilot questions 1.2

What environmental factors influence microbial growth in food systems?

Define water activity and explain its importance in microbial survival.

Which group of microorganisms thrives at moderate temperatures?

How do microorganisms interact with proteins in food?

Give one example of a beneficial microbial interaction with carbohydrates.

1.3 Uses of Microorganisms in the Food Industry

1.3.1 Fermentation processes

Fermentation is a metabolic process in which microorganisms such as bacteria, yeasts, or moulds convert sugars and other substrates into alcohol, acids, or gases. This process has been harnessed for centuries to produce foods and beverages with improved flavour, texture, and shelf life. For example, lactic acid bacteria ferment milk to produce yoghurt, while yeasts ferment sugars in dough to produce bread. Fermentation not only preserves food but also enhances its nutritional value by producing vitamins and bioactive compounds.

laneto

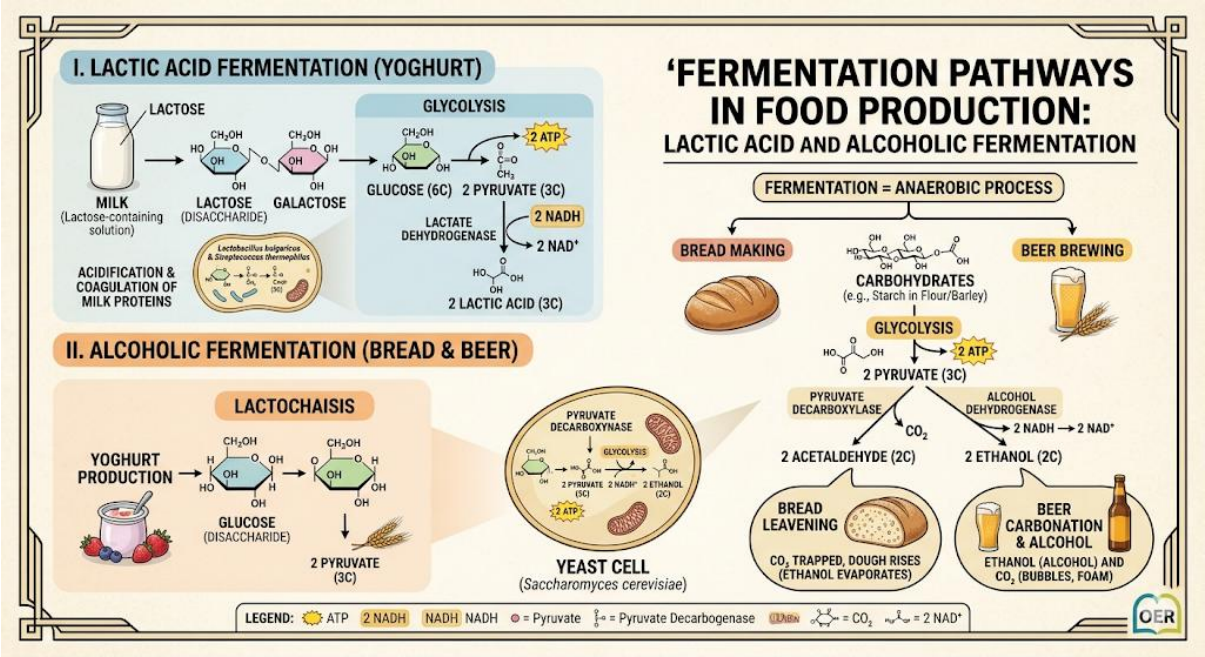

Diagram showing fermentation pathways in food production Caption: Figure 1.2 Microbial fermentation pathways in food systems

Fill in the blank: The microorganism responsible for alcoholic fermentation in bread-making is _____.

1.3.2 Production of food additives

Microorganisms are also used in the production of **food additives**, which are substances added to food to improve flavour, texture, colour, or preservation. For instance, certain moulds produce citric acid, which is widely used as a flavour enhancer and preservative. Similarly, bacteria such as *Acetobacter* are employed in the production of vinegar. These microbial processes are often more sustainable and cost-effective than chemical synthesis, making them valuable to the food industry.

laneto

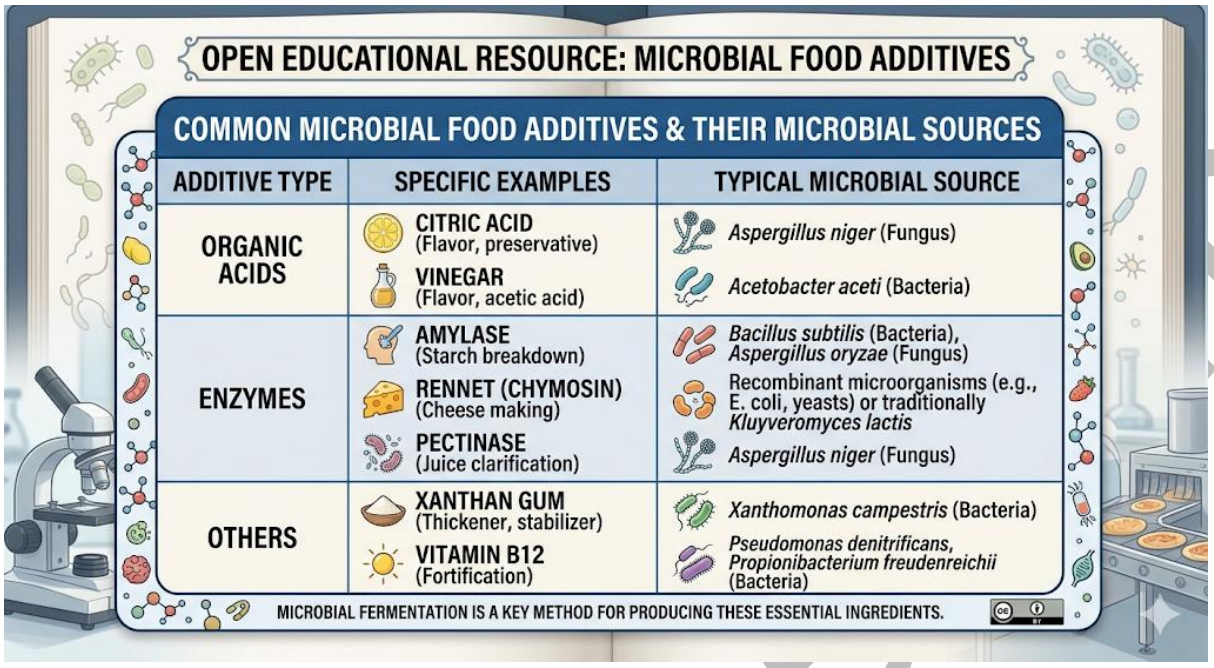

Box 1.2 Examples of microbial food additives

Fill in the blank: Citric acid, a common food additive, is produced by _____.

Pilot questions 1.3

What is fermentation and why is it important in food production?

Name one microorganism used in yoghurt production.

Which microorganism is used in vinegar production?

Explain why microbial production of food additives is preferred over chemical synthesis.

Give one example of a food product improved by fermentation.

1.4 Pathogenic and Spoilage Microorganisms in Foods

1.4.1 Food spoilage organisms

Food spoilage organisms are microorganisms that cause undesirable changes in food, making it unfit for consumption. These changes may include off-flavours, unpleasant odours, discolouration, and texture degradation. Common spoilage organisms include moulds, yeasts, and bacteria such as *Pseudomonas* and *Clostridium*. Spoilage is influenced by storage conditions, handling practices, and the intrinsic properties of the food. While spoilage organisms are not always harmful to health, they reduce food quality and lead to economic losses.

laneonline

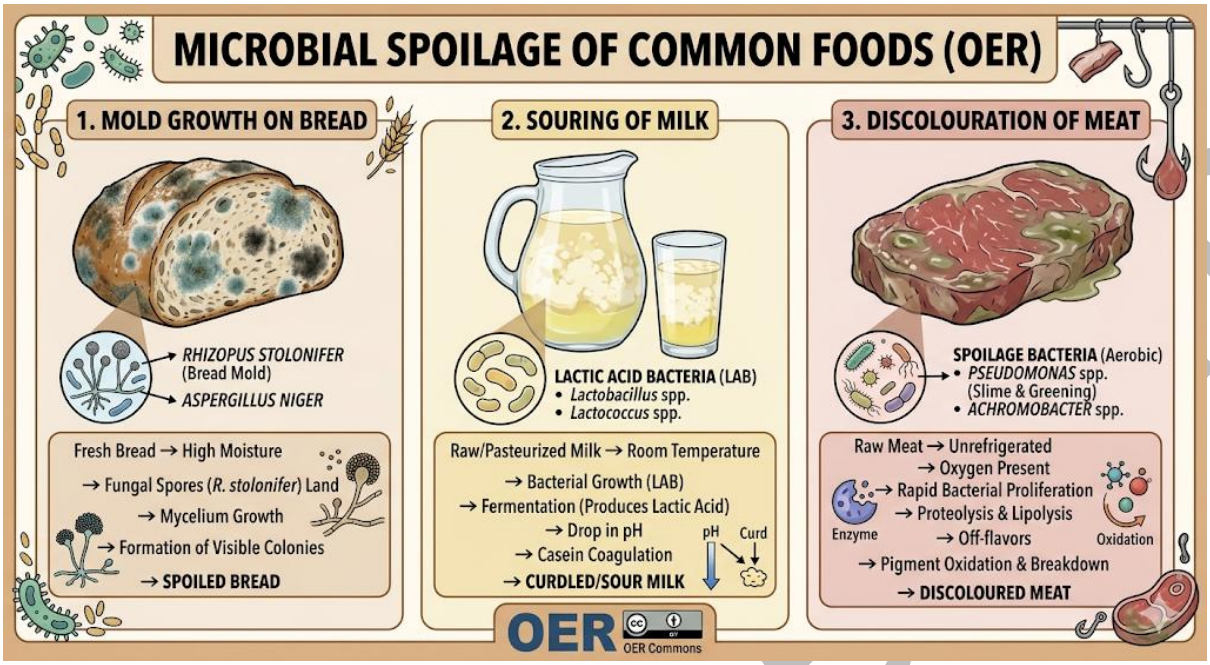

Image showing examples of spoiled food due to microbial activity Caption: Plate 1.2 Examples of food spoilage caused by microorganisms

Fill in the blank: _____ bacteria are commonly associated with spoilage of meat and dairy products.

1.4.2 Foodborne pathogens

Foodborne pathogens are microorganisms that cause illness when ingested through contaminated food. Examples include *Salmonella*, *Escherichia coli*, and *Listeria monocytogenes*. These pathogens may produce toxins or invade the human body, leading to diseases such as diarrhoea, food poisoning, or systemic infections. Contamination can occur during production, processing, or handling, and prevention requires strict hygiene and monitoring practices. Foodborne pathogens are a major public health concern, and their control is a key focus of food microbiology.

laneonline.com

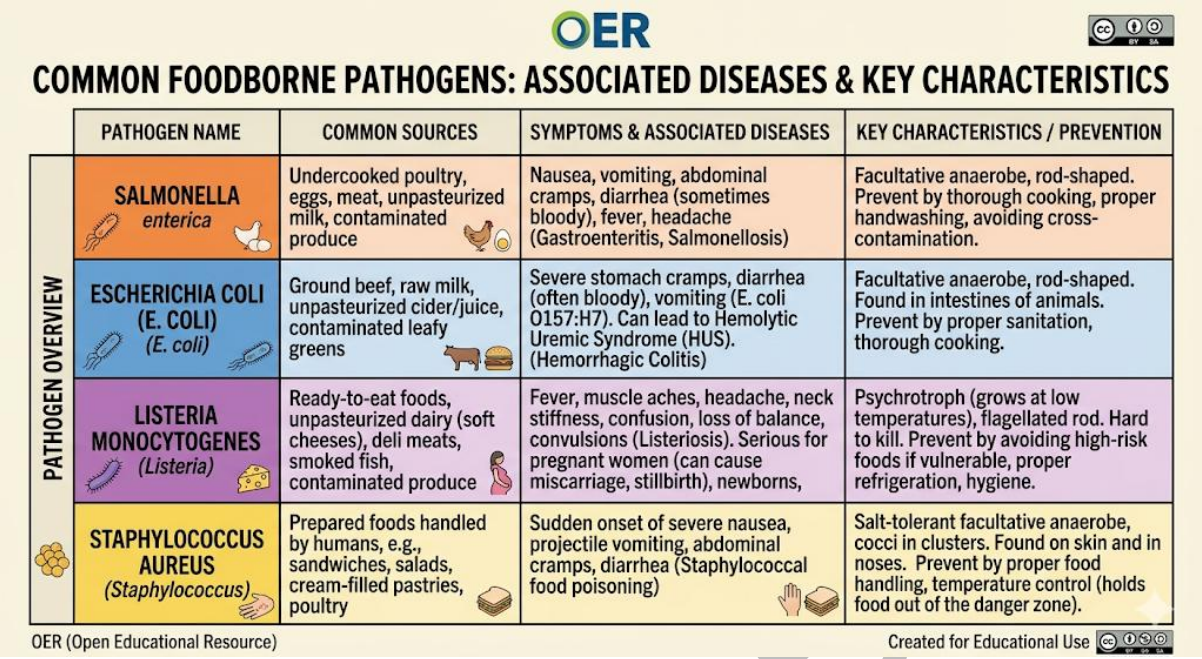

Table 1.2 Common foodborne pathogens and associated diseases

Fill in the blank: _____ is a foodborne pathogen often associated with contaminated poultry and eggs.

Pilot questions 1.4

Define food spoilage organisms and explain their impact on food quality.

Name two bacteria commonly associated with food spoilage.

What is a foodborne pathogen?

Give one example of a foodborne pathogen and the disease it causes.

Explain how contamination by foodborne pathogens can occur during food processing.

Series Summary

This Series has introduced you to the natural flora and microorganisms found in foods, highlighting their importance in food microbiology and the food industry. We began by examining the types of natural flora, focusing on indicator microorganisms that signal contamination and beneficial microorganisms that contribute to food production. We then explored how microorganisms behave in food systems, considering growth, survival, and interactions with food components. Following that, we studied their uses in the food industry, particularly in fermentation and the production of food additives. Finally, we analysed pathogenic and spoilage microorganisms, recognising their impact on food safety and quality.

By completing this Series, you should now be able to define the types of natural flora in foods, explain how microorganisms behave in food systems, demonstrate their uses in industrial

laetonline.com

processes, and analyse the roles of pathogenic and spoilage microorganisms. These abilities directly align with the Series Learning Outcomes and provide you with a strong foundation for further study in food microbiology.

Glossary of Terms

Beneficial microorganisms: Microorganisms that contribute positively to food production, preservation, or nutritional quality, such as lactic acid bacteria in yoghurt.

Fermentation: A metabolic process in which microorganisms convert sugars and other substrates into alcohol, acids, or gases, used in food production and preservation.

Food additives: Substances produced by microorganisms or other means, added to food to improve flavour, texture, colour, or preservation.

Foodborne pathogens: Microorganisms that cause illness when ingested through contaminated food, such as *Salmonella* or *E. coli*.

Food spoilage organisms: Microorganisms that cause undesirable changes in food, making it unfit for consumption, such as moulds and certain bacteria.

Indicator microorganisms: Organisms whose presence or absence in food signals its sanitary quality, often used to detect contamination.

Water activity: A measure of the availability of water in food, which influences microbial growth and survival.

Concept Check Questions 1

Objective questions

Which group of microorganisms is used to signal contamination in food? (Linked to SLO 1.1)

Psychrophiles thrive at which temperature range? (Linked to SLO 1.2)

Which microorganism is used in vinegar production? (Linked to SLO 1.3)

Salmonella is commonly associated with which type of food? (Linked to SLO 1.4)

Short-answer questions

Explain the difference between beneficial microorganisms and indicator microorganisms. (Linked to SLO 1.1)

Describe how water activity influences microbial survival in food systems. (Linked to SLO 1.2)

Give one example of a food product improved by fermentation and explain the role of microorganisms in its production. (Linked to SLO 1.3)

Define foodborne pathogens and give one example. (Linked to SLO 1.4)

laneonline.com

Long-answer questions

Analyse the behaviour of microorganisms in food systems, focusing on environmental factors such as temperature, pH, and moisture. (Linked to SLO 1.2)

Evaluate the impact of pathogenic and spoilage microorganisms on food safety and quality, providing examples of their effects. (Linked to SLO 1.4)

Answers to Concept Check Questions 1

Objective questions

Indicator microorganisms.

Low temperatures (typically below 20°C).

Acetobacter.

Contaminated poultry and eggs.

Short-answer questions

Beneficial microorganisms contribute positively to food production, while indicator microorganisms signal contamination without necessarily causing disease.

Higher water activity allows microorganisms to grow more easily, while low water activity inhibits their survival.

Yoghurt is improved by lactic acid bacteria, which ferment lactose into lactic acid, enhancing flavour and texture.

Foodborne pathogens are microorganisms that cause illness when ingested; an example is *E. coli*.

Long-answer questions

Basic response: Microorganisms grow and survive depending on environmental factors. Psychrophiles thrive at low temperatures, mesophiles at moderate temperatures, and thermophiles at high temperatures. Most bacteria prefer neutral pH, while moulds and yeasts tolerate acidic conditions. Moisture, expressed as water activity, determines microbial growth potential. *Value-added response*: Beyond these basics, interactions between factors can influence microbial behaviour. For example, low pH combined with low water activity can significantly inhibit microbial growth, even if temperature conditions are favourable. Understanding these interactions is crucial for designing effective food preservation strategies.

Basic response: Pathogenic microorganisms such as *Salmonella* cause foodborne illnesses, while spoilage organisms degrade food quality. Both reduce safety and consumer acceptance. *Value-added response*: In addition to direct health risks, pathogenic and spoilage microorganisms have economic and social impacts. Outbreaks can lead to product

lanetonline.com

recalls, loss of consumer trust, and stricter regulations. Spoilage also contributes to food waste, which has environmental and economic consequences.

Answers to Pilot Questions 1

Pilot questions 1.1

Indicator microorganisms.

They contribute to food production and preservation.

Coliform bacteria.

Yoghurt.

They signal contamination and sanitary quality.

Pilot questions 1.2

Temperature, pH, moisture content, and nutrient availability.

Water activity measures available water for microbial growth.

Mesophiles.

They break down proteins into amino acids.

Yeasts ferment carbohydrates to produce alcohol and carbon dioxide.

Pilot questions 1.3

Fermentation is a microbial process converting sugars into acids, gases, or alcohol, important for food production.

Lactic acid bacteria.

Acetobacter.

It is more sustainable and cost-effective.

Bread.

Pilot questions 1.4

Microorganisms that degrade food quality, making it unfit for consumption.

Pseudomonas and *Clostridium*.

Microorganisms that cause illness when ingested.

Salmonella causes food poisoning.

Contamination can occur during production, processing, or handling.

lanetonline.com

References and Attributions 1

All references and attributions for Series 1: *Natural Flora and Food Microorganisms* are listed below. They include suggested open educational resources (OERs), AI-generated illustration prompts, and course content sources. The referencing style follows APA guidelines for clarity and consistency.

Course Content

Adapted from *FST301: Food Microbiology* course outline, Department of Agricultural Science.

Figures

Figure 1.1 Indicator microorganisms as signals of contamination.

AI-generated using prompt: "Create a labelled diagram showing indicator microorganisms in food systems, highlighting coliform bacteria as indicators of contamination."

Suggested OER search string: "indicator microorganisms diagram OER food microbiology".

Figure 1.2 Microbial fermentation pathways in food systems.

AI-generated using prompt: "Create a labelled diagram showing lactic acid fermentation in yoghurt and alcoholic fermentation in bread and beer."

Suggested OER search string: "fermentation pathways food microbiology OER diagram".

Plates

Plate 1.1 Examples of foods produced with beneficial microorganisms.

AI-generated using prompt: "Generate an image showing yoghurt, bread, and cheese as examples of foods produced with beneficial microorganisms."

Suggested OER search string: "fermented foods beneficial microorganisms OER image".

Plate 1.2 Examples of food spoilage caused by microorganisms.

AI-generated using prompt: "Generate an image showing spoiled bread with mould, sour milk, and discoloured meat due to microbial spoilage."

Suggested OER search string: "food spoilage microorganisms OER image".

Tables

Table 1.1 Growth ranges of microorganisms based on temperature.

laneonline.com

AI-generated using prompt: “Create a table showing psychrophiles, mesophiles, and thermophiles with their respective temperature ranges.”

Suggested OER search string: “microorganism growth temperature ranges OER table”.

Table 1.2 Common foodborne pathogens and associated diseases.

AI-generated using prompt: “Create a table listing common foodborne pathogens such as Salmonella, E. coli, and Listeria with their associated diseases.”

Suggested OER search string: “foodborne pathogens table OER food microbiology”.

Boxes

Box 1.1 Examples of microbial interactions with food components.

AI-generated using prompt: “Generate a text box listing examples of microbial interactions with proteins, carbohydrates, and fats in food systems.”

Suggested OER search string: “microbial interactions with food components OER case study”.

Box 1.2 Examples of microbial food additives.

AI-generated using prompt: “Generate a text box listing examples of microbial food additives such as citric acid, vinegar, and enzymes.”

Suggested OER search string: “microbial food additives OER examples”.

General Attribution

All AI-generated figures, plates, tables, and boxes were created using prompts designed for educational purposes.

Suggested OER search strings are provided to enable sourcing of open-access illustrations and references for further study.

lanetonline.com

Course Code: FST301

Course Title: Food Microbiology

Course credit load: 3

List of series:

Natural Flora and Microorganisms in Foods

Microbiology of Water and Contamination Sources

Food and Water-Borne Diseases

Laboratory Methods for Food Microbiological Assessment

Microbiological Standards and Indices of Food Sanitary Quality

2.1 Microbiology of Water Supplies

2.1.1 Natural microbial flora in water

2.1.2 Pathogenic microorganisms in water

2.2 Sources of Contamination in Food and Water

2.2.1 Sewage contamination

2.2.2 Contamination during handling and processing

2.2.3 Environmental contamination from dust and other sources

2.3 Impacts of Contamination on Food Safety

2.3.1 Transmission of foodborne diseases

2.3.2 Effects on food quality and shelf life

2.4 Control and Prevention of Contamination

2.4.1 Sanitary practices in food handling

2.4.2 Water treatment and monitoring

Introduction

Water is one of the most essential resources for human survival, yet it is also a common medium through which microorganisms thrive and spread. The microbiology of water is particularly important in food systems, since contaminated water can introduce harmful organisms into food during production, processing, or handling. By studying water microbiology and contamination pathways, you will gain insight into how foodborne diseases originate and how they can be prevented.

The aim of this Series is to enable you to identify the microorganisms present in water, explain the sources and impacts of contamination, and evaluate strategies for controlling and preventing contamination in food systems.

We shall commence this Series by exploring the microbiology of water supplies, focusing on both natural microbial flora and pathogenic organisms. Next, we will examine the sources of

lanetonline.com

contamination in food and water, including sewage, handling practices, and environmental factors such as dust. Following that, we will analyse the impacts of contamination on food safety, considering both disease transmission and effects on food quality. Finally, we will conclude by evaluating control and prevention measures, including sanitary practices and water treatment methods.

Series Learning Outcomes

Upon completing this Series, you should be able to:

SLO 2.1 define the natural microbial flora present in water and describe pathogenic microorganisms found in water supplies,

SLO 2.2 explain the major sources of contamination in food and water, including sewage, handling, and environmental factors,

SLO 2.3 analyse the impacts of contamination on food safety, focusing on disease transmission and food quality, and

SLO 2.4 evaluate control and prevention measures for contamination, including sanitary practices and water treatment.

2.1 Microbiology of Water Supplies

2.1.1 Natural microbial flora in water

Natural microbial flora refers to the microorganisms that are normally present in water without necessarily causing harm. These include bacteria, algae, protozoa, and fungi. Many of these organisms play important ecological roles, such as recycling nutrients and maintaining water quality. For example, certain bacteria help break down organic matter, while algae contribute to oxygen production. Although these organisms are naturally present, their numbers and types can vary depending on the source of the water, such as rivers, lakes, or groundwater.

lanetonline.com

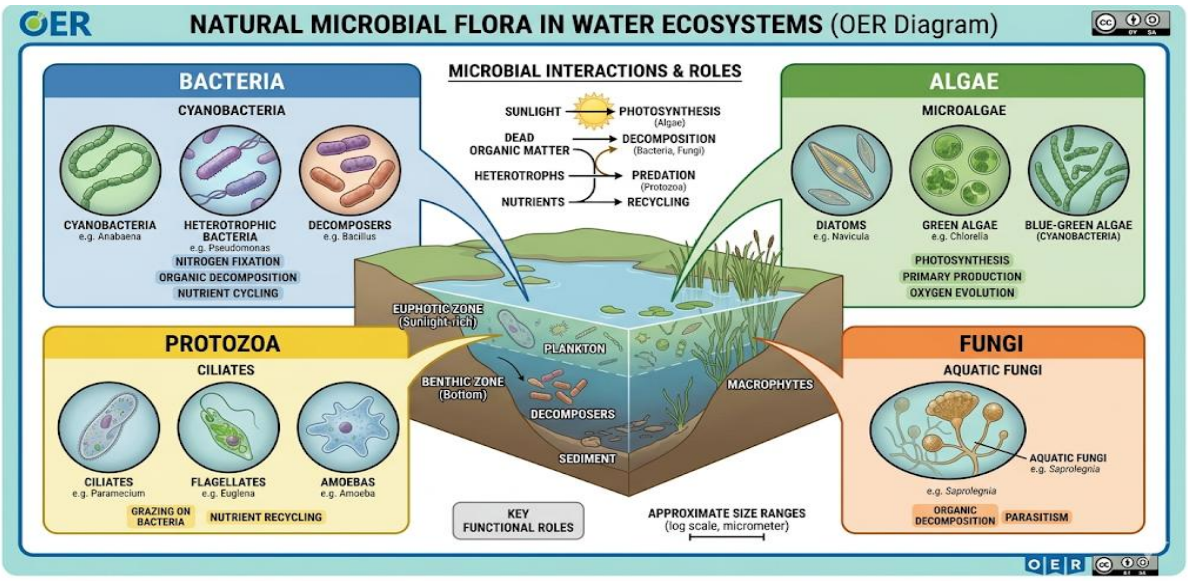

Diagram showing natural microbial flora in water ecosystems Caption: Figure 2.1 Natural microbial flora in water supplies

Fill in the blank: Microorganisms such as _____ contribute to oxygen production in water ecosystems.

2.1.2 Pathogenic microorganisms in water

Pathogenic microorganisms are harmful organisms that can cause disease when present in water. Examples include *Salmonella*, *Vibrio cholerae*, and *Escherichia coli*. These pathogens often enter water supplies through sewage contamination, agricultural runoff, or poor sanitation practices. When consumed, they can lead to waterborne diseases such as cholera, typhoid fever, and diarrhoea. Monitoring and controlling pathogenic microorganisms in water is therefore critical for ensuring food safety, since contaminated water is often used in food processing and preparation.

lanetonline.com

OER — **'PATHOGENIC MICROORGANISMS IN WATER: ASSOCIATED DISEASES & CHARACTERISTICS'**

PATHOGEN GROUP / TYPE		PATHOGEN NAME & DESCRIPTION		COMMON WATERBORNE DISEASES	KEY SYMPTOMS / PREVENTION
PATHOGEN OVERVIEW	BACTERIA	***Salmonella* spp.** (e.g., *S. typhi*)	Gram-negative, motile rod. Found in human/animal feces.	**Typhoid Fever, Paratyphoid Fever, Salmonellosis (Gastroenteritis)**	High fever, weakness, stomach pain, headache, diarrhea or constipation. Prevent by proper sanitation, safe water, vaccination.
		Vibrio cholerae	Gram-negative, comma-shaped rod. Causes acute infection.	**Cholera**	Severe watery diarrhea (rice-water stools), vomiting, rapid dehydration, muscle cramps. Prevent by safe drinking water, sanitation, cholera vaccine.
		Escherichia coli (*E. coli*) (specific strains, e.g., O157:H7)	Gram-negative, common gut bacterium. Enteropathogenic strains are pathogenic.	**E. coli infection (Hemorrhagic Colitis), Urinary Tract Infections (UTIs), HUS**	Severe stomach cramps, diarrhea (often bloody), vomiting. Prevent by thorough cooking of meat, safe water, hygiene.
	VIRUSES	**Hepatitis A virus** (HAV)	Non-enveloped, small, spherical RNA virus.	**Hepatitis A** (Viral Hepatitis)	Fever, fatigue, loss of appetite, nausea, vomiting, abdominal pain, dark urine, jaundice. Prevent by safe food/water, Hepatitis A vaccine.
		Norovirus	Non-enveloped, small, spherical RNA virus. Highly contagious.	**Norovirus Gastroenteritis** (Cruiseship virus)	Sudden onset of severe vomiting, diarrhea, stomach cramps, low-grade fever. Prevent by safe food/water, meticulous handwashing.
	PROTOZOA	**Cryptosporidium spp.** (e.g., *C. parvum*)	Microscopic parasite forming durable oocysts.	**Cryptosporidiosis**	Watery diarrhea, stomach cramps, nausea, vomiting, dehydration, low-grade fever. Prevent by safe water (boiling/filtration), good hygiene.
		Giardia lamblia (*G. intestinalis*)	Flagellated protozoan parasite, forms durable cysts.	**Giardiasis** (Beaver fever)	Foul-smelling diarrhea, gas, greasy stools, stomach cramps, nausea, dehydration. Prevent by safe water, sanitation, good hygiene.
	HELMINTHS (PARASITIC WORMS)	**Schistosoma spp.** (Blood Flukes)	Trematode worms requiring specific snails as intermediate hosts.	**Schistosomiasis** (Bilharzia)	Abdominal pain, diarrhea, bloody stool/urine, enlarged liver/spleen. Chronic effects: organ damage, bladder cancer. **Prevent by snail control, safe water contact, mass drug administration.**

OER (Open Educational Resource) — Created for Educational Use

Table 2.1 Common pathogenic microorganisms in water and associated diseases

Fill in the blank: _____ is a pathogenic microorganism in water that causes cholera.

Pilot questions 2.1

Define natural microbial flora in water and give two examples.

Explain the ecological role of algae in water supplies.

Name one pathogenic microorganism found in water.

What disease is caused by *Vibrio cholerae*?

How can pathogenic microorganisms enter water supplies?

2.2 Sources of Contamination in Food and Water

2.2.1 Sewage contamination

Sewage contamination occurs when untreated or inadequately treated waste enters water supplies. Sewage contains a wide range of microorganisms, including pathogens, which can spread diseases when consumed through contaminated food or water. This type of contamination is particularly dangerous because it introduces faecal matter, which is a direct source of harmful bacteria and viruses. Preventing sewage contamination requires effective waste management systems and strict monitoring of water quality.

laneto

Image showing sewage discharge into a water body Caption: Plate 2.1 Sewage contamination of water supplies

Fill in the blank: Sewage contamination often introduces _____ matter into water supplies.

2.2.2 Contamination during handling and processing

Contamination can also occur during food handling and processing. Poor hygiene practices, such as unwashed hands or dirty equipment, can transfer microorganisms from one surface to another. For example, cross-contamination between raw and cooked foods is a common source of foodborne illness. In addition, contaminated water used in washing or preparing food can introduce pathogens. Good manufacturing practices and personal hygiene are therefore essential to minimise contamination risks.

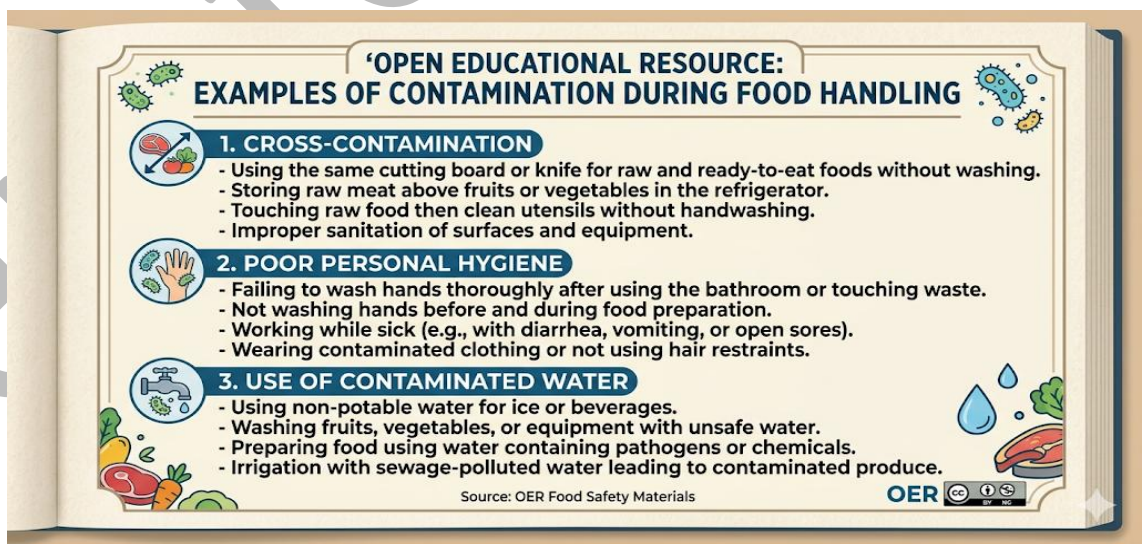

Box 2.1 Examples of contamination during food handling and processing

Fill in the blank: Cross-contamination occurs when microorganisms are transferred from _____ foods to cooked foods.

2.2.3 Environmental contamination from dust and other sources

Environmental contamination refers to the introduction of microorganisms into food or water from external sources such as dust, soil, or air. Dust particles often carry bacteria and fungal spores, which can settle on food surfaces during processing or storage. Similarly, contaminated soil or air can introduce pathogens into food production environments. Although these sources may seem minor compared to sewage, they can still contribute significantly to food spoilage and disease transmission if not properly controlled.

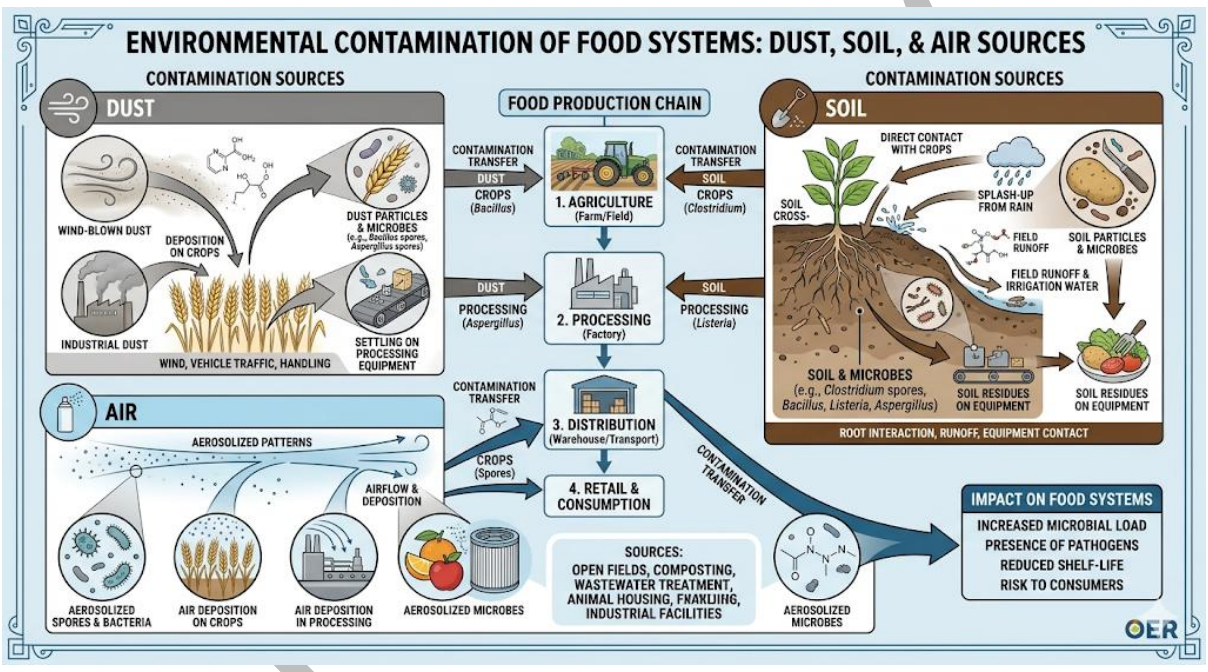

Diagram showing environmental contamination pathways in food systems Caption: Figure 2.2 Environmental contamination pathways in food and water

Fill in the blank: Dust particles often carry _____ spores that can contaminate food surfaces.

Pilot questions 2.2

What is sewage contamination and why is it dangerous?

Give one example of contamination during food handling.

Define cross-contamination in food processing.

Name two environmental sources of contamination in food systems.

Explain how dust contributes to food contamination.

2.3 Impacts of Contamination on Food Safety

2.3.1 Transmission of foodborne diseases

Foodborne diseases are illnesses caused by consuming food or water contaminated with pathogenic microorganisms. Contamination can occur at any stage of the food chain, from production to consumption. When pathogens such as *Salmonella* or *E. coli* are present, they may cause diarrhoea, vomiting, or more severe systemic infections. The transmission of foodborne diseases is often linked to poor sanitation, unsafe water supplies, or improper food handling. Preventing transmission requires strict hygiene and monitoring practices.

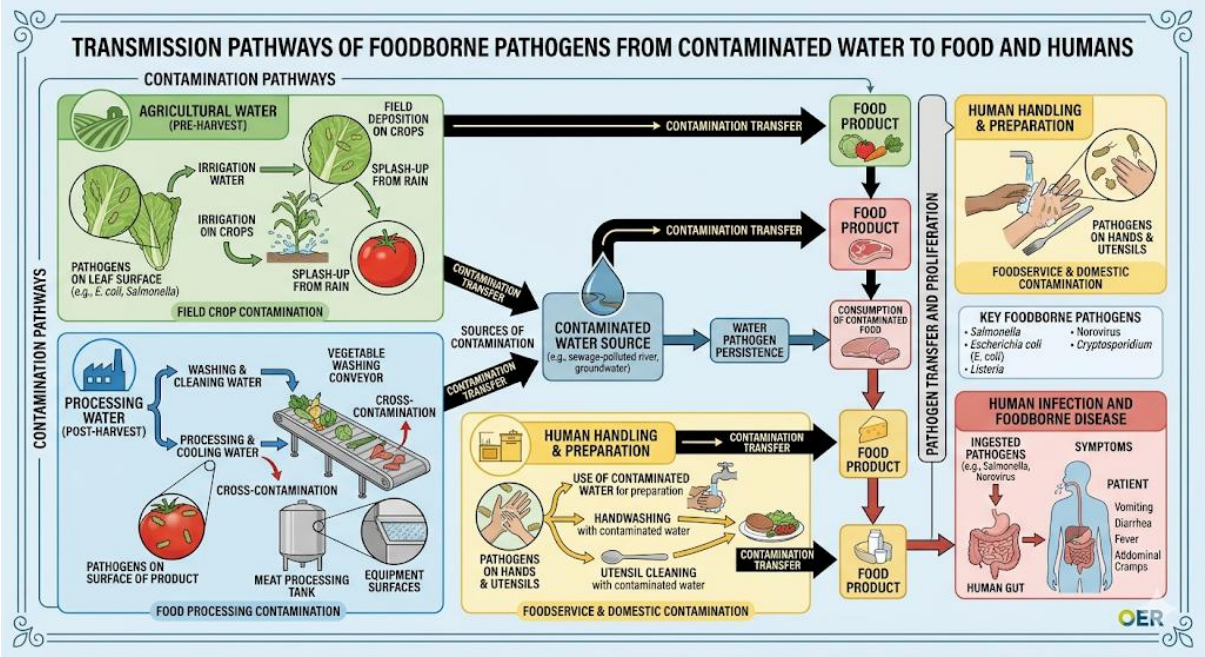

Diagram showing transmission pathways of foodborne diseases Caption: Figure 2.3 Transmission pathways of foodborne diseases from water to food

Fill in the blank: Foodborne diseases are caused by consuming food or water contaminated with _____ microorganisms.

2.3.2 Effects on food quality and shelf life

Contamination also affects **food quality**, which refers to the sensory attributes such as taste, smell, and appearance, and **shelf life**, which is the period during which food remains safe and acceptable for consumption. Microorganisms can produce enzymes that degrade proteins, carbohydrates, and fats, leading to spoilage. For example, contaminated milk may sour quickly, while meat may develop unpleasant odours. Reduced shelf life not only impacts consumer satisfaction but also results in economic losses due to food waste.

laNetOER

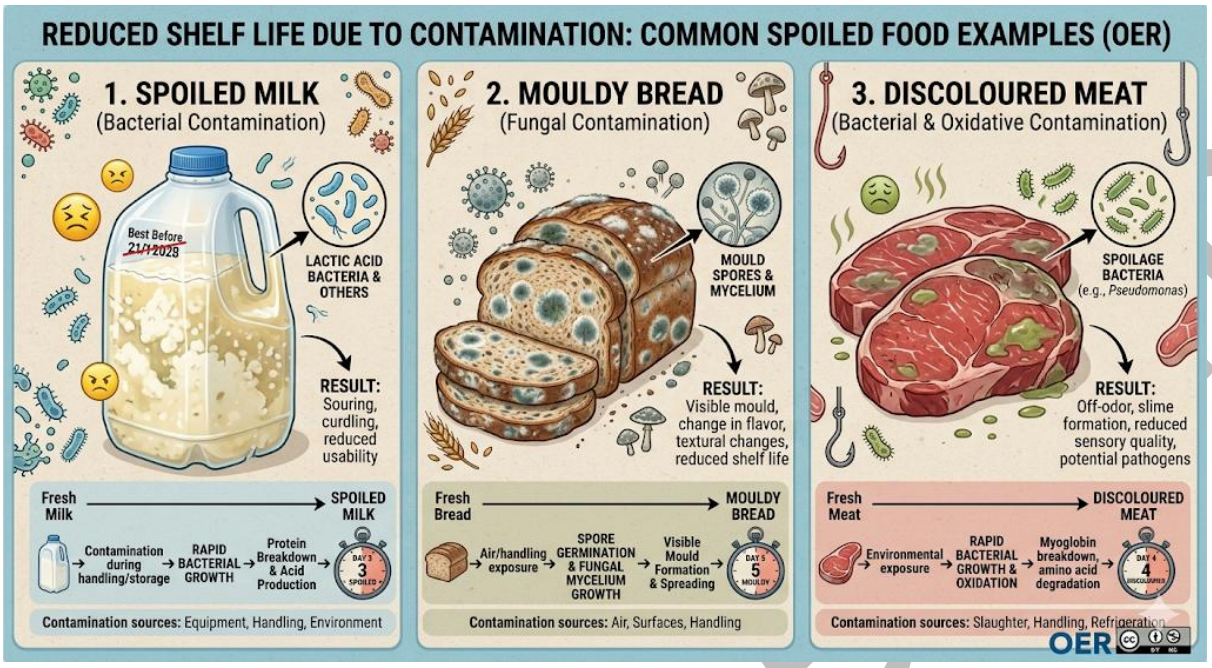

Image showing spoiled food products due to contamination Caption: Plate 2.2 Spoiled food products resulting from microbial contamination

Fill in the blank: Contamination reduces the _____ of food, making it unsafe or undesirable for consumption.

Pilot questions 2.3

Define foodborne diseases and explain how they are transmitted.

Name two pathogens that can cause foodborne diseases.

What is meant by food quality in relation to contamination?

How does contamination affect the shelf life of food?

Give one example of a food product affected by microbial contamination.

2.4 Control and Prevention of Contamination

2.4.1 Sanitary practices in food handling

Sanitary practices are procedures designed to maintain cleanliness and prevent contamination during food handling. These include washing hands, sanitising equipment, and avoiding cross-contamination between raw and cooked foods. Proper storage conditions, such as refrigeration, also play a role in reducing microbial growth. Training food handlers in hygiene practices is essential to ensure that contamination risks are minimised.

laneton

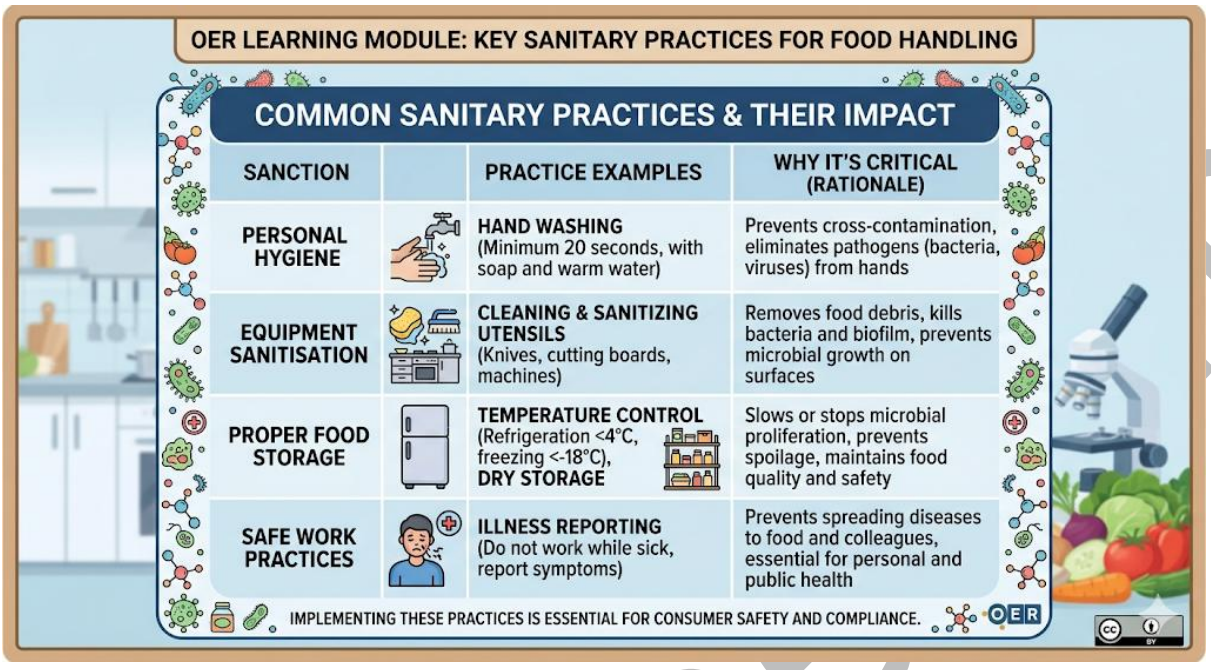

Box 2.2 Examples of sanitary practices in food handling

Fill in the blank: One important sanitary practice in food handling is _____ before preparing food.

2.4.2 Water treatment and monitoring

Water treatment refers to processes that remove contaminants from water to make it safe for consumption and food processing. Methods include filtration, chlorination, and boiling. **Monitoring** involves regular testing of water supplies to detect microbial contamination. Together, treatment and monitoring ensure that water used in food systems does not introduce pathogens. Effective water management is therefore a cornerstone of food safety.

laneto

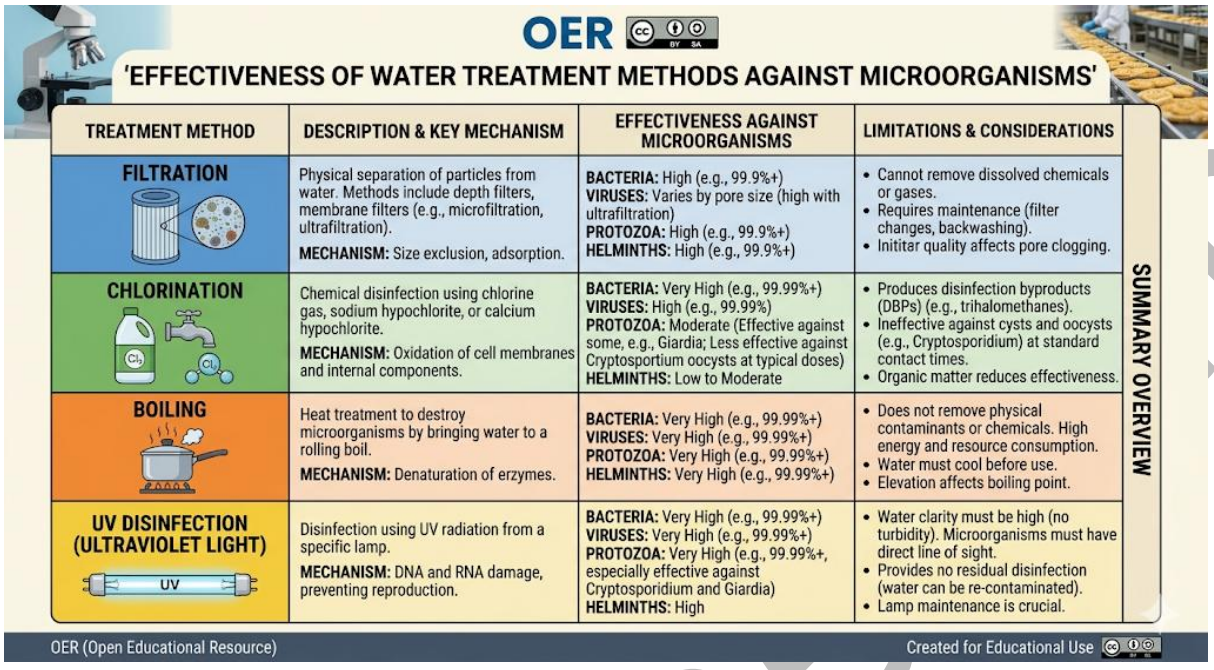

Table 2.2 Common water treatment methods and their effectiveness

Fill in the blank: _____ is a water treatment method that uses chlorine to kill microorganisms.

Pilot questions 2.4

What are sanitary practices in food handling?

Give one example of a sanitary practice that prevents contamination.

Define water treatment and explain its importance in food safety.

Name two methods of water treatment.

Why is monitoring water supplies essential in food systems?

Series Summary

This Series has focused on the microbiology of water and contamination pathways, emphasising their critical role in food safety. We began by examining the natural microbial flora in water supplies and identifying pathogenic microorganisms that pose risks to human health. We then explored the various sources of contamination, including sewage, poor handling practices, and environmental factors such as dust and soil. Following that, we analysed the impacts of contamination on food safety, considering both the transmission of foodborne diseases and the effects on food quality and shelf life. Finally, we evaluated control and prevention measures, highlighting sanitary practices and water treatment methods as essential strategies.

By completing this Series, you should now be able to define the microbial flora and pathogens found in water, explain the sources of contamination, analyse their impacts on food safety, and

laneto

evaluate measures for control and prevention. These abilities directly align with the Series Learning Outcomes and provide you with practical knowledge for safeguarding food systems against contamination.

Glossary of Terms

Contamination: The introduction of harmful microorganisms or substances into food or water, making it unsafe for consumption.

Foodborne diseases: Illnesses caused by consuming food or water contaminated with pathogenic microorganisms.

Food quality: The sensory attributes of food, including taste, smell, and appearance, which can be affected by contamination.

Pathogenic microorganisms: Harmful microorganisms that cause disease when present in food or water.

Sanitary practices: Procedures designed to maintain cleanliness and prevent contamination during food handling.

Sewage contamination: The introduction of untreated or inadequately treated waste into water supplies, often carrying pathogens.

Shelf life: The period during which food remains safe and acceptable for consumption.

Water treatment: Processes such as filtration, chlorination, and boiling used to remove contaminants from water.

Water monitoring: Regular testing of water supplies to detect microbial contamination and ensure safety.

Concept Check Questions 2

Objective questions

Which microorganisms are naturally present in water and contribute to nutrient recycling? (Linked to SLO 2.1)

Vibrio cholerae is associated with which disease? (Linked to SLO 2.1)

What type of contamination occurs when untreated waste enters water supplies? (Linked to SLO 2.2)

Which sensory attribute of food is affected by microbial contamination? (Linked to SLO 2.3)

Chlorination is an example of which process? (Linked to SLO 2.4)

Short-answer questions

Explain the difference between natural microbial flora and pathogenic microorganisms in water. (Linked to SLO 2.1)

lanetonline.com

Describe how cross-contamination occurs during food handling. (Linked to SLO 2.2)

Give one example of a food product affected by reduced shelf life due to contamination. (Linked to SLO 2.3)

Define water monitoring and explain its importance in food safety. (Linked to SLO 2.4)

Long-answer questions

Analyse the impacts of sewage, handling, and environmental contamination on food safety. (Linked to SLO 2.2 and SLO 2.3)

Evaluate the effectiveness of sanitary practices and water treatment methods in preventing contamination. (Linked to SLO 2.4)

Answers to Concept Check Questions 2

Objective questions

Bacteria, algae, protozoa, and fungi.

Cholera.

Sewage contamination.

Taste, smell, or appearance.

Water treatment.

Short-answer questions

Natural microbial flora are harmless organisms that maintain ecological balance, while pathogenic microorganisms cause disease.

Cross-contamination occurs when microorganisms are transferred from raw foods to cooked foods through poor hygiene or equipment.

Milk, which may sour quickly due to microbial contamination.

Water monitoring involves regular testing of water supplies to detect contamination, ensuring food safety.

Long-answer questions

Basic response: Sewage introduces pathogens directly into water, handling contamination occurs through poor hygiene, and environmental contamination introduces microorganisms from dust or soil. Together, these sources increase risks of foodborne diseases and spoilage. *Value-added response*: Beyond these basics, contamination sources interact. For example, sewage contamination combined with poor handling practices can amplify disease transmission. Environmental contamination may also reduce shelf life, leading to food waste and economic losses.

lanetonline.com

Basic response: Sanitary practices such as hand washing and equipment cleaning reduce contamination risks, while water treatment methods like chlorination and boiling remove pathogens. *Value-added response*: In addition to these measures, integrating monitoring systems ensures long-term safety. Combining preventive practices with technological solutions such as advanced filtration provides a comprehensive approach to contamination control.

Answers to Pilot Questions 2

Pilot questions 2.1

Natural microbial flora are harmless organisms in water, such as bacteria and algae.

Algae produce oxygen and maintain ecological balance.

Salmonella.

Cholera.

Through sewage, agricultural runoff, or poor sanitation.

Pilot questions 2.2

Sewage contamination is the introduction of untreated waste into water, which is dangerous due to pathogens.

Cross-contamination during food handling.

Transfer of microorganisms from raw to cooked foods.

Dust and soil.

Dust carries fungal spores that contaminate food.

Pilot questions 2.3

Foodborne diseases are illnesses caused by contaminated food or water.

Salmonella and *E. coli*.

Food quality refers to taste, smell, and appearance.

It shortens shelf life.

Milk.

Pilot questions 2.4

Procedures to maintain cleanliness and prevent contamination.

Hand washing.

Processes that remove contaminants from water.

lanetonline.com

Filtration and chlorination.

To detect contamination and ensure safety.

References and Attributions 2

Course content adapted from *FST301: Food Microbiology* course outline, Department of Agricultural Science.

Figures, plates, tables, and boxes were AI-generated using prompts designed for educational purposes.

Figure 2.1 Natural microbial flora in water supplies. Prompt: "Create a labelled diagram showing bacteria, algae, protozoa, and fungi as natural microbial flora in water ecosystems." Suggested OER search string: "natural microbial flora in water OER diagram".

Table 2.1 Pathogenic microorganisms in water and associated diseases. Prompt: "Create a table listing pathogenic microorganisms such as Salmonella, Vibrio cholerae, and E. coli with their associated waterborne diseases." Suggested OER search string: "pathogenic microorganisms in water OER table".

Plate 2.1 Sewage contamination of water supplies. Prompt: "Generate an image showing sewage discharge into a river, illustrating contamination of water supplies." Suggested OER search string: "sewage contamination water OER image".

Box 2.1 Examples of contamination during food handling and processing. Prompt: "Generate a text box listing examples of contamination during food handling, such as cross-contamination, poor hygiene, and use of contaminated water." Suggested OER search string: "food handling contamination OER examples".

Figure 2.2 Environmental contamination pathways in food and water. Prompt: "Create a labelled diagram showing dust, soil, and air as sources of environmental contamination in food systems." Suggested OER search string: "environmental contamination food microbiology OER diagram".

Figure 2.3 Transmission pathways of foodborne diseases. Prompt: "Create a labelled diagram showing how pathogens in contaminated water can be transmitted to food and cause foodborne diseases." Suggested OER search string: "foodborne disease transmission pathways OER diagram".

Plate 2.2 Spoiled food products resulting from microbial contamination. Prompt: "Generate an image showing spoiled milk, mouldy bread, and discoloured meat as examples of reduced shelf life due to contamination." Suggested OER search string: "spoiled food products contamination OER image".

Box 2.2 Examples of sanitary practices in food handling. Prompt: "Generate a text box listing sanitary practices such as hand washing, equipment sanitisation, and proper food storage." Suggested OER search string: "sanitary practices food handling OER examples".

lanetonline.com

Table 2.2 Common water treatment methods and their effectiveness. Prompt: “Create a table listing water treatment methods such as filtration, chlorination, and boiling, with notes on their effectiveness against microorganisms.” Suggested OER search string: “water treatment methods effectiveness OER table”.

Course Code: FST301

Course Title: Food Microbiology

Course credit load: 3

List of series:

Natural Flora and Microorganisms in Foods

Microbiology of Water and Contamination Sources

Food and Water-Borne Diseases

Laboratory Methods for Food Microbiological Assessment

Microbiological Standards and Indices of Food Sanitary Quality

3.1 Classification of Foodborne and Waterborne Diseases

3.1.1 Bacterial diseases

3.1.2 Viral diseases

3.1.3 Parasitic diseases

3.2 Food Infections and Intoxications

3.2.1 Characteristics of food infections

3.2.2 Characteristics of food intoxications

3.2.3 Examples of infections and intoxications

3.3 Identification of Food-Poisoning Microorganisms

3.3.1 Laboratory methods for identification

lanetonline.com

3.3.2 Common food-poisoning organisms

3.4 Public Health Implications and Control Measures

3.4.1 Impact on human health and society

3.4.2 Preventive strategies and education

Introduction

Foodborne and waterborne diseases remain some of the most significant public health challenges worldwide. They arise when harmful microorganisms contaminate food or water, leading to illnesses that range from mild discomfort to severe, life-threatening conditions. For learners of food microbiology, understanding these diseases is essential, as it provides the knowledge needed to identify risks, prevent outbreaks, and protect consumers.

The aim of this Series is to equip you with the ability to classify foodborne and waterborne diseases, explain the differences between food infections and intoxications, identify food-poisoning microorganisms, and evaluate their public health implications alongside control measures.

We shall commence this Series by classifying foodborne and waterborne diseases into bacterial, viral, and parasitic categories. Next, we will explore food infections and intoxications, highlighting their characteristics and examples. Following that, we will examine the identification of food-poisoning microorganisms, focusing on laboratory methods and common pathogens. Finally, we will conclude by evaluating the public health implications of these diseases and discussing preventive strategies and education as control measures.

Series Learning Outcomes

Upon completing this Series, you should be able to:

SLO 3.1 classify foodborne and waterborne diseases into bacterial, viral, and parasitic categories,

SLO 3.2 explain the characteristics of food infections and food intoxications,

SLO 3.3 identify food-poisoning microorganisms using laboratory methods and describe common examples, and

SLO 3.4 evaluate the public health implications of foodborne and waterborne diseases and propose preventive strategies.

3.1 Classification of Foodborne and Waterborne Diseases

3.1.1 Bacterial diseases

lanetonline.com

Bacterial diseases are illnesses caused by pathogenic bacteria present in food or water. These bacteria may produce toxins or invade the human body, leading to symptoms such as diarrhoea, fever, and abdominal pain. Examples include *Salmonella* infections, often linked to contaminated poultry or eggs, and *Escherichia coli* infections, which can arise from contaminated water or undercooked meat. The severity of bacterial diseases depends on the type of bacteria, the amount ingested, and the health status of the individual.

OER

'BACTERIAL FOODBORNE & WATERBORNE DISEASES: KEY CHARACTERISTICS & SYMPTOMS'

	PATHOGEN NAME	ASSOCIATED ILLNESS	COMMON SOURCES / TRANSMISSION	KEY SYMPTOMS / COMPLICATIONS	KEY CHARACTERISTICS
	Salmonella enterica (Salmonella)	**Salmonellosis** (Gastroenteritis, Enteric Fever)	Undercooked poultry, eggs, meat, unpasteurized milk, contaminated produce	Nausea, vomiting, abdominal cramps, diarrhea (sometimes bloody), fever, headache. (HUS risk)	Gram-negative rod. Prev thorough cooking, proper handwashing, avoiding cross-contamination.
	Escherichia coli (E. coli) (specific strains, e.g., O157:H7)	**E. coli Infection** (Gastroenteritis, Hemorrhagic Colitis)	Undercooked ground beef, raw milk, unpasteurized cider/juice, contaminated leafy greens, fecal-contaminated water	Severe stomach cramps, diarrhea (often bloody), vomiting, low-grade fever. (HUS risk)	Gram-negative rod. Found in intestines. Prev by proper sanitation, thorough cooking.
	Vibrio cholerae	**Cholera** (Acute Diarrheal Disease)	Fecal-contaminated water, raw or undercooked shellfish from contaminated waters	Painless, profuse, watery diarrhea (rice-water stools), vomiting, rapid dehydration, muscle cramps. (Life-threatening if untreated)	Gram-negative vibrio. Prevent by safe water, sanitation, hygiene.
	Campylobacter jejuni	**Campylobacteriosis** (Gastroenteritis)	Undercooked poultry, raw milk, contaminated water, pets	Diarrhea (often bloody), abdominal pain, fever, nausea, vomiting. (Guillain-Barré syndrome risk)	Gram-negative spiral. Prevent by avoiding raw milk, thorough poultry cooking.
	Listeria monocytogenes (Listeria)	**Listeriosis** (Systemic infection)	Ready-to-eat foods (deli meat, soft cheese), raw milk, unpasteurized produce, contaminated environmental surfaces	Fever, muscle aches, headache, stiff neck, confusion, loss of balance, convulsions. (Dangerous for pregnant women, newborns, elderly)	Gram-positive rod. Psychrotrophic. Prevent by avoiding high-risk foods, temperature control, hygiene.

SUMMARY OVERVIEW

OER (Open Educational Resource) Created for Educational Use

Table 3.1 Common bacterial foodborne and waterborne diseases

Fill in the blank: _____ infections are often linked to contaminated poultry and eggs.

3.1.2 Viral diseases

Viral diseases are caused by viruses that contaminate food or water. Unlike bacteria, viruses cannot multiply in food but remain infectious until consumed. Common examples include norovirus, which causes gastroenteritis, and hepatitis A virus, which affects the liver. Viral diseases are often spread through contaminated water supplies or poor hygiene practices during food handling. They are highly infectious and can spread rapidly in communities.

laneton

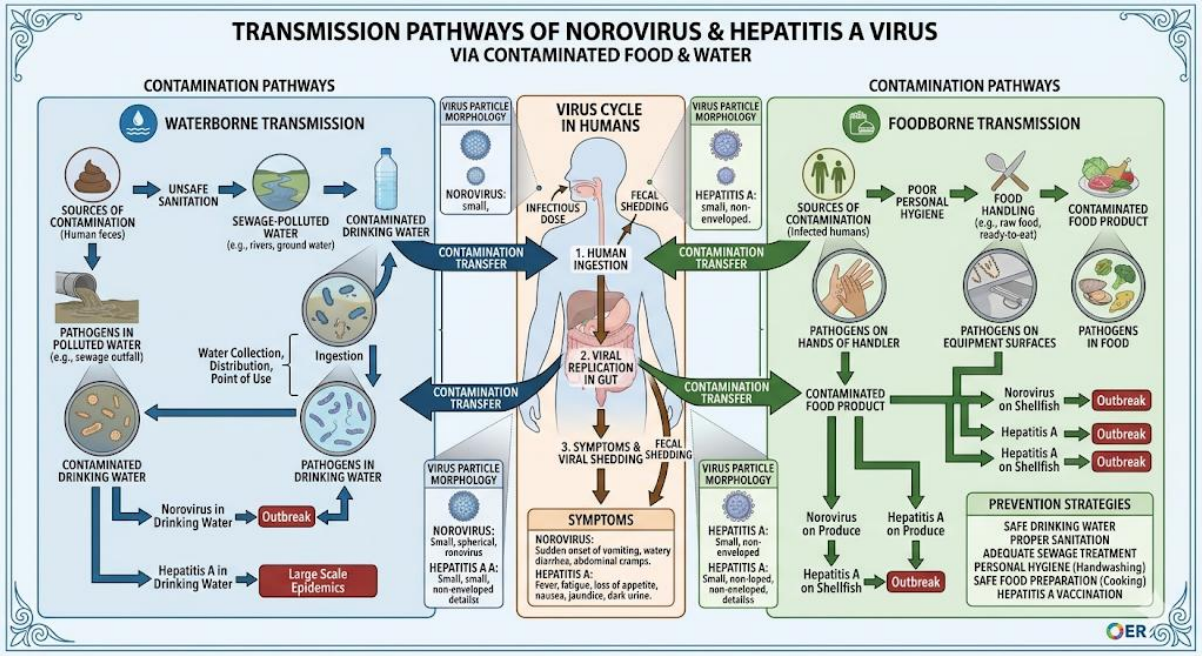

Diagram showing viral transmission through food and water Caption: Figure 3.1 Viral transmission pathways in food and water

Fill in the blank: _____ virus is a common cause of gastroenteritis transmitted through contaminated food and water.

3.1.3 Parasitic diseases

Parasitic diseases are caused by parasites such as protozoa and helminths that contaminate food or water. Examples include *Giardia lamblia*, which causes giardiasis, and *Entamoeba histolytica*, which causes amoebic dysentery. These parasites often enter food and water supplies through faecal contamination. Symptoms may include diarrhoea, abdominal cramps, and weight loss. Parasitic diseases are particularly concerning in regions with poor sanitation and limited access to clean water.

lanetonline

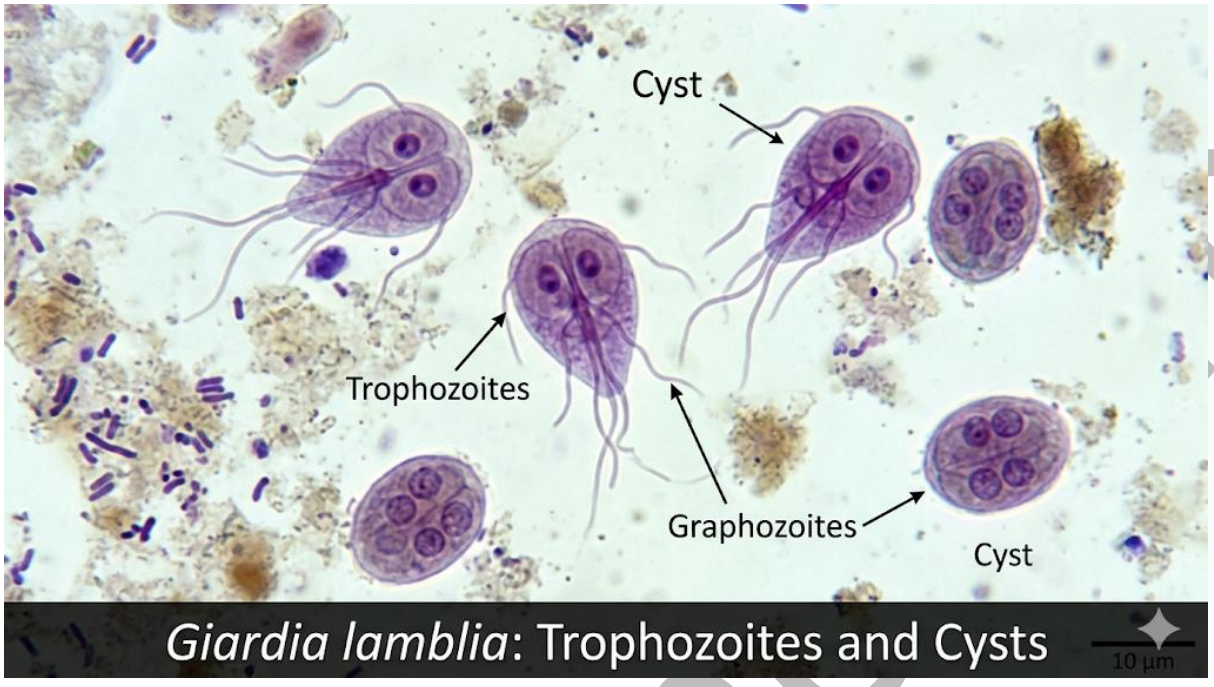

Image showing microscopic view of Giardia lamblia Caption: Plate 3.1 Giardia lamblia, a parasite causing waterborne disease

Fill in the blank: _____ is a parasite that causes giardiasis, a common waterborne disease.

Pilot questions 3.1

Define bacterial diseases and give one example.

What is the difference between bacterial and viral diseases in food systems?

Name one virus that causes foodborne disease.

Which parasite causes amoebic dysentery?

Explain why parasitic diseases are common in regions with poor sanitation.

3.2 Food Infections and Intoxications

3.2.1 Characteristics of food infections

Food infections occur when live pathogenic microorganisms are ingested through contaminated food or water and then multiply inside the human body. Symptoms may take hours or days to appear, depending on the incubation period of the microorganism. Examples include infections caused by *Salmonella* and *Listeria monocytogenes*. Food infections often result in fever, diarrhoea, and abdominal pain.

lanetonline.com

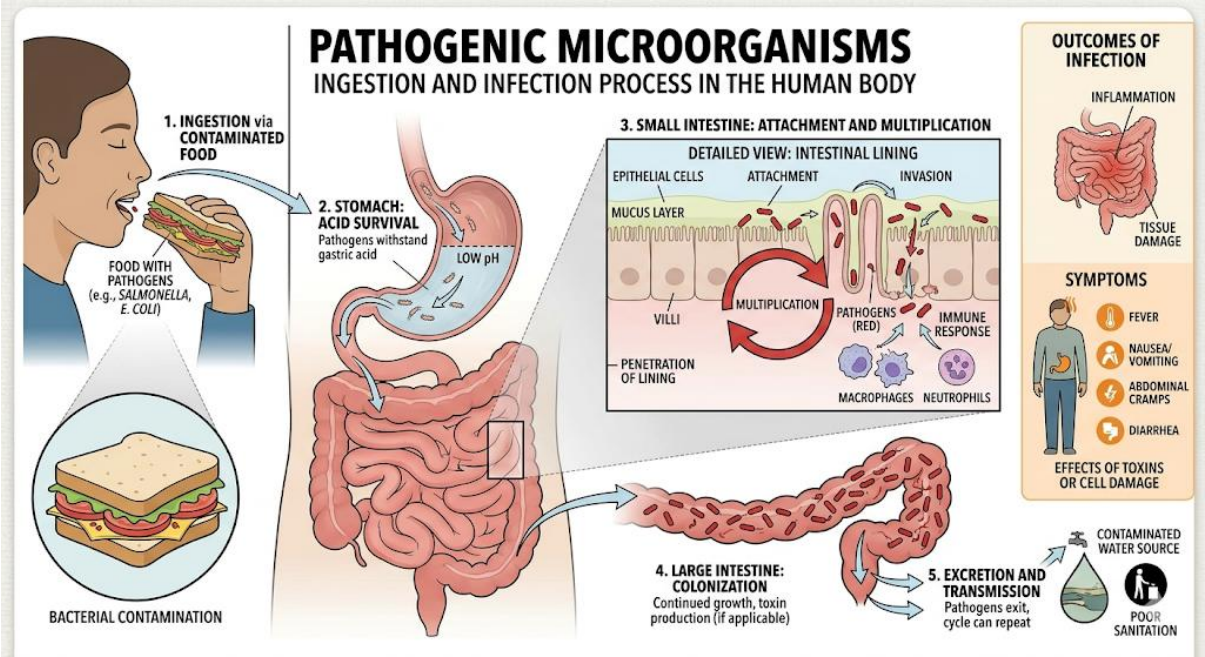

Diagram showing the process of food infection Caption: Figure 3.2 Process of food infection in humans

Fill in the blank: Food infections occur when _____ microorganisms are ingested and multiply inside the body.

3.2.2 Characteristics of food intoxications

Food intoxications occur when toxins produced by microorganisms are ingested through contaminated food. Unlike infections, the microorganisms themselves may not need to be present in large numbers, as the toxins are sufficient to cause illness. Symptoms usually appear quickly after consumption, often within a few hours. Examples include intoxications caused by *Staphylococcus aureus* and *Clostridium botulinum*. Food intoxications may result in nausea, vomiting, and in severe cases, paralysis.

laneton line

COMMON FOOD INTOXICATIONS: CAUSATIVE AGENTS AND MECHANISMS

Food intoxication is a pod infection, distinct from food infection, often users hca main tn young mest health or intention; food developed in componeniation or food infection, in the senoation of commondicating for or nauses symptom.

FOOD INTOXICATION	CAUSATIVE AGENT (Microorganism)	PRIMARY TOXIN AND ACTION	COMMON FOOD VEHICLES & SYMPTOMS
Staphylococcal Food Poisoning	*Staphylococcus aureus*	Heat-stable enterotoxins (e.g., SEB); stimulates intestinal nerve receptors	Cream-filled pastries, poultry, potato salad; rapid onset (1-6 hrs), nausea, vomiting, cramps
Botulism	*Clostridium botulinum*	Botulinum neurotoxin (BoNT); blocks acetylcholine release, causing flaccid paralysis	Improperly canned foods (low-acid), smoked fish, honey (infant botulism); descending paralysis, double vision, respiratory failure
Clostridium perfringens Food Poisoning	*Clostridium perfringens*	*C. perfringens* enterotoxin (CPE) produced in the gut during sporu-lation; alters intestinal permeability	Gravies, stews, large meat roasts (improperly cooled); watery diarrhea, intense cramps, gas
Bacillus cereus Food Intoxication (Emetic)	*Bacillus cereus*	Cereulide toxin; heat and pH stable, induces vomiting	Fried or boiled rice, pasta; rapid vomiting (1-5 hrs), sometimes diarrhea
Bacillus cereus Food Intoxication (Diarrheal)	*Bacillus cereus*	Diarrheal enterotoxins (Hemolysin BL, Nonhemolytic enterotoxin); produced in the small intestine	Meats, vegetables, sauces; profuse watery diarrhea (6-15 hrs)

OER Educational Resource (OER) Educationasl Biology/ or soat foods.research LEARN MORE

Table 3.2 Examples of food intoxications and their causative agents

Fill in the blank: _____ produces toxins that cause botulism, a severe food intoxication.

3.2.3 Examples of infections and intoxications

It is important to distinguish between infections and intoxications, as they differ in cause, onset, and severity. For instance, *Salmonella* causes food infection by multiplying inside the body, while *Clostridium botulinum* causes intoxication through its toxin. Understanding these differences helps in diagnosis and prevention. Infections often require medical treatment to eliminate the pathogen, while intoxications may require supportive care to manage toxin effects.

COMPARISON: FOOD INFECTIONS VS. INTOXICATIONS

	'FOOD INFECTIONS'	'FOOD INTOXICATIONS'
'CAUSE'	Ingestion of live, virulent **PATHOGENIC MICROORGANISMS** (bacteria, viruses, parasites) which then **GROW & MULTIPLY** in the host's gastrointestinal tract.	Ingestion of **PRE-FORMED TOXINS** produced by microorganisms and present in the food itself. The microorganism may or may not be ingested. neurotoxin enterotoxin
'ONSET'	**GENERALLY LONGER** (Typically **DAYS**). The time required for the microorganism to grow and establish an infection in the body. **HOURS TO DAYS** Ingestion → Attachment → Growth → Disease	**TYPICALLY RAPID** (Often **MINUTES TO HOURS**). Toxins quickly affect the body. Slower onset is possible with certain neurotoxins. **MINUTES TO HOURS** Ingestion → Absorption → Toxin effect → Disease
'EXAMPLES'	• *Salmonella* (Salmonellosis) • *E. coli* O157:H7 • Norovirus • *Campylobacter*	• Botulism (*Clostridium botulinum* toxin) • Staphylococcal Food Poisoning (*Staphylococcus aureus* toxin) • *Bacillus cereus* emetic syndrome (toxin)

OER: OPEN EDUCATIONAL RESOURCE

Box 3.1 Comparison of food infections and intoxications

Fill in the blank: _____ causes food infection, while *Clostridium botulinum* causes food intoxication.

Pilot questions 3.2

Define food infections and give one example.

What is the main difference between food infections and food intoxications?

Name one microorganism that causes food intoxication.

How quickly do symptoms of food intoxications usually appear?

Give one example each of food infection and food intoxication.

3.3 Identification of Food-Poisoning Microorganisms

3.3.1 Laboratory methods for identification

Laboratory methods are techniques used to detect and identify microorganisms responsible for food poisoning. These methods include culture techniques, biochemical tests, and molecular approaches. Culture techniques involve growing microorganisms on selective media to observe their characteristics. Biochemical tests, such as sugar fermentation or enzyme activity assays, help distinguish between species. Molecular methods, including polymerase chain reaction (PCR), allow rapid and precise identification of pathogens by detecting their genetic material. Each method has its strengths and limitations, and often a combination is used to ensure accuracy.

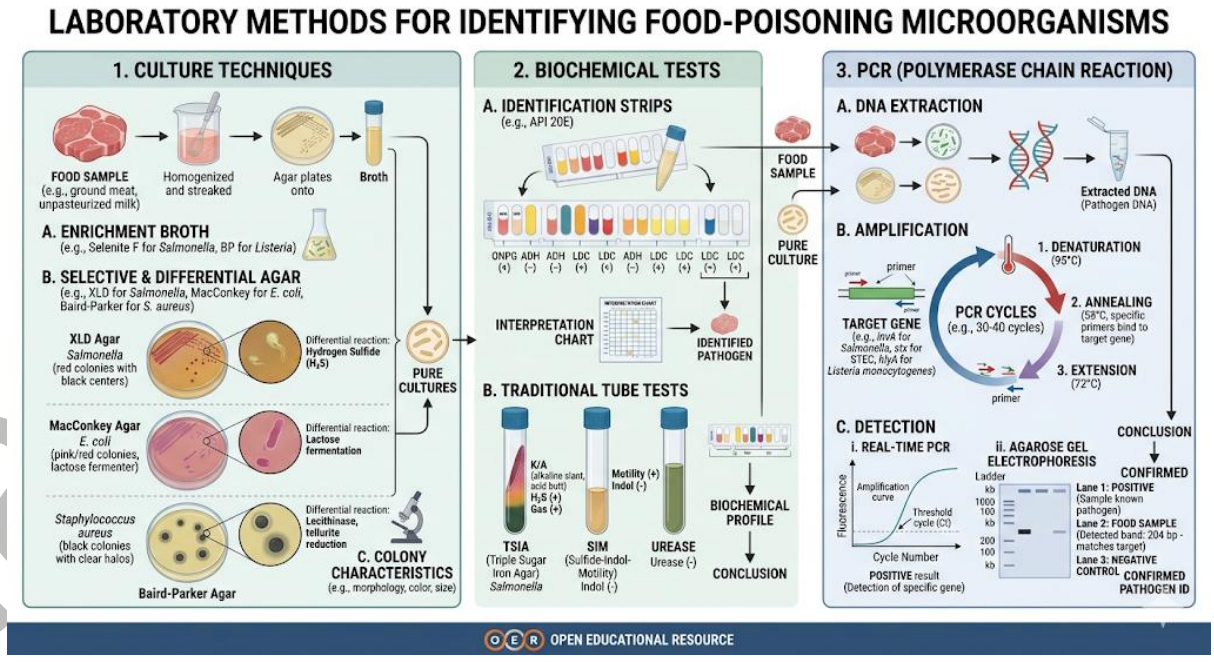

Diagram showing laboratory methods for identifying food-poisoning microorganisms Caption: Figure 3.3 Laboratory methods for identification of food-poisoning microorganisms

LA-NET | ONLINE LEARNING VIDEO PLATFORM FOR POST-SECONDARY & HIGHER INSTITUTION STUDENTS

Fill in the blank: _____ is a molecular method that detects genetic material of microorganisms.

3.3.2 Common food-poisoning organisms

Food-poisoning organisms are microorganisms that cause illness when ingested through contaminated food. Common examples include *Staphylococcus aureus*, which produces toxins leading to nausea and vomiting, and *Clostridium botulinum*, which causes botulism, a severe intoxication. Other important organisms include *Salmonella*, *Listeria monocytogenes*, and *E. coli*. Identifying these organisms is crucial for preventing outbreaks and ensuring food safety.

Table 10-1 *Foodborne Illnesses*

BACTERIA	TRANSMISSION	SYMPTOMS	PREVENTION
Campylobacter jejuni	Unpasteurized milk, contaminated water, raw and undercooked meat and shellfish.	Diarrhea, fever, headache, abdominal pain, and nausea.	Avoid unpasteurized milk and questionable water. Cook meat and fish thoroughly.
Clostridium botulinum	Home-canned and, rarely, improperly prepared commercially canned food.	Double vision, speech difficulties, inability to swallow, respiratory paralysis.	Avoid bulging cans. Boil home-canned green beans for 10 minutes.
Clostridium perfringens	Sometimes referred to as the "cafeteria germ." Outbreaks occur when large quantities of food are served at room temperature or from a steam table. Meat, poultry, cooked dried beans, and gravies are the most common carriers.	Diarrhea and gas pains beginning between 6 and 24 hours after ingestion and lasting approximately 24 hours.	Keep hot food hot (at or above 140°F) and cold food cold (at or below 40°F). Leftovers should be heated to at least 165°F before serving. Wash all soil from vegetables.
Cyclospora cayetanensis	Feces-contaminated food or water.	Watery diarrhea, abdominal cramps, decreased appetite, and low-grade fever. Could last off and on for several weeks.	Thorough hand washing. Washing fruit before eating, using and drinking only clean water.
Escherichia coli (E. coli 0157:H7)	Eating contaminated foods such as undercooked hamburger, ground poultry, and unpasteurized milk and apple juice.	Abdominal cramps, watery diarrhea, nausea, and vomiting. Serious complications: bloody diarrhea and severe abdominal cramps. Onset within 3–9 days. Duration 2–9 days if no complications.	Cook ground meat to 160°F. Eat no raw ground meat. Wash all fruits and vegetables before eating.
Listeria monocytogenes	Unpasteurized milk, raw and cooked poultry and meat, raw leafy vegetables.	Fever, chills, headache, backache, and occasional abdominal pain and diarrhea. Onset 12 hours to 8 days.	Avoid unpasteurized milk and dairy products. Cook ground meats to 160°F, ground poultry to 165°F. Hot foods should be kept hot and cold foods cold. Wash produce thoroughly.
Salmonella	Raw or undercooked food such as eggs, poultry, unpasteurized milk, or other dairy products and meats. Cross-contamination by uncooked foods.	Headache, abdominal pain, diarrhea, fever, and nausea. Onset: 6–48 hours. Duration: 1–8 days.	Avoid cross-contamination of raw and cooked foods. Do not eat raw eggs. Cook ground beef to 160°F. Keep hot foods hot and cold foods cold. Do not eat any unpasteurized raw or undercooked food of animal origin.
Shigella	Contamination of food by infected food handlers. Primarily transmitted in cold salads such as tuna, chicken, and potato.	Severe diarrhea, nausea, headaches, chills, and dehydration. Onset: 1 day to a week.	Good hygiene of food handlers and sanitary food preparation. Keep hot foods hot and cold foods cold. Always wash hands in hot soapy water after going to the bathroom and before preparing or eating food.
Staphylococcus aureus	Transmitted by infected food handlers.	Vomiting, diarrhea, abdominal cramps. Onset: ½–8 hours. Duration: 1–2 days.	Good hygiene of food handlers. Always wash hands thoroughly in hot soapy water before preparing food. Keep hot food hot and cold food cold.

Source: Centers for Disease Control and Prevention. (2005). Retrieved from http://www.cdc.gov.

Table 3.3 Common food-poisoning microorganisms and associated illnesses

Fill in the blank: _____ is a food-poisoning organism that produces toxins leading to nausea and vomiting.

Pilot questions 3.3

What are laboratory methods used for in food microbiology?

Name one biochemical test used to identify microorganisms.

Which molecular method is commonly used for pathogen detection?

Give one example of a food-poisoning organism and the illness it causes.

Why is it important to identify food-poisoning microorganisms accurately?

3.4 Public Health Implications and Control Measures

3.4.1 Impact on human health and society

Foodborne and waterborne diseases have significant impacts on **human health** and society. They can cause acute illnesses such as diarrhoea and vomiting, and in severe cases, long-term complications or death. Vulnerable groups, including children, the elderly, and immunocompromised individuals, are at greater risk. Beyond health, these diseases affect society by increasing healthcare costs, reducing productivity, and causing economic losses due to food recalls and waste. Public awareness of these impacts is essential for motivating preventive action.

Image showing hospital treatment of patients with foodborne illness Caption: Plate 3.2 Public health impact of foodborne diseases

Fill in the blank: Vulnerable groups such as _____ are at greater risk of foodborne diseases.

3.4.2 Preventive strategies and education

Preventive strategies are measures taken to reduce the risk of foodborne and waterborne diseases. These include maintaining hygiene during food handling, ensuring safe water supplies, and monitoring food production processes. **Education** plays a vital role by informing food handlers and the public about safe practices. Campaigns on hand washing, proper cooking, and safe storage can significantly reduce disease incidence. Governments and organisations also implement regulations and standards to enforce safety measures.

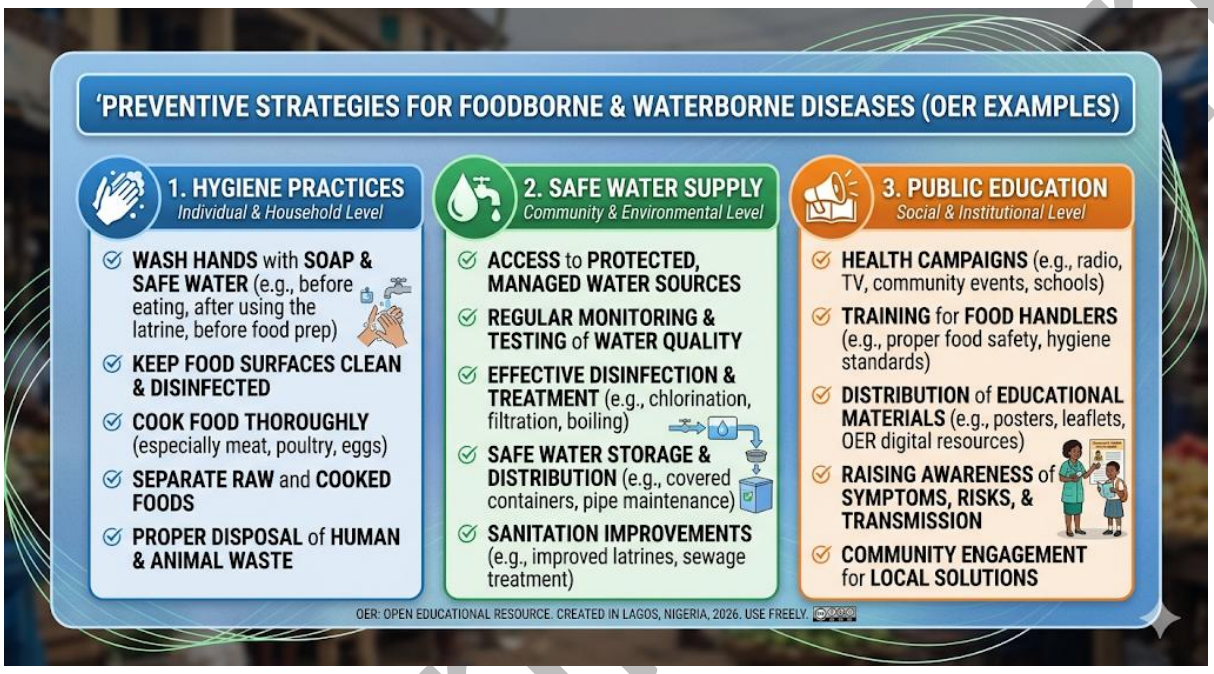

Box 3.2 Preventive strategies against foodborne and waterborne diseases

Fill in the blank: One preventive strategy against foodborne diseases is proper _____ of food before consumption.

Pilot questions 3.4

Explain the impact of foodborne diseases on human health.

Name one vulnerable group affected by foodborne diseases.

What are preventive strategies in food safety?

Give one example of a public education campaign that reduces foodborne disease.

Why are regulations important in controlling foodborne and waterborne diseases?

Series Summary

This Series has examined foodborne and waterborne diseases, highlighting their causes, characteristics, and impacts on public health. We began by classifying these diseases into bacterial, viral, and parasitic categories, noting their distinct transmission pathways and symptoms. We then explored food infections and intoxications, distinguishing between illnesses caused by live

lanetonline.com

microorganisms multiplying inside the body and those caused by toxins produced in food. Following that, we studied the identification of food-poisoning microorganisms, focusing on laboratory methods and common pathogens. Finally, we evaluated the public health implications of these diseases and discussed preventive strategies and education as essential control measures.

By completing this Series, you should now be able to classify foodborne and waterborne diseases, explain the differences between infections and intoxications, identify food-poisoning microorganisms using laboratory methods, and evaluate their public health impacts alongside preventive strategies. These abilities directly align with the Series Learning Outcomes and provide you with practical skills for safeguarding food systems and protecting consumer health.

Glossary of Terms

Biochemical tests: Laboratory methods used to identify microorganisms based on their metabolic activities, such as sugar fermentation or enzyme production.

Food infections: Illnesses caused by live microorganisms ingested through food or water that multiply inside the human body.

Food intoxications: Illnesses caused by toxins produced by microorganisms in food, which cause symptoms when ingested.

Food-poisoning organisms: Microorganisms such as *Staphylococcus aureus* or *Clostridium botulinum* that cause illness when present in food.

Laboratory methods: Techniques such as culture, biochemical tests, and molecular methods used to identify microorganisms.

Molecular methods: Laboratory techniques, such as polymerase chain reaction (PCR), that detect genetic material of microorganisms.

Parasitic diseases: Illnesses caused by parasites such as protozoa or helminths contaminating food or water.

Public health implications: The effects of foodborne and waterborne diseases on human health, healthcare systems, and society.

Preventive strategies: Measures such as hygiene practices, safe water supply, and education aimed at reducing disease incidence.

Concept Check Questions 3

Objective questions

Which bacterial pathogen is commonly associated with contaminated poultry and eggs? (Linked to SLO 3.1)

Norovirus is an example of which type of disease? (Linked to SLO 3.1)

lanetonline.com

What is the main difference between food infections and food intoxications? (Linked to SLO 3.2)

Which laboratory method detects genetic material of microorganisms? (Linked to SLO 3.3)

Which group of people are more vulnerable to foodborne diseases? (Linked to SLO 3.4)

Short-answer questions

Explain how viral diseases differ from bacterial diseases in food systems. (Linked to SLO 3.1)

Give one example of a food infection and one example of a food intoxication. (Linked to SLO 3.2)

Describe one laboratory method used to identify food-poisoning microorganisms. (Linked to SLO 3.3)

Explain why public education is important in preventing foodborne diseases. (Linked to SLO 3.4)

Long-answer questions

Analyse the classification of foodborne and waterborne diseases, highlighting bacterial, viral, and parasitic examples. (Linked to SLO 3.1)

Evaluate the public health implications of foodborne diseases and propose preventive strategies. (Linked to SLO 3.4)

Answers to Concept Check Questions 3

Objective questions

Salmonella.

Viral disease.

Infections are caused by live microorganisms multiplying in the body, while intoxications are caused by toxins produced in food.

Polymerase chain reaction (PCR).

Children, the elderly, and immunocompromised individuals.

Short-answer questions

Viral diseases cannot multiply in food but remain infectious until consumed, while bacterial diseases can grow and produce toxins in food.

Food infection: *Salmonella*; Food intoxication: *Clostridium botulinum*.

Culture methods involve growing microorganisms on selective media to observe their characteristics.

laenet online.com

Public education informs people about safe practices such as hand washing, proper cooking, and storage, reducing disease incidence.

Long-answer questions

Basic response: Bacterial diseases include *Salmonella* and *E. coli*, viral diseases include norovirus and hepatitis A, and parasitic diseases include *Giardia lamblia*. *Value-added response*: Beyond classification, these diseases differ in transmission, incubation, and severity. Bacteria may produce toxins, viruses spread rapidly through communities, and parasites thrive in poor sanitation conditions. Understanding these distinctions aids in diagnosis and prevention.

Basic response: Foodborne diseases cause illness, increase healthcare costs, and reduce productivity. Preventive strategies include hygiene, safe water, and regulations. *Value-added response*: In addition to these measures, integrating education campaigns and advanced monitoring systems strengthens prevention. Public health policies, combined with community awareness, create sustainable solutions to reduce disease incidence.

Answers to Pilot Questions 3

Pilot questions 3.1

Illnesses caused by pathogenic bacteria; example: *Salmonella*.

Bacterial diseases involve growth in food, while viral diseases remain infectious until consumed.

Norovirus.

Entamoeba histolytica.

Poor sanitation allows parasites to contaminate food and water.

Pilot questions 3.2

Illnesses caused by live microorganisms multiplying inside the body; example: *Salmonella*.

Infections are caused by live microorganisms, intoxications by toxins.

Staphylococcus aureus.

Within a few hours.

Infection: *Listeria monocytogenes*; Intoxication: *Clostridium botulinum*.

Pilot questions 3.3

Detecting and identifying food-poisoning microorganisms.

Sugar fermentation test.

PCR.

lanetonline.com

Staphylococcus aureus causes nausea and vomiting.

To prevent outbreaks and ensure food safety.

Pilot questions 3.4

They cause illness and increase healthcare costs.

Children.

Measures to reduce disease risk.

Hand washing campaigns.

Regulations enforce safety standards.

References and Attributions 3

Course content adapted from *FST301: Food Microbiology* course outline, Department of Agricultural Science.

Figures, plates, tables, and boxes were AI-generated using prompts designed for educational purposes.

Table 3.1 Common bacterial foodborne and waterborne diseases. Prompt: "Create a table listing bacterial diseases such as Salmonella, E. coli, and Vibrio cholerae with their associated foodborne or waterborne illnesses." Suggested OER search string: "bacterial foodborne waterborne diseases OER table".

Figure 3.1 Viral transmission pathways in food and water. Prompt: "Create a labelled diagram showing how norovirus and hepatitis A virus are transmitted through contaminated food and water." Suggested OER search string: "viral transmission food water OER diagram".

Plate 3.1 Giardia lamblia, a parasite causing waterborne disease. Prompt: "Generate an image showing microscopic view of Giardia lamblia, a parasite responsible for waterborne disease." Suggested OER search string: "Giardia lamblia microscopic view OER image".

Figure 3.2 Process of food infection in humans. Prompt: "Create a labelled diagram showing how pathogenic microorganisms ingested through food multiply in the human body to cause infection." Suggested OER search string: "food infection process diagram OER".

Table 3.2 Examples of food intoxications and their causative agents. Prompt: "Create a table listing food intoxications such as staphylococcal food poisoning and botulism with their causative agents." Suggested OER search string: "food intoxications microorganisms OER table".

Box 3.1 Comparison of food infections and intoxications. Prompt: "Generate a text box comparing food infections and intoxications, highlighting differences in cause, onset, and examples." Suggested OER search string: "food infections vs intoxications OER comparison".

lanetonline.com

Figure 3.3 Laboratory methods for identification of food-poisoning microorganisms. Prompt: "Create a labelled diagram showing culture techniques, biochemical tests, and PCR as laboratory methods for identifying food-poisoning microorganisms." Suggested OER search string: "laboratory methods food poisoning microorganisms OER diagram".

Table 3.3 Common food-poisoning microorganisms and associated illnesses. Prompt: "Create a table listing food-poisoning microorganisms such as Staphylococcus aureus, Clostridium botulinum, Salmonella, and Listeria with their associated illnesses." Suggested OER search string: "food poisoning microorganisms OER table".

Plate 3.2 Public health impact of foodborne diseases. Prompt: "Generate an image showing patients receiving treatment for foodborne illness in a hospital setting." Suggested OER search string: "public health impact foodborne diseases OER image".

Box 3.2 Preventive strategies against foodborne and waterborne diseases. Prompt: "Generate a text box listing preventive strategies such as hygiene practices, safe water supply, and public education." Suggested OER search string

Course Code: FST301

Course Title: Food Microbiology

Course credit load: 3

List of series:

Natural Flora and Microorganisms in Foods

Microbiology of Water and Contamination Sources

Food and Water-Borne Diseases

Laboratory Methods for Food Microbiological Assessment

Microbiological Standards and Indices of Food Sanitary Quality

4.1 Principles of Food Microbiological Assessment

4.1.1 Importance of laboratory testing in food safety

4.1.2 Sampling techniques and preparation

lanetonline.com

4.2 Culture-Based Methods

4.2.1 Plate count techniques

4.2.2 Selective and differential media

4.2.3 Enumeration of specific microorganisms

4.3 Rapid and Molecular Methods

4.3.1 Immunological methods (e.g., ELISA)

4.3.2 Molecular methods (e.g., PCR)

4.3.3 Biosensors and emerging technologies

4.4 Quality Assurance and Interpretation of Results

4.4.1 Standardisation and validation of methods

4.4.2 Data interpretation and reporting

4.4.3 Limitations and challenges in food microbiological assessment

Introduction

Laboratory methods are the backbone of food microbiology, providing the tools needed to detect, identify, and quantify microorganisms in food systems. Without these methods, it would be impossible to ensure food safety, monitor contamination, or validate industrial processes. As you progress in this Series, you will see how laboratory techniques connect theory with practice, enabling food microbiologists to safeguard public health and maintain quality standards.

The aim of this Series is to introduce you to the principles and techniques of food microbiological assessment, equipping you with the knowledge to apply culture-based, rapid, and molecular methods, while also understanding the importance of quality assurance and interpretation of results.

We shall commence this Series by examining the principles of food microbiological assessment, including the importance of laboratory testing and sampling techniques. Next, we will explore culture-based methods such as plate counts, selective media, and enumeration of specific microorganisms. Following that, we will study rapid and molecular methods, including immunological approaches, PCR, and emerging biosensor technologies. Finally, we will conclude by evaluating quality assurance practices, focusing on standardisation, data interpretation, and the limitations of laboratory methods.

Series Learning Outcomes

Upon completing this Series, you should be able to:

lanetonline.com

SLO 4.1 explain the principles of food microbiological assessment and describe sampling techniques,

SLO 4.2 demonstrate culture-based methods for detecting and enumerating microorganisms in food,

SLO 4.3 apply rapid and molecular methods such as immunological assays and PCR in food microbiology, and

SLO 4.4 evaluate quality assurance practices and interpret results in food microbiological assessment.

4.1 Principles of Food Microbiological Assessment

4.1.1 Importance of laboratory testing in food safety

Laboratory testing refers to the systematic examination of food samples to detect, identify, and quantify microorganisms. It is essential for ensuring food safety, protecting public health, and complying with regulatory standards. Testing helps to identify contamination early, preventing outbreaks of foodborne diseases. It also supports food industries in maintaining quality assurance and consumer trust. Without laboratory testing, food safety measures would rely solely on observation, which is insufficient for detecting invisible microbial hazards.

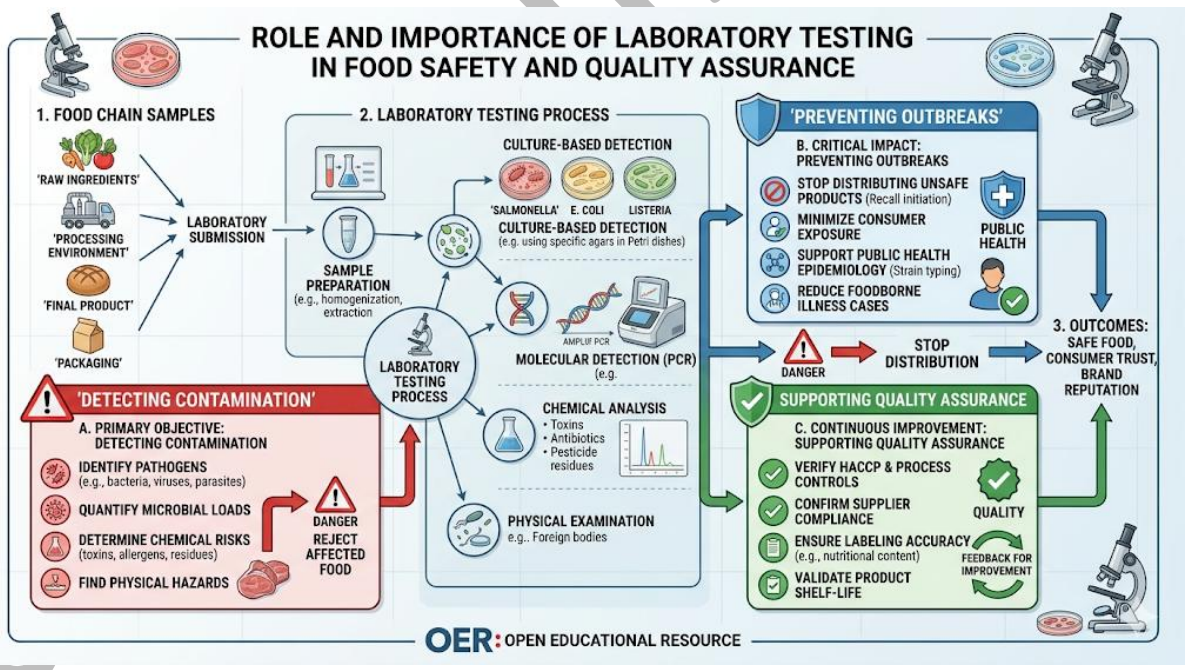

Diagram showing the role of laboratory testing in food safety Caption: Figure 4.1 Importance of laboratory testing in food safety

Fill in the blank: Laboratory testing is essential for detecting _____ hazards that are invisible to the naked eye.

4.1.2 Sampling techniques and preparation

Sampling techniques are methods used to collect representative portions of food for microbiological testing. Proper sampling ensures that results accurately reflect the microbial status of the entire batch. Techniques vary depending on the type of food, but they must avoid contamination during collection. **Sample preparation** involves homogenising, diluting, or treating samples to make them suitable for laboratory analysis. For example, solid foods may be blended, while liquids may be diluted before testing. Correct sampling and preparation are critical, as errors at this stage can compromise the accuracy of results.

Image showing food sample collection in a laboratory setting Caption: Plate 4.1 Food sampling techniques in microbiological assessment

Fill in the blank: Proper _____ techniques ensure that laboratory results accurately reflect the microbial status of food.

Pilot questions 4.1

Define laboratory testing in food microbiology.

Why is laboratory testing important for food safety?

What are sampling techniques in microbiological assessment?

Give one example of sample preparation for solid foods.

Explain why errors in sampling compromise results.

4.2 Culture-Based Methods

4.2.1 Plate count techniques

Plate count techniques are methods used to estimate the number of viable microorganisms in food samples. This involves spreading or pouring diluted samples onto agar plates and incubating them to allow colonies to grow. Each colony represents a single viable microorganism, and counting them provides an estimate of microbial load. Plate counts are widely used because they are simple and reliable, although they only detect organisms capable of growing under the given conditions.

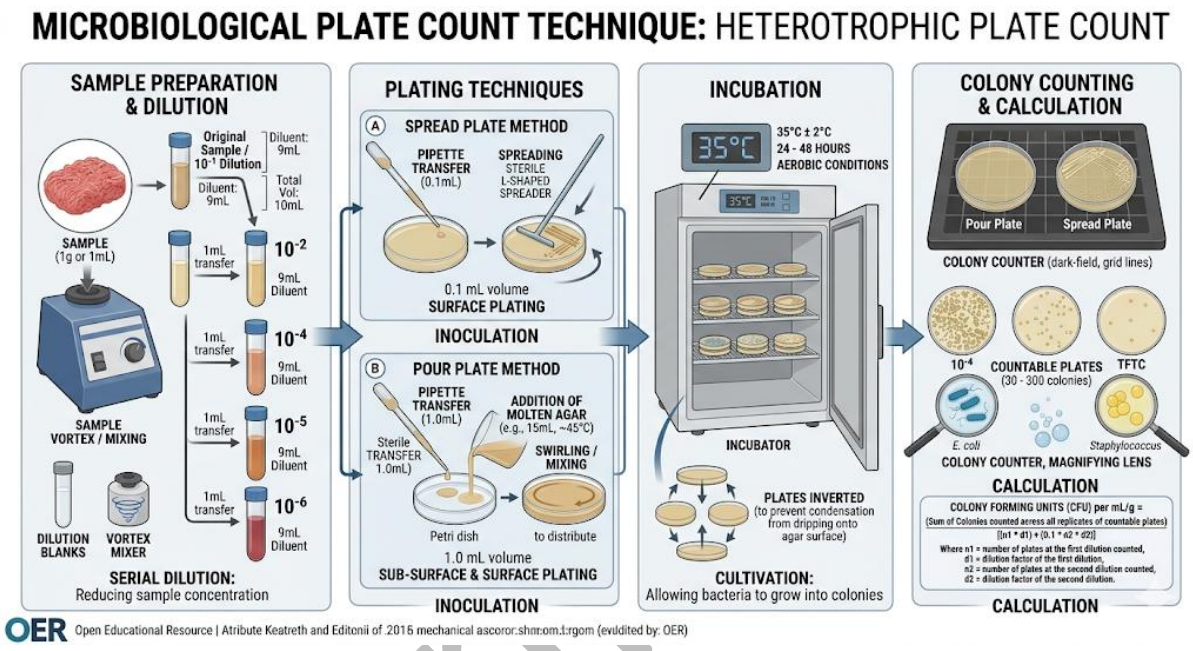

Diagram showing plate count technique in microbiology Caption: Figure 4.2 Plate count technique for estimating microbial load

Fill in the blank: In plate count techniques, each _____ represents a single viable microorganism.

4.2.2 Selective and differential media

Selective media are culture media designed to favour the growth of specific microorganisms while inhibiting others. For example, MacConkey agar supports Gram-negative bacteria while suppressing Gram-positive bacteria. **Differential media** allow microorganisms to be distinguished based on their biochemical properties, such as lactose fermentation. These media are essential for identifying specific pathogens in mixed samples, making them powerful tools in food microbiology.

lanet.in

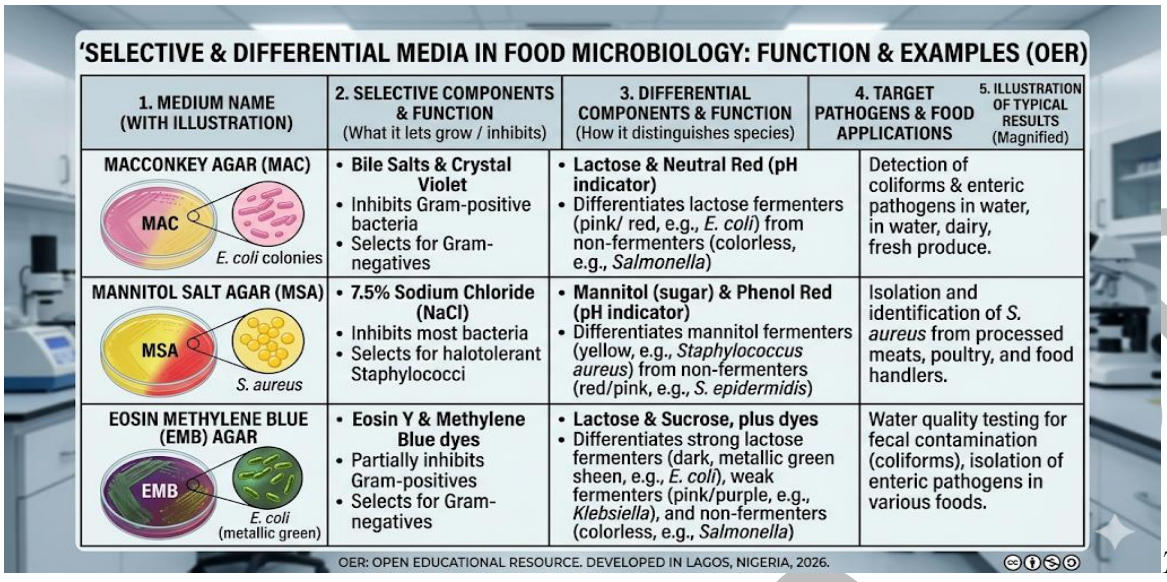

Table 4.1 Examples of selective and differential media used in food microbiology

Fill in the blank: MacConkey agar is an example of _____ media that supports Gram-negative bacteria.

4.2.3 Enumeration of specific microorganisms

Enumeration refers to the process of counting specific microorganisms in food samples. This may involve using selective media, enrichment techniques, or specialised assays. For example, coliform bacteria are often enumerated to assess water and food quality. Enumeration provides quantitative data that helps determine whether food meets safety standards. It is particularly important for monitoring pathogens and indicator organisms in food production.

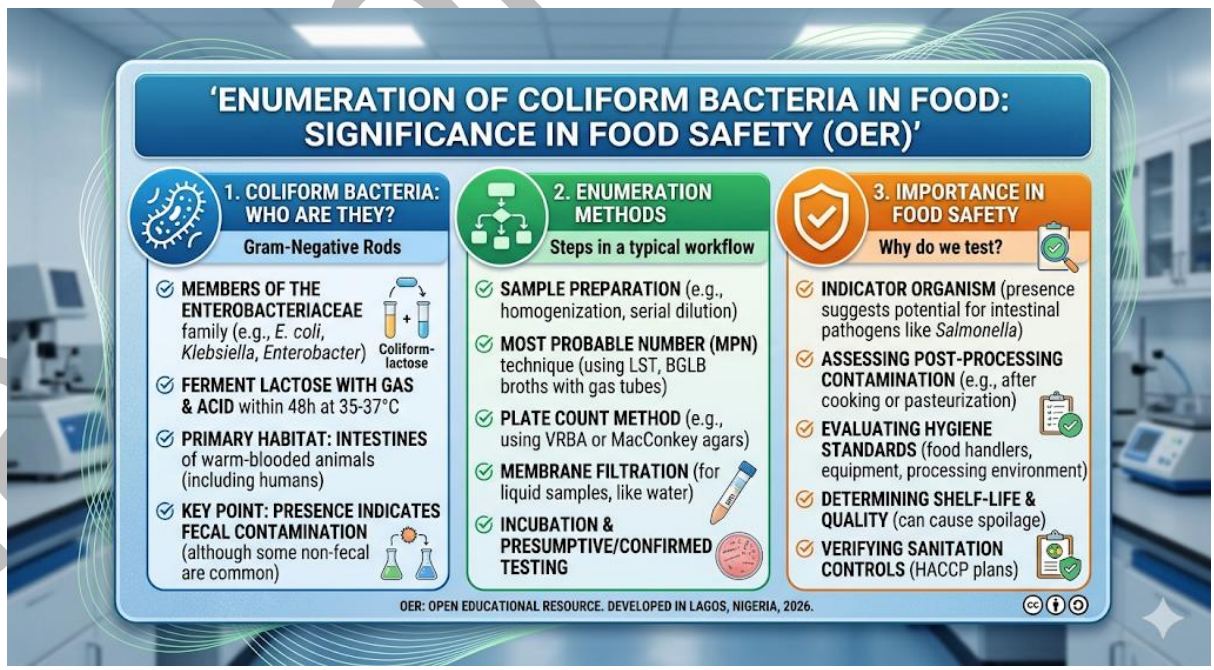

Box 4.1 Enumeration of coliform bacteria in food samples

Fill in the blank: Enumeration provides _____ data that helps determine whether food meets safety standards.

Pilot questions 4.2

What are plate count techniques used for?

Explain the difference between selective and differential media.

Give one example of selective media.

What does enumeration of microorganisms provide?

Why are coliform bacteria often enumerated in food microbiology?

4.3 Rapid and Molecular Methods

4.3.1 Immunological methods (e.g., ELISA)

Immunological methods are laboratory techniques that use the interaction between antigens and antibodies to detect microorganisms or their toxins. One widely used method is the **enzyme-linked immunosorbent assay (ELISA)**, which employs antibodies attached to enzymes to produce a colour change when a target microorganism or toxin is present. These methods are rapid, sensitive, and specific, making them valuable for detecting pathogens in food samples. Immunological methods are particularly useful when culture-based techniques are too slow or when precise identification is required.

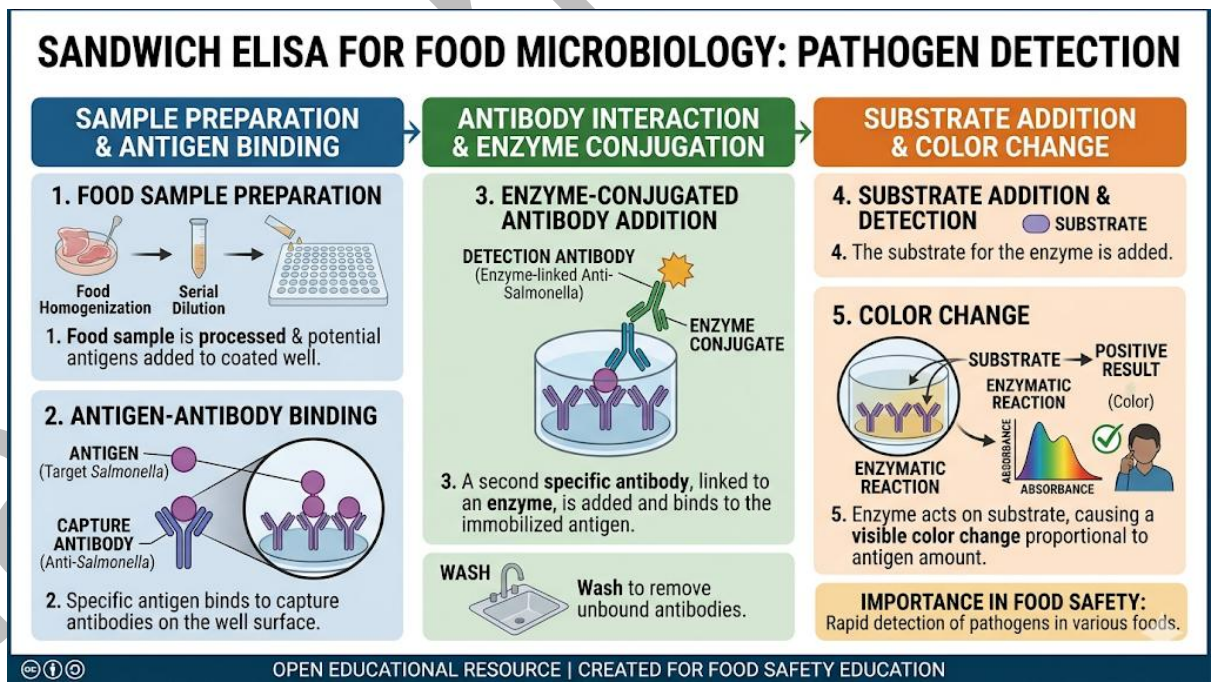

Diagram showing ELISA process in food microbiology Caption: Figure 4.3 ELISA method for detecting foodborne pathogens

LA-NET | ONLINE LEARNING VIDEO PLATFORM FOR POST-SECONDARY & HIGHER INSTITUTION STUDENTS

Fill in the blank: ELISA is an immunological method that uses _____ to detect microorganisms or toxins.

4.3.2 Molecular methods (e.g., PCR)

Molecular methods are techniques that detect microorganisms by analysing their genetic material. The most common is **polymerase chain reaction (PCR)**, which amplifies DNA sequences specific to pathogens, allowing rapid and accurate identification. PCR is highly sensitive, capable of detecting even small amounts of microbial DNA. Other molecular methods include DNA sequencing and microarrays, which provide detailed information about microbial populations. These methods are increasingly used in food microbiology due to their speed and precision.

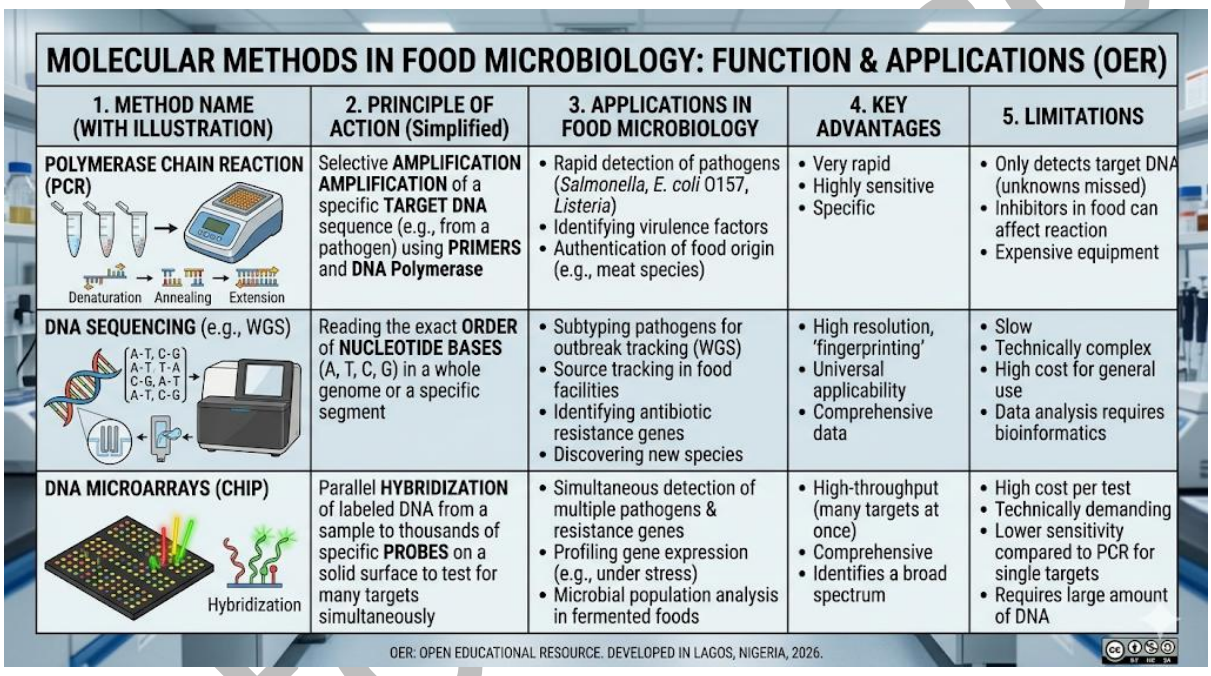

MOLECULAR METHODS IN FOOD MICROBIOLOGY: FUNCTION & APPLICATIONS (OER)

1. METHOD NAME (WITH ILLUSTRATION)	2. PRINCIPLE OF ACTION (Simplified)	3. APPLICATIONS IN FOOD MICROBIOLOGY	4. KEY ADVANTAGES	5. LIMITATIONS
POLYMERASE CHAIN REACTION (PCR) Denaturation Annealing Extension	Selective **AMPLIFICATION** **AMPLIFICATION** of a specific **TARGET DNA** sequence (e.g., from a pathogen) using **PRIMERS** and **DNA Polymerase**	• Rapid detection of pathogens (*Salmonella*, *E. coli* O157, *Listeria*) • Identifying virulence factors • Authentication of food origin (e.g., meat species)	• Very rapid • Highly sensitive • Specific	• Only detects target DNA (unknowns missed) • Inhibitors in food can affect reaction • Expensive equipment
DNA SEQUENCING (e.g., WGS) A-T, C-G A-T T-A C-G, A-T A-T, C-G	Reading the exact **ORDER** of **NUCLEOTIDE BASES** (A, T, C, G) in a whole genome or a specific segment	• Subtyping pathogens for outbreak tracking (WGS) • Source tracking in food facilities • Identifying antibiotic resistance genes • Discovering new species	• High resolution, 'fingerprinting' • Universal applicability • Comprehensive data	• Slow • Technically complex • High cost for general use • Data analysis requires bioinformatics
DNA MICROARRAYS (CHIP) Hybridization	Parallel **HYBRIDIZATION** of labeled DNA from a sample to thousands of specific **PROBES** on a solid surface to test for many targets simultaneously	• Simultaneous detection of multiple pathogens & resistance genes • Profiling gene expression (e.g., under stress) • Microbial population analysis in fermented foods	• High-throughput (many targets at once) • Comprehensive • Identifies a broad spectrum	• High cost per test • Technically demanding • Lower sensitivity compared to PCR for single targets • Requires large amount of DNA

OER: OPEN EDUCATIONAL RESOURCE. DEVELOPED IN LAGOS, NIGERIA, 2026.

Table 4.2 Examples of molecular methods in food microbiology

Fill in the blank: _____ is a molecular method that amplifies DNA sequences for pathogen detection.

4.3.3 Biosensors and emerging technologies

Biosensors are analytical devices that combine a biological component, such as an enzyme or antibody, with a physical detector to identify microorganisms or toxins. They provide rapid, on-site detection and are increasingly used in food safety monitoring. Emerging technologies, such as nanotechnology-based sensors and portable devices, are expanding the possibilities for real-time microbial assessment. These innovations aim to make food testing faster, more accurate, and more accessible, especially in field settings.

laneted.com

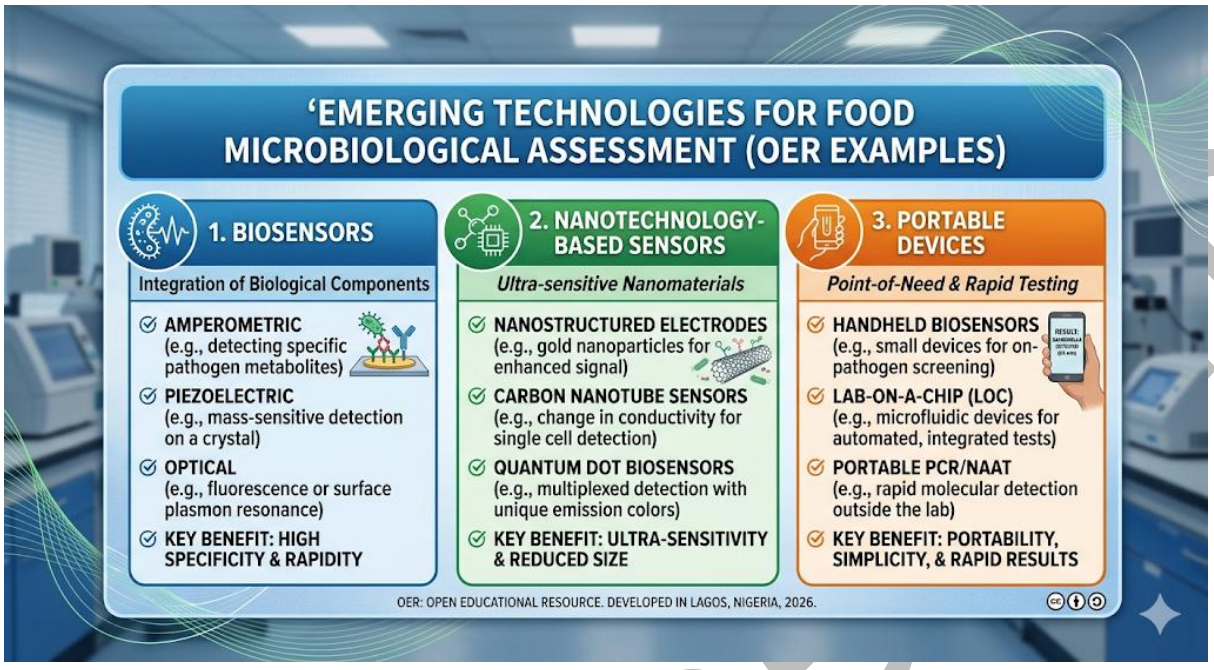

Box 4.2 Emerging technologies in food microbiological assessment

Fill in the blank: _____ are analytical devices that combine biological components with detectors for rapid microbial identification.

Pilot questions 4.3

What are immunological methods used for in food microbiology?

Define ELISA and explain its principle.

What is PCR and why is it important in food microbiology?

Give one example of an emerging technology used in food testing.

Explain the advantage of biosensors in food safety monitoring.

4.4 Quality Assurance and Interpretation of Results

4.4.1 Standardisation and validation of methods

Standardisation refers to the process of ensuring that laboratory methods are consistent, reliable, and reproducible across different laboratories. **Validation** involves testing methods to confirm that they produce accurate and dependable results. Together, standardisation and validation are critical for maintaining confidence in food microbiological assessments. International organisations such as ISO and Codex Alimentarius provide guidelines for standardising food testing methods.

lanetonline.com

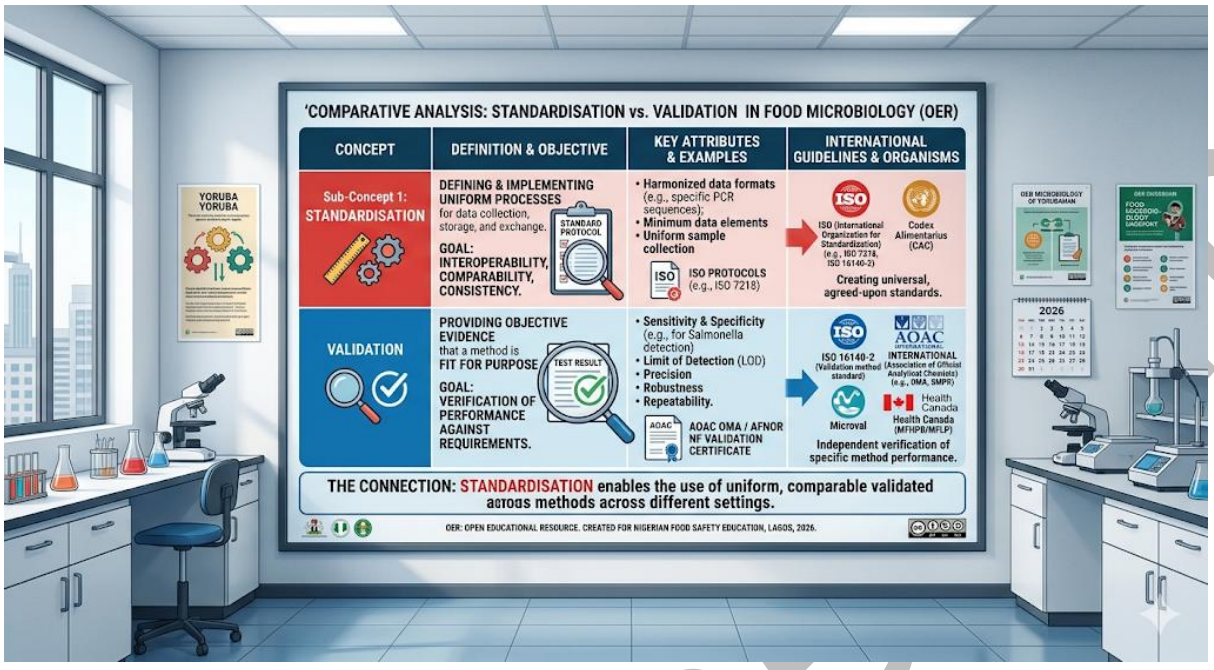

Table 4.3 Standardisation and validation in food microbiology

Fill in the blank: _____ ensures that laboratory methods are consistent and reproducible across different laboratories.

4.4.2 Data interpretation and reporting

Data interpretation is the process of analysing laboratory results to determine the microbial status of food samples. This involves comparing results with regulatory standards and deciding whether food is safe for consumption. **Reporting** communicates findings to stakeholders, including food producers, regulators, and consumers. Clear and accurate reporting is essential to avoid misinterpretation and ensure appropriate action is taken.

laneton line

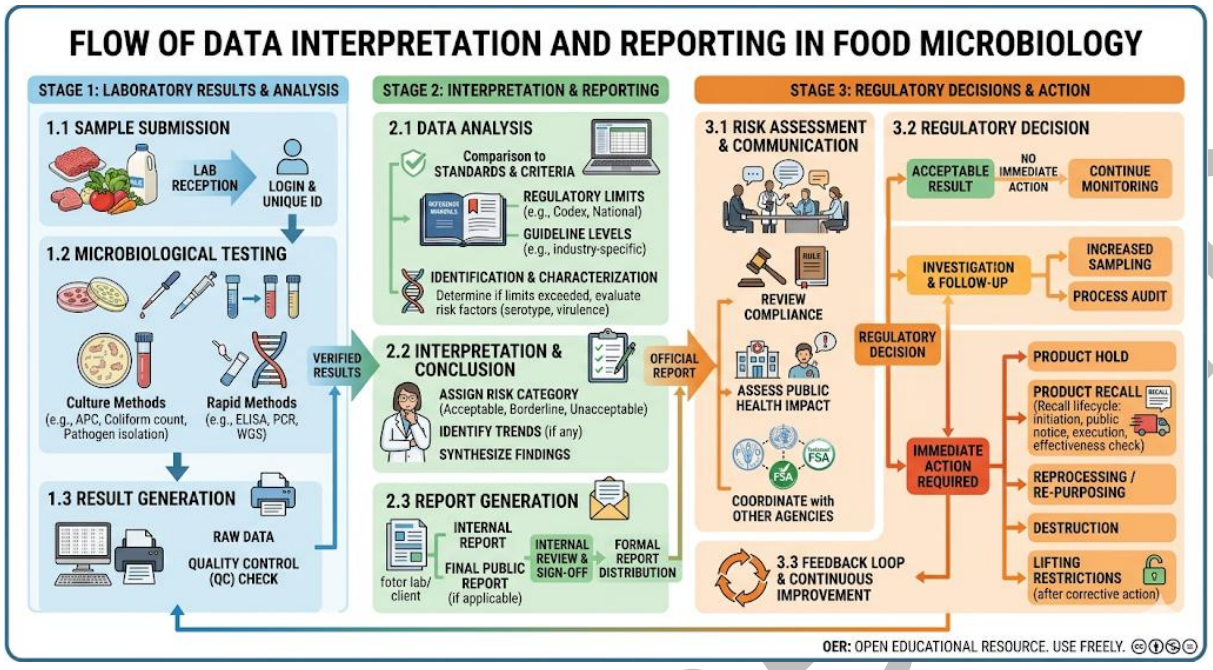

Diagram showing flow of data interpretation and reporting in food microbiology Caption: Figure 4.4 Data interpretation and reporting process in food microbiology

Fill in the blank: _____ communicates laboratory findings to stakeholders such as producers and regulators.

4.4.3 Limitations and challenges in food microbiological assessment

Despite advances, food microbiological assessment faces **limitations and challenges**. Culture-based methods may miss organisms that cannot grow under laboratory conditions. Molecular methods, while precise, can be expensive and require specialised equipment. Sampling errors can compromise results, and interpretation may vary depending on standards used. Recognising these challenges helps food microbiologists improve methods and apply them appropriately.

lanetonline

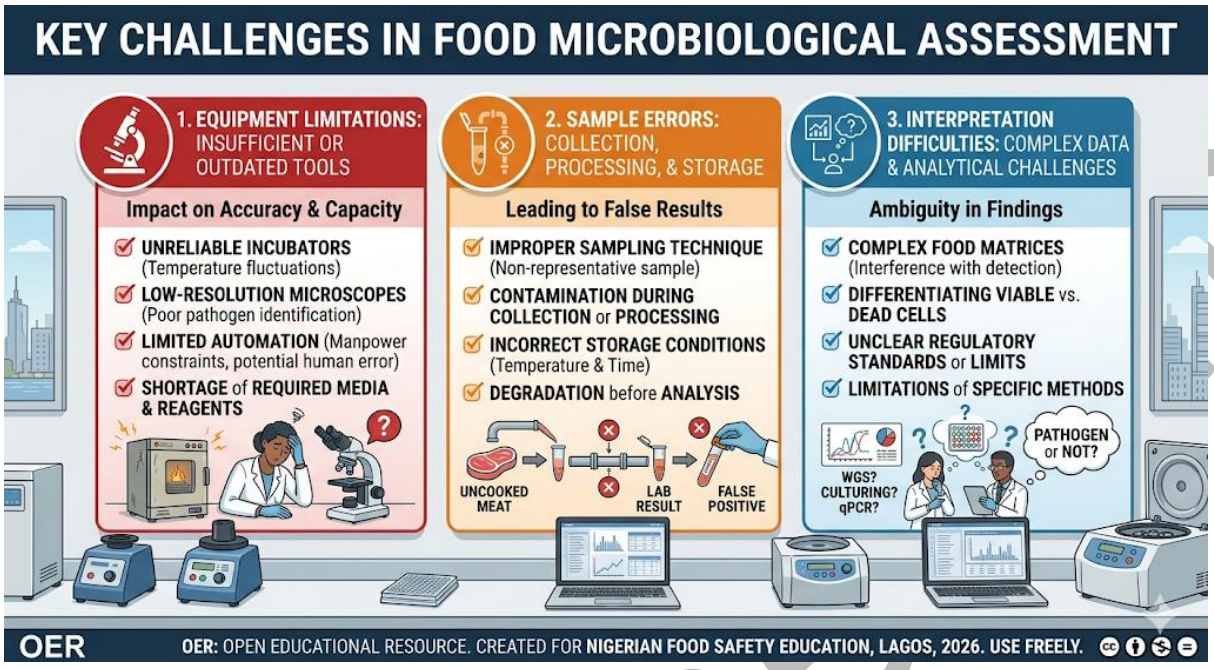

Image showing laboratory challenges in food microbiology Caption: Plate 4.2 Challenges in food microbiological assessment

Fill in the blank: One limitation of culture-based methods is that they may miss organisms that cannot _____ under laboratory conditions.

Pilot questions 4.4

Define standardisation and validation in food microbiology.

Why is data interpretation important in food safety?

What is the role of reporting in food microbiological assessment?

Give one limitation of culture-based methods.

Explain why recognising challenges is important in food microbiological assessment.

Series Summary

This Series has focused on laboratory methods in food microbiology, showing how scientific techniques are applied to ensure food safety and quality. We began by examining the principles of food microbiological assessment, including the importance of laboratory testing and proper sampling techniques. We then explored culture-based methods such as plate counts, selective and differential media, and enumeration of specific microorganisms. Following that, we studied rapid and molecular methods, including immunological assays like ELISA, molecular techniques such as PCR, and emerging technologies like biosensors. Finally, we evaluated quality assurance practices, emphasising standardisation, validation, data interpretation, and the challenges faced in food microbiological assessment.

laneonline.com

By completing this Series, you should now be able to explain the principles of food microbiological assessment, demonstrate culture-based methods, apply rapid and molecular techniques, and evaluate quality assurance practices. These abilities align with the Series Learning Outcomes and provide you with practical skills for conducting reliable food microbiological assessments.

Glossary of Terms

Biosensors: Analytical devices that combine biological components with detectors to identify microorganisms or toxins rapidly.

Culture-based methods: Laboratory techniques that involve growing microorganisms on media to estimate their numbers or identify them.

ELISA (enzyme-linked immunosorbent assay): An immunological method that uses antibodies and enzymes to detect microorganisms or toxins through a colour change.

Enumeration: The process of counting specific microorganisms in food samples to provide quantitative data.

Molecular methods: Techniques such as PCR and DNA sequencing that detect microorganisms by analysing their genetic material.

Plate count technique: A method of estimating microbial load by growing colonies on agar plates and counting them.

Sample preparation: The process of treating food samples, such as homogenising or diluting, to make them suitable for laboratory testing.

Selective media: Culture media designed to favour the growth of specific microorganisms while inhibiting others.

Standardisation: Ensuring laboratory methods are consistent and reproducible across different laboratories.

Validation: Confirming that laboratory methods produce accurate and dependable results.

Concept Check Questions 4

Objective questions

What is the purpose of laboratory testing in food microbiology? (Linked to SLO 4.1)

Which technique is used to estimate microbial load by counting colonies? (Linked to SLO 4.2)

ELISA is an example of which type of method? (Linked to SLO 4.3)

PCR is used to detect microorganisms by analysing what? (Linked to SLO 4.3)

What does standardisation ensure in food microbiological assessment? (Linked to SLO 4.4)

Short-answer questions

lanetonline.com

Explain why sampling techniques are important in food microbiological assessment. (Linked to SLO 4.1)

Describe the difference between selective and differential media. (Linked to SLO 4.2)

Give one advantage of molecular methods over culture-based methods. (Linked to SLO 4.3)

Why is clear reporting important in food microbiological assessment? (Linked to SLO 4.4)

Long-answer questions

Analyse the strengths and limitations of culture-based methods in food microbiology. (Linked to SLO 4.2)

Evaluate the role of rapid and molecular methods in modern food microbiological assessment. (Linked to SLO 4.3)

Discuss the importance of quality assurance, including standardisation, validation, and data interpretation, in food microbiological assessment. (Linked to SLO 4.4)

Answers to Concept Check Questions 4

Objective questions

To detect, identify, and quantify microorganisms in food.

Plate count technique.

Immunological method.

Genetic material (DNA).

Consistency and reproducibility of laboratory methods.

Short-answer questions

They ensure that results accurately reflect the microbial status of food and prevent errors.

Selective media favour certain microorganisms while inhibiting others, whereas differential media distinguish microorganisms based on biochemical properties.

Molecular methods are faster and more precise, detecting even small amounts of microbial DNA.

Clear reporting prevents misinterpretation and ensures appropriate action is taken.

Long-answer questions

Basic response: Culture-based methods are simple and reliable but only detect organisms that can grow under laboratory conditions. *Value-added response*: They provide quantitative data but may miss viable but non-culturable organisms. Combining culture-based methods with molecular techniques enhances accuracy.

lanetonline.com

Basic response: Rapid and molecular methods provide faster and more accurate detection of pathogens. *Value-added response*: They allow detailed analysis of microbial populations, support outbreak investigations, and improve food safety monitoring, though they may be costly and require specialised equipment.

Basic response: Quality assurance ensures laboratory methods are reliable and results are trustworthy. *Value-added response*: Standardisation and validation build confidence across laboratories, while accurate data interpretation and reporting support regulatory compliance and consumer safety.

Answers to Pilot Questions 4

Pilot questions 4.1

Systematic examination of food samples to detect microorganisms.

To ensure food safety and prevent outbreaks.

Methods of collecting representative food portions for testing.

Blending solid foods.

Errors compromise accuracy of results.

Pilot questions 4.2

Estimating viable microorganisms in food samples.

Selective media favour specific organisms, differential media distinguish based on properties.

MacConkey agar.

Quantitative data.

They indicate sanitary quality of food and water.

Pilot questions 4.3

Detecting microorganisms or toxins using antigen-antibody interactions.

ELISA uses antibodies and enzymes to produce colour change.

PCR, amplifying DNA sequences.

Biosensors.

They provide rapid, on-site detection.

Pilot questions 4.4

Standardisation ensures consistency; validation confirms accuracy.

It determines microbial status of food.

lanetonline.com

Communicating findings to stakeholders.

They miss organisms that cannot grow under lab conditions.

It helps improve methods and apply them appropriately.

References and Attributions 4

Course content adapted from *FST301: Food Microbiology* course outline, Department of Agricultural Science.

Figures, plates, tables, and boxes were AI-generated using prompts designed for educational purposes.

Figure 4.1 Importance of laboratory testing in food safety. Prompt: "Create a labelled diagram showing how laboratory testing ensures food safety by detecting contamination, preventing outbreaks, and supporting quality assurance." Suggested OER search string: "importance of laboratory testing food safety OER diagram".

Plate 4.1 Food sampling techniques in microbiological assessment. Prompt: "Generate an image showing a laboratory technician collecting food samples for microbiological testing using sterile equipment." Suggested OER search string: "food sampling techniques microbiology OER image".

Figure 4.2 Plate count technique for estimating microbial load. Prompt: "Create a labelled diagram showing the steps of plate count technique, including dilution, plating, incubation, and colony counting." Suggested OER search string: "plate count technique microbiology OER diagram".

Table 4.1 Examples of selective and differential media used in food microbiology. Prompt: "Create a table listing examples of selective and differential media such as MacConkey agar, Mannitol salt agar, and EMB agar with their functions." Suggested OER search string: "selective differential media food microbiology OER table".

Box 4.1 Enumeration of coliform bacteria in food samples. Prompt: "Generate a text box explaining the enumeration of coliform bacteria in food samples and its importance in food safety." Suggested OER search string: "enumeration coliform bacteria food microbiology OER example".

Figure 4.3 ELISA method for detecting foodborne pathogens. Prompt: "Create a labelled diagram showing the steps of ELISA in food microbiology, including antigen binding, antibody interaction, and colour change." Suggested OER search string: "ELISA food microbiology OER diagram".

Table 4.2 Examples of molecular methods in food microbiology. Prompt: "Create a table listing molecular methods such as PCR, DNA sequencing, and microarrays with their applications in food microbiology." Suggested OER search string: "molecular methods food microbiology OER table".

lanetonline.com

Box 4.2 Emerging technologies in food microbiological assessment. Prompt: "Generate a text box listing emerging technologies such as biosensors, nanotechnology-based sensors, and portable devices for food microbiological assessment." Suggested OER search string: "emerging technologies biosensors food microbiology OER examples".

Table 4.3 Standardisation and validation in food microbiology. Prompt: "Create a table explaining standardisation and validation in food microbiology, with examples of international guidelines." Suggested OER search string: "standardisation validation food microbiology OER table".

Figure 4.4 Data interpretation and reporting process in food microbiology. Prompt: "Create a labelled diagram showing the flow of data interpretation and reporting in food microbiology, from laboratory results to regulatory decisions." Suggested OER search string: "data interpretation reporting food microbiology OER diagram".

Plate 4.2 Challenges in food microbiological assessment. Prompt: "Generate an image showing laboratory challenges in food microbiology, such as equipment limitations, sample errors, and interpretation difficulties."

Course Code: FST301

Course Title: Food Microbiology

Course credit load: 3

List of series:

Natural Flora and Microorganisms in Foods

Microbiology of Water and Contamination Sources

Food and Water-Borne Diseases

Laboratory Methods for Food Microbiological Assessment

Microbiological Standards and Indices of Food Sanitary Quality

5.1 Microbiological Standards in Food Safety

5.1.1 Definition and importance of microbiological standards

5.1.2 International and national regulatory frameworks

5.2 Indicator Microorganisms and Indices of Sanitary Quality

lanetonline.com

5.2.1 Role of indicator microorganisms in food safety

5.2.2 Common indices used to assess sanitary quality

5.3 Application of Standards in Food Control

5.3.1 Standards in dairy, meat, and water quality

5.3.2 Case studies of foodborne outbreaks and regulatory responses

5.4 Challenges and Future Directions in Food Microbiological Standards

5.4.1 Limitations of current standards and indices

5.4.2 Emerging approaches and technologies for food safety assessment

Introduction

Microbiological standards are essential benchmarks in food safety, providing measurable criteria for determining whether food is safe for consumption. These standards are established by international and national regulatory bodies to protect public health and ensure consistency in food quality. Alongside standards, **indices of sanitary quality** serve as indicators of hygiene and contamination levels, helping food scientists and regulators assess the safety of food products and production environments.

The aim of this Series is to equip you with the knowledge to understand microbiological standards, identify indicator microorganisms, apply standards in food control, and evaluate the challenges and future directions in food microbiological assessment.

We shall begin by exploring microbiological standards in food safety, including their definition, importance, and regulatory frameworks. Next, we will examine indicator microorganisms and indices of sanitary quality, focusing on their role in assessing hygiene. Following that, we will study the application of standards in food control, with examples from dairy, meat, and water quality, as well as case studies of outbreaks. Finally, we will conclude by discussing the challenges of current standards and emerging approaches for the future.

Series Learning Outcomes

Upon completing this Series, you should be able to:

SLO 5.1 explain the definition and importance of microbiological standards in food safety,

SLO 5.2 identify indicator microorganisms and describe indices of sanitary quality,

SLO 5.3 apply microbiological standards in food control, using examples from different food categories, and

SLO 5.4 evaluate the challenges of current standards and propose future directions for food microbiological assessment.

lanetonline.com

5.1 Microbiological Standards in Food Safety

5.1.1 Definition and importance of microbiological standards

Microbiological standards are established limits or criteria that define the acceptable levels of microorganisms in food. They serve as benchmarks for determining whether food is safe for consumption and help protect public health. These standards are important because they provide measurable targets for food producers, regulators, and laboratories, ensuring consistency in food safety practices. Without such standards, food safety would rely on subjective judgement, which could lead to inconsistencies and increased risks of foodborne illness.

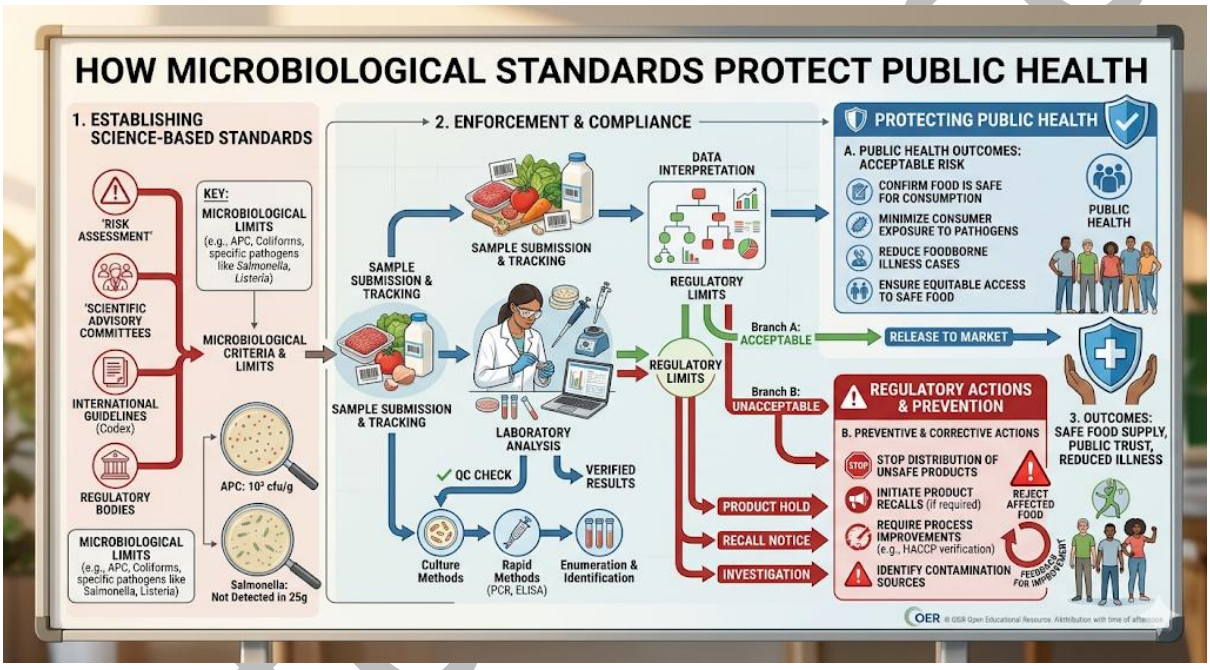

Diagram showing the role of microbiological standards in food safety Caption: Figure 5.1 Role of microbiological standards in food safety

Fill in the blank: Microbiological standards define the acceptable levels of _____ in food.

5.1.2 International and national regulatory frameworks

Regulatory frameworks are systems of rules and guidelines established by international and national organisations to enforce microbiological standards. International bodies such as Codex Alimentarius provide globally recognised standards, while national agencies adapt these to local contexts. These frameworks ensure that food safety practices are harmonised across borders, facilitating trade and protecting consumers. They also specify testing methods, acceptable limits, and enforcement mechanisms. Understanding these frameworks helps food scientists and producers comply with legal requirements and maintain consumer trust.

LA-NET | ONLINE LEARNING VIDEO PLATFORM FOR POST-SECONDARY & HIGHER INSTITUTION STUDENTS

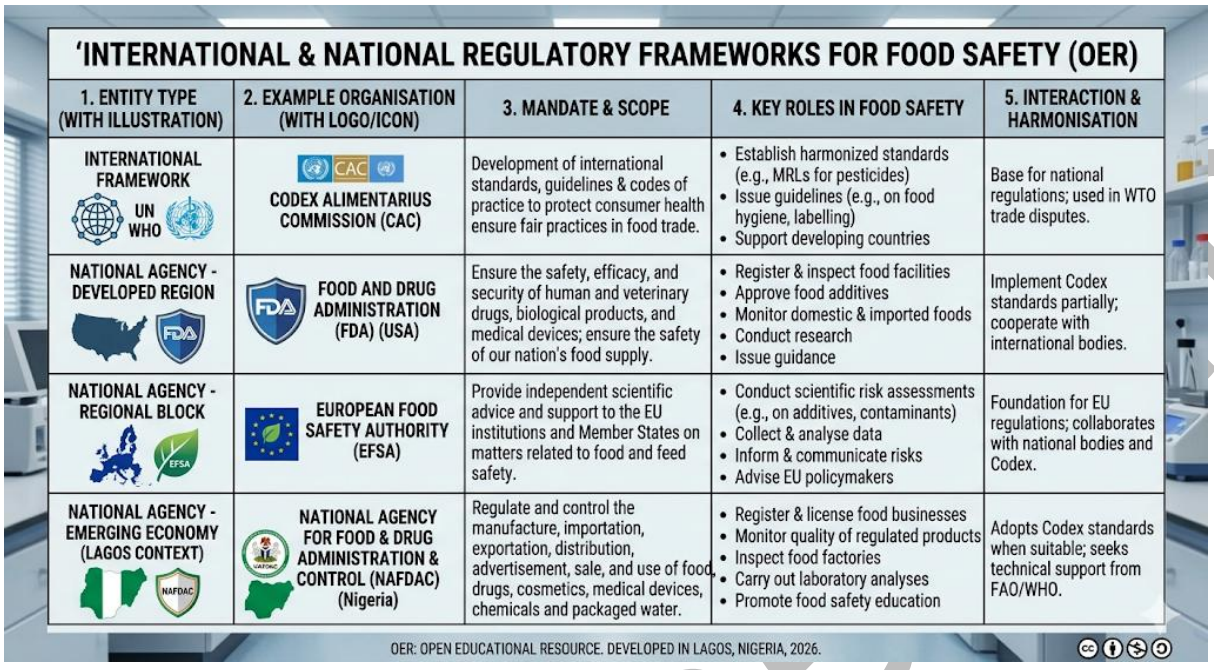

'INTERNATIONAL & NATIONAL REGULATORY FRAMEWORKS FOR FOOD SAFETY (OER)

1. ENTITY TYPE (WITH ILLUSTRATION)	2. EXAMPLE ORGANISATION (WITH LOGO/ICON)	3. MANDATE & SCOPE	4. KEY ROLES IN FOOD SAFETY	5. INTERACTION & HARMONISATION
INTERNATIONAL FRAMEWORK UN WHO	CODEX ALIMENTARIUS COMMISSION (CAC)	Development of international standards, guidelines & codes of practice to protect consumer health ensure fair practices in food trade.	• Establish harmonized standards (e.g., MRLs for pesticides) • Issue guidelines (e.g., on food hygiene, labelling) • Support developing countries	Base for national regulations; used in WTO trade disputes.
NATIONAL AGENCY - DEVELOPED REGION	FOOD AND DRUG ADMINISTRATION (FDA) (USA)	Ensure the safety, efficacy, and security of human and veterinary drugs, biological products, and medical devices; ensure the safety of our nation's food supply.	• Register & inspect food facilities • Approve food additives • Monitor domestic & imported foods • Conduct research • Issue guidance	Implement Codex standards partially; cooperate with international bodies.
NATIONAL AGENCY - REGIONAL BLOCK	EUROPEAN FOOD SAFETY AUTHORITY (EFSA)	Provide independent scientific advice and support to the EU institutions and Member States on matters related to food and feed safety.	• Conduct scientific risk assessments (e.g., on additives, contaminants) • Collect & analyse data • Inform & communicate risks • Advise EU policymakers	Foundation for EU regulations; collaborates with national bodies and Codex.
NATIONAL AGENCY - EMERGING ECONOMY (LAGOS CONTEXT)	NATIONAL AGENCY FOR FOOD & DRUG ADMINISTRATION & CONTROL (NAFDAC) (Nigeria)	Regulate and control the manufacture, importation, exportation, distribution, advertisement, sale, and use of food, drugs, cosmetics, medical devices, chemicals and packaged water.	• Register & license food businesses • Monitor quality of regulated products • Inspect food factories • Carry out laboratory analyses • Promote food safety education	Adopts Codex standards when suitable; seeks technical support from FAO/WHO.

OER: OPEN EDUCATIONAL RESOURCE. DEVELOPED IN LAGOS, NIGERIA, 2026.

Table 5.1 Examples of international and national regulatory frameworks in food safety

Fill in the blank: Codex Alimentarius is an _____ body that provides globally recognised food safety standards.

Pilot questions 5.1

Define microbiological standards in food safety.

Why are microbiological standards important?

What are regulatory frameworks in food safety?

Name one international body that provides food safety standards.

Explain why harmonisation of standards is important for trade.

5.2 Indicator Microorganisms and Indices of Sanitary Quality

5.2.1 Role of indicator microorganisms in food safety

Indicator microorganisms are non-pathogenic organisms used to assess the sanitary quality of food and water. They do not necessarily cause disease but signal the possible presence of pathogens or poor hygiene practices. For example, coliform bacteria are commonly used as indicators of faecal contamination. Their presence suggests that harmful microorganisms may also be present. Indicator organisms are valuable because they are easier to detect than pathogens and provide a practical way to monitor food safety.

laneton line

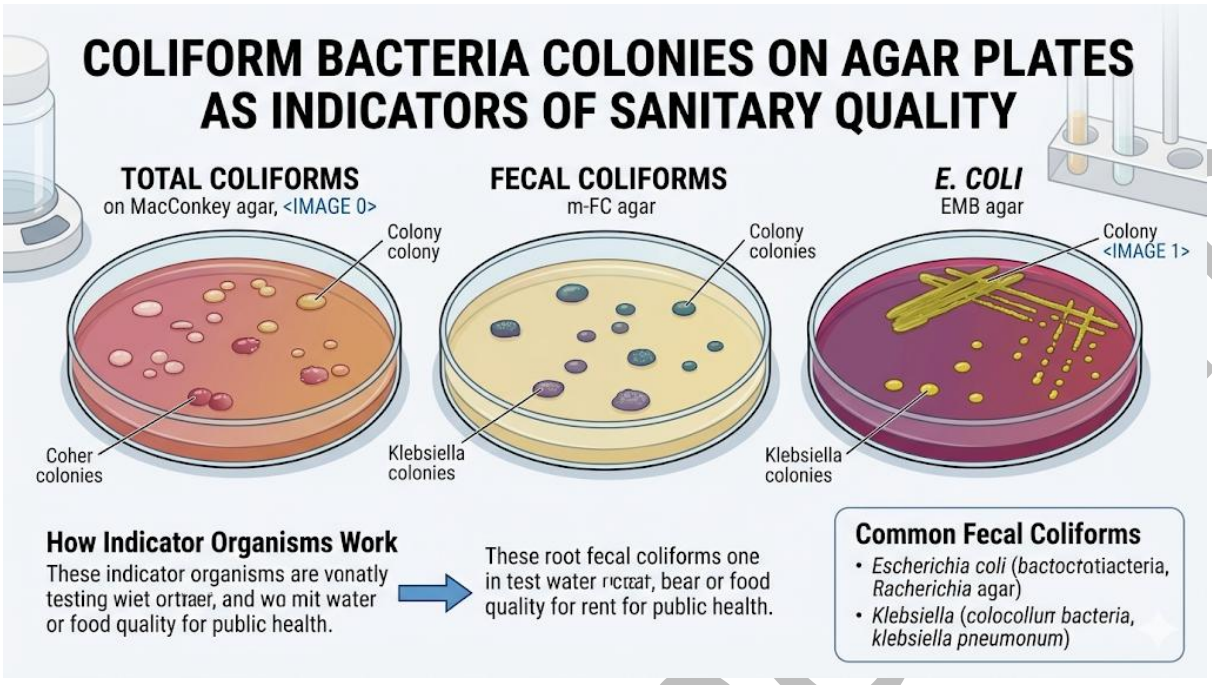

Image showing coliform bacteria colonies on agar Caption: Plate 5.1 Coliform bacteria as indicator organisms in food safety

Fill in the blank: Coliform bacteria are commonly used as _____ of faecal contamination in food and water.

5.2.2 Common indices used to assess sanitary quality

Indices of sanitary quality are measurable parameters that reflect the hygiene and safety of food products. These indices include total bacterial counts, coliform counts, and presence of specific indicator organisms. They provide quantitative data that help regulators and producers determine whether food meets safety standards. For example, a high coliform count in milk indicates poor sanitary conditions during production or handling. Indices are essential for routine monitoring and for identifying areas where hygiene practices need improvement.

laneonline

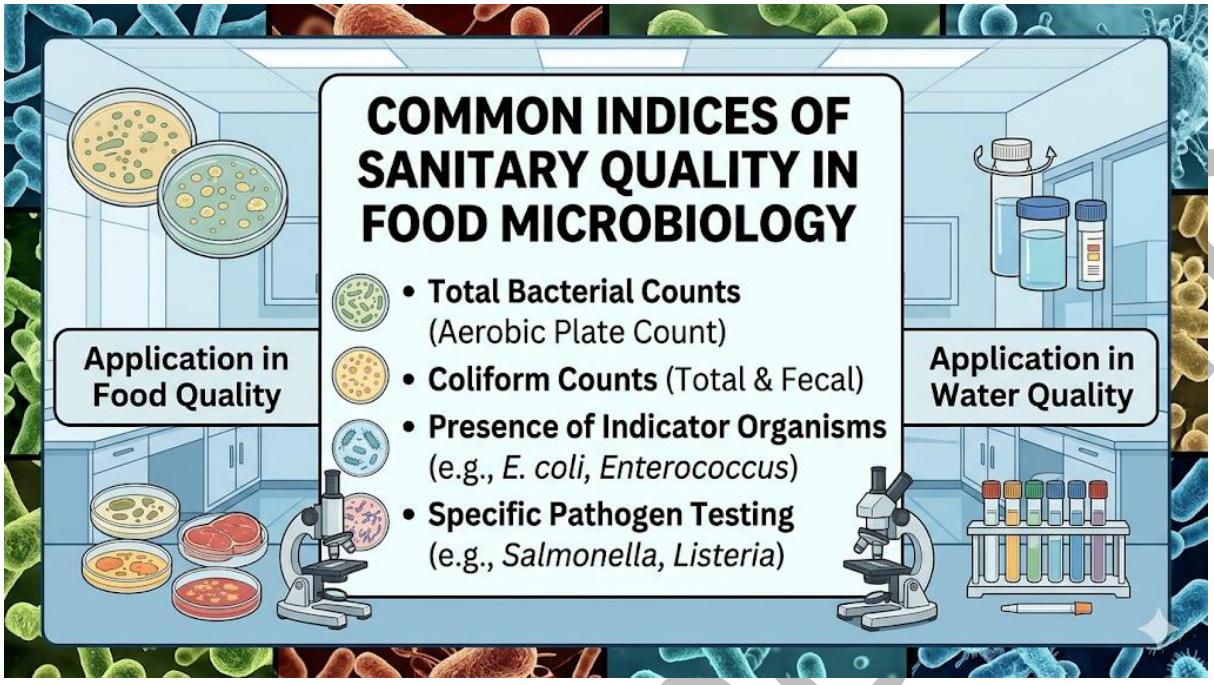

Box 5.1 Common indices of sanitary quality in food microbiology

Fill in the blank: A high _____ count in milk indicates poor sanitary conditions during production.

Pilot questions 5.2

What are indicator microorganisms?

Why are indicator microorganisms important in food safety?

Give one example of an indicator microorganism.

Define indices of sanitary quality.

Explain how coliform counts are used to assess sanitary quality.

5.3 Application of Standards in Food Control

5.3.1 Standards in dairy, meat, and water quality

Microbiological standards are applied across different categories of food to ensure safety and sanitary quality. In **dairy products**, standards often focus on coliform counts and total bacterial counts, as these indicate hygiene during milking and processing. In **meat products**, standards target pathogens such as *Salmonella* and *Listeria monocytogenes*, which are common contaminants. For **water quality**, standards emphasise the absence of faecal coliforms, particularly *E. coli*, as indicators of contamination. These standards provide measurable thresholds that producers must meet to ensure food safety and protect consumers.

laneton line

MICROBIOLOGICAL STANDARDS FOR DAIRY, MEAT, AND WATER: INDICATORS OF SANITARY QUALITY

Category	Product Examples	Key Microbiological Indicators	Standard/Limit	Significance/Action
DAIRY PRODUCTS	Pasteurized Milk	**Coliform Counts** <10 CFU/ml (from <IMAGE-0) Dairg crtant 3>)	<10 CFU/ml (from <IMAGE-1>)	Post-pasteurization contamination
	Cheese			
MEAT PRODUCTS	Raw Ground Meat	**Salmonella**	Absence in designated sample (e.g., 25g) (from <IMAGE-1.)	Pathogen control & food safety
	Ready-to-Eat Meat	**Listeria**		
WATER	Drinking Water	***E. coli***	**Absence** (0 CFU/100ml) (from <IMAGE-2>)	Indication of recent fecal contamination

Based on general OER guidelines for educational purposes

Table 5.2 Examples of microbiological standards in dairy, meat, and water

Fill in the blank: The absence of _____ in water is a key microbiological standard for sanitary quality.

5.3.2 Case studies of foodborne outbreaks and regulatory responses

Case studies of foodborne outbreaks highlight the importance of applying microbiological standards. For example, outbreaks of *Salmonella* in poultry have led to stricter monitoring and enforcement of hygiene practices in meat processing plants. Similarly, contamination of dairy products with *Listeria* has prompted recalls and reinforced the need for routine testing. Regulatory responses often involve product recalls, stricter inspections, and public advisories. These actions demonstrate how standards are not only theoretical benchmarks but practical tools for protecting public health.

lanetonline.com

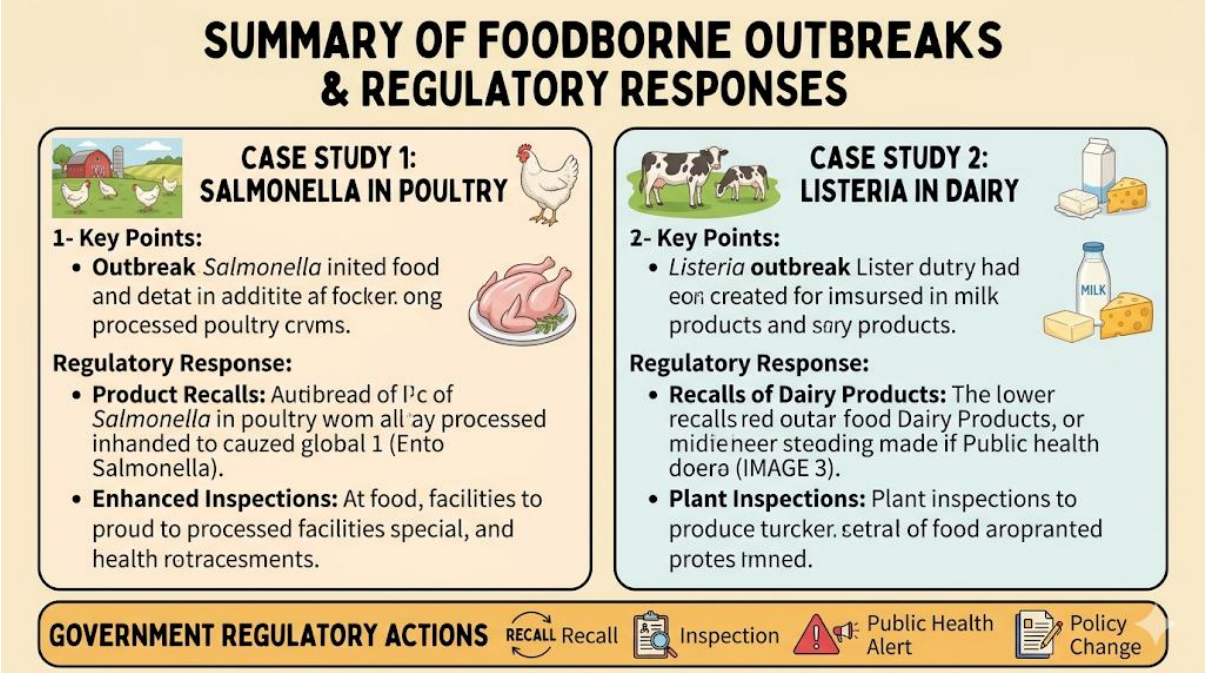

Box 5.2 Case studies of foodborne outbreaks and regulatory response

Fill in the blank: Outbreaks of _____ in poultry have led to stricter monitoring in meat processing plants.

Pilot questions 5.3

What microbiological standards are applied in dairy products?

Name one pathogen targeted in meat standards.

Why is the absence of E. coli important in water quality standards?

Give one example of a regulatory response to a foodborne outbreak.

Explain why case studies are useful in understanding food control.

5.4 Challenges and Future Directions in Food Microbiological Standards

5.4.1 Limitations of current standards and indices

Although microbiological standards and indices are essential, they face several limitations. One challenge is that indicator microorganisms may not always correlate perfectly with the presence of pathogens. For example, coliform counts may suggest contamination, but pathogens could still be absent. Another limitation is that standards may vary between countries, leading to inconsistencies in international trade. Additionally, some microorganisms are difficult to detect using conventional methods, which may result in underestimation of risks. Recognising these limitations helps food scientists and regulators improve existing frameworks.

LA-NET | ONLINE LEARNING VIDEO PLATFORM FOR POST-SECONDARY & HIGHER INSTITUTION STUDENTS

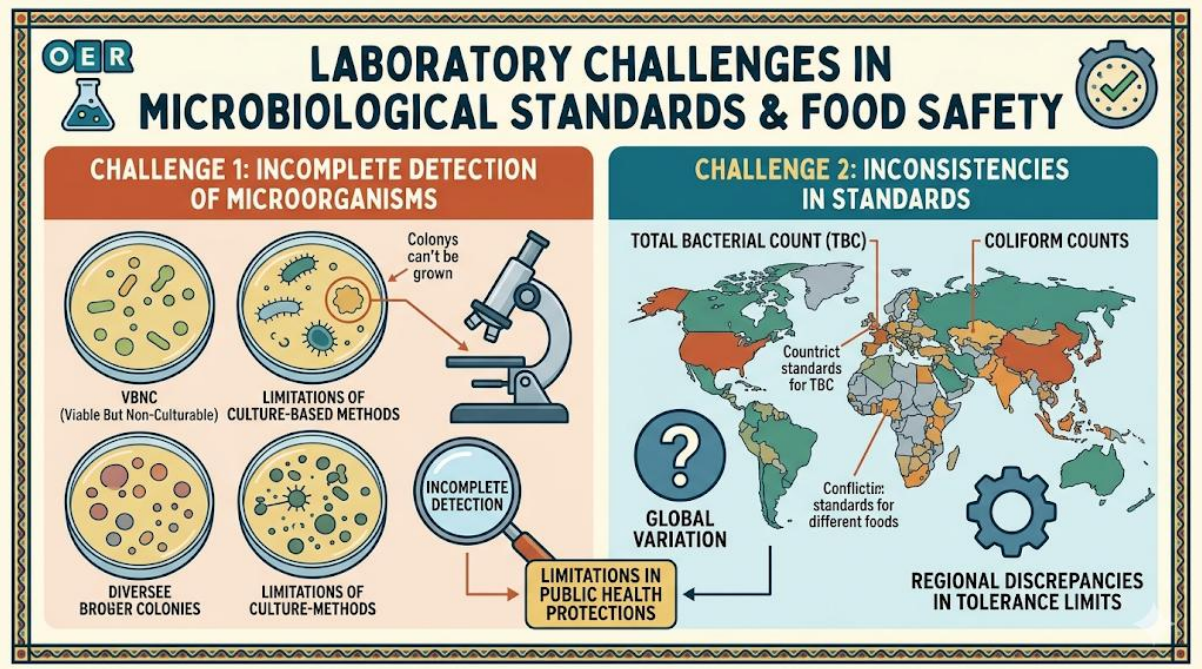

Image showing laboratory limitations in detecting microorganisms Caption: Plate 5.2 Limitations of current microbiological standards

Fill in the blank: One limitation of current standards is that indicator microorganisms may not always correlate with the presence of _____.

5.4.2 Emerging approaches and technologies for food safety assessment

Future directions in food microbiological standards involve adopting **emerging technologies** that improve accuracy and speed. Molecular methods such as PCR and next-generation sequencing provide more precise detection of pathogens. Biosensors and portable devices allow real-time monitoring of food safety in production environments. International collaboration is also strengthening harmonisation of standards, making global trade safer. These innovations aim to overcome the limitations of current indices and ensure that food safety assessment keeps pace with modern challenges.

laneton

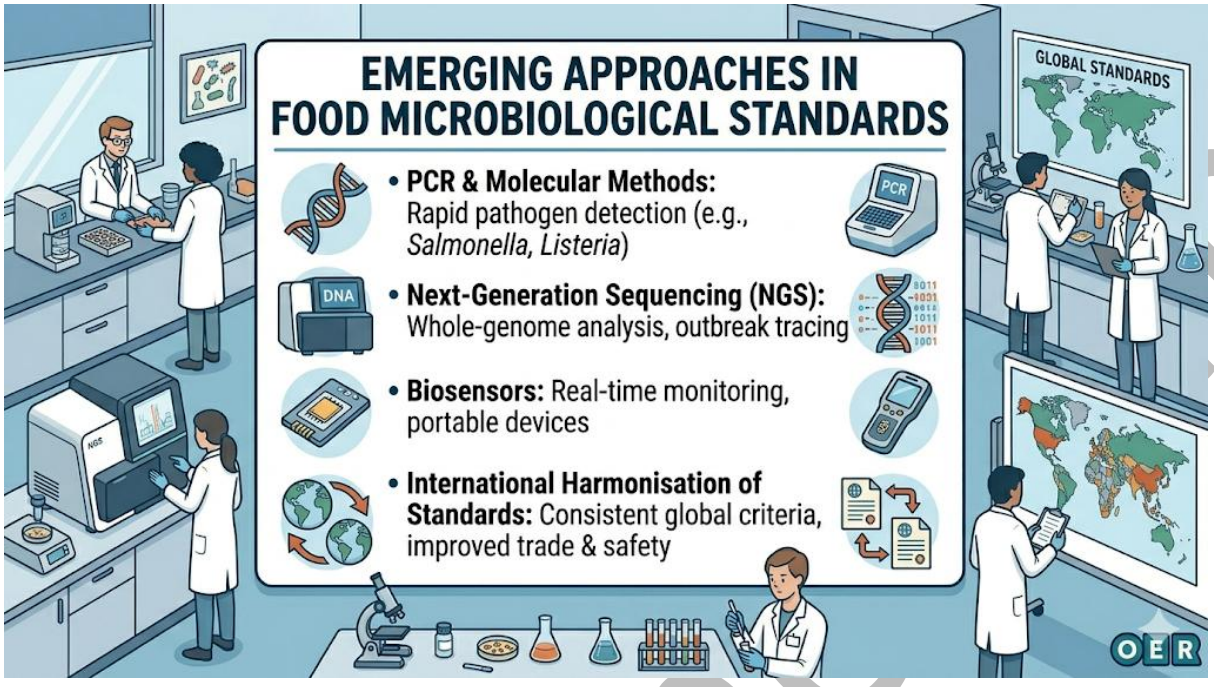

Box 5.3 Emerging approaches in food microbiological standards

Fill in the blank: _____ sequencing is an emerging technology that provides precise detection of pathogens in food.

Pilot questions 5.4

What is one limitation of current microbiological standards?

Why do variations in standards between countries pose challenges?

Name one emerging technology used in food safety assessment.

How do biosensors improve food safety monitoring?

Explain why international harmonisation of standards is important.

Series Summary

This Series has explored microbiological standards and indices of sanitary quality, showing how they underpin food safety and public health. We began by defining microbiological standards and examining their importance, followed by a review of international and national regulatory frameworks. We then studied indicator microorganisms and indices of sanitary quality, highlighting their role in monitoring hygiene. Next, we applied standards to food control, with examples from dairy, meat, and water, supported by case studies of outbreaks and regulatory responses. Finally, we considered the challenges of current standards and looked ahead to emerging technologies and harmonisation efforts that will shape the future of food safety.

laneton line

By completing this Series, you should now be able to explain microbiological standards, identify indicator microorganisms and indices, apply standards in food control, and evaluate both the limitations and future directions of food microbiological standards. These abilities align with the Series Learning Outcomes and equip you with practical knowledge for ensuring food safety and sanitary quality.

Glossary of Terms

Indicator microorganisms: Non-pathogenic organisms used to assess sanitary quality and signal possible contamination.

Indices of sanitary quality: Measurable parameters such as bacterial counts that reflect hygiene and safety of food products.

Microbiological standards: Established limits defining acceptable levels of microorganisms in food to ensure safety.

Regulatory frameworks: Systems of rules and guidelines set by international and national bodies to enforce food safety standards.

Sanitary quality: The level of cleanliness and hygiene in food production and handling, assessed through microbiological indices.

Validation: The process of confirming that laboratory methods produce accurate and dependable results.

Harmonisation: Aligning food safety standards across countries to ensure consistency and facilitate trade.

Concept Check Questions 5

Objective questions

What do microbiological standards define in food safety? (Linked to SLO 5.1)

Which international body provides globally recognised food safety standards? (Linked to SLO 5.1)

Coliform bacteria are used as indicators of what type of contamination? (Linked to SLO 5.2)

What is one microbiological standard applied in dairy products? (Linked to SLO 5.3)

Which emerging technology provides precise detection of pathogens in food? (Linked to SLO 5.4)

Short-answer questions

Explain why microbiological standards are important in food safety. (Linked to SLO 5.1)

Describe the role of indicator microorganisms in food safety. (Linked to SLO 5.2)

Give one example of a regulatory response to a foodborne outbreak. (Linked to SLO 5.3)

laneonline.com

What is one limitation of current microbiological standards? (Linked to SLO 5.4)

Long-answer questions

Analyse the application of microbiological standards in dairy, meat, and water quality. (Linked to SLO 5.3)

Evaluate the challenges of current standards and propose future directions for food microbiological assessment. (Linked to SLO 5.4)

Answers to Concept Check Questions 5

Objective questions

Acceptable levels of microorganisms in food.

Codex Alimentarius.

Faecal contamination.

Coliform counts.

Next-generation sequencing.

Short-answer questions

They protect public health, ensure consistency, and provide measurable targets for food safety.

They signal possible contamination and help monitor hygiene, even if they do not cause disease themselves.

Product recalls following contamination with *Listeria* in dairy products.

Indicator microorganisms may not always correlate with pathogen presence.

Long-answer questions

Basic response: Dairy standards focus on coliform counts, meat standards target pathogens like *Salmonella*, and water standards emphasise absence of *E. coli*. *Value-added response*: These standards reflect specific risks in each category. Dairy hygiene ensures safe handling, meat standards prevent outbreaks, and water standards protect against faecal contamination. Together, they provide a comprehensive framework for food control.

Basic response: Current standards face limitations such as imperfect indicators and varying regulations. *Value-added response*: Future directions include molecular methods, biosensors, and international harmonisation. These innovations will improve accuracy, speed, and consistency, ensuring food safety keeps pace with global challenges.

Answers to Pilot Questions 5

Pilot questions 5.1

Limits defining acceptable levels of microorganisms in food.

laneronline.com

They protect public health and ensure consistency.

Systems of rules and guidelines for food safety.

Codex Alimentarius.

It ensures consistency and facilitates trade.

Pilot questions 5.2

Non-pathogenic organisms used to assess sanitary quality.

They signal possible contamination and poor hygiene.

Coliform bacteria.

Measurable parameters reflecting hygiene and safety.

High coliform counts indicate poor sanitary conditions.

Pilot questions 5.3

Coliform counts and bacterial counts.

Salmonella.

Faecal contamination.

Product recalls.

They show how standards are applied in practice.

Pilot questions 5.4

Indicators may not correlate with pathogens.

They create inconsistencies in trade.

PCR.

They provide rapid, real-time monitoring.

It ensures consistency and strengthens global food safety.

References and Attributions 5

Course content adapted from *FST301: Food Microbiology* course outline, Department of Agricultural Science.

Figures, plates, tables, and boxes were AI-generated using prompts designed for educational purposes.

Figure 5.1 Role of microbiological standards in food safety. Prompt: "Create a labelled diagram showing how microbiological standards protect public health by setting acceptable

lanetonline.com

limits for microorganisms in food." Suggested OER search string: "microbiological standards food safety OER diagram".

Table 5.1 Examples of international and national regulatory frameworks in food safety. Prompt: "Create a table listing international frameworks such as Codex Alimentarius and national agencies like FDA or EFSA with their roles in food safety." Suggested OER search string: "international national regulatory frameworks food safety OER table".

Plate 5.1 Coliform bacteria as indicator organisms in food safety. Prompt: "Generate an image showing coliform bacteria colonies on agar plates used as indicators of sanitary quality." Suggested OER search string: "coliform bacteria indicator organisms OER image".

Box 5.1 Common indices of sanitary quality in food microbiology. Prompt: "Generate a text box listing common indices of sanitary quality such as total bacterial counts, coliform counts, and presence of indicator organisms." Suggested OER search string: "indices sanitary quality food microbiology OER examples".

Table 5.2 Examples of microbiological standards in dairy, meat, and water. Prompt: "Create a table listing microbiological standards for dairy (coliform counts), meat (Salmonella, Listeria), and water (absence of E. coli)." Suggested OER search string: "microbiological standards dairy meat water OER table".

Box 5.2 Case studies of foodborne outbreaks and regulatory responses. Prompt: "Generate a text box summarising case studies of foodborne outbreaks involving Salmonella in poultry and Listeria in dairy, with regulatory responses such as recalls and inspections." Suggested OER search string: "foodborne outbreak case studies regulatory responses OER examples".

Plate 5.2 Limitations of current microbiological standards. Prompt: "Generate an image showing laboratory challenges such as incomplete detection of microorganisms and inconsistencies in standards." Suggested OER search string: "limitations microbiological standards food safety OER image".

Box 5.3 Emerging approaches in food microbiological standards. Prompt: "Generate a text box listing emerging approaches such as PCR, next-generation sequencing, biosensors, and international harmonisation of standards." Suggested OER search string: "emerging approaches food microbiological standards OER examples".

lanetonline.com