La-Net

EDM 403

Human Resource, Office and Records Management

Download on the App Store

GET IT ON Google Play

Course video is available on our app

lanetonline.com

COURSE CODE: EDM 403
COURSE TITLE: Human Resource, Office and Records Management
COURSE CREDIT LOAD: (2 Units C: LH 30)
LISTS OF SERIES:

1. **Human Resource Planning and Vacancy Management in Education**
2. **Recruitment, Deployment, Reward, and Discipline of School Personnel**
3. **Interpersonal Relations, Career Patterns, and Ethical Conduct in Schools**
4. **Office Organisation, Hierarchy, and Administrative Processes in Education**
5. **Records Management Systems and Protection of Educational Information**

Human Resource Planning and Vacancy Management in Education

Series outline

Part 1: Foundations of Human Resource Planning in Education

- Meaning and scope of human resource planning
- Importance of human resource planning in schools
- Key principles guiding effective planning

Part 2: Vacancy Analysis and Job Requirements

- Identifying staffing needs in educational institutions
- Job analysis and workload assessment
- Specification of credentials and competencies

Part 3: Vacancy Management Processes

- Procedures for declaring vacancies
- Advertisement and communication channels
- Shortlisting and preparation for recruitment

Part 4: Challenges and Best Practices in Vacancy Management

- Common challenges in vacancy analysis and management
- Strategies for overcoming staffing gaps
- Best practices for transparent and effective vacancy management

Introduction

In every educational institution, the effective management of human resources begins with careful planning and vacancy management. Schools and universities cannot function smoothly without the right number of qualified staff in the right positions. When vacancies are not

lanetonline.com

properly analysed or filled, the quality of teaching, administration, and learner support is affected. This Series is therefore designed to help you appreciate the importance of human resource planning and vacancy management as a foundation for successful educational administration.

The aim of this Series is to equip you with the knowledge and skills needed to plan human resources effectively, analyse vacancies, and manage the processes of declaring, advertising, and filling positions in a professional and transparent manner.

We shall commence this Series by exploring the foundations of human resource planning in education, focusing on its meaning, scope, and guiding principles. Next, we will examine vacancy analysis and job requirements, including workload assessment and specification of credentials. Following that, we will move on to vacancy management processes such as declaring vacancies, advertising, and shortlisting candidates. Finally, we will wrap up by considering the challenges and best practices in vacancy management, ensuring that you are prepared to apply these concepts in real educational settings.

Series Learning Outcomes

Upon completing this Series, you should be able to:

- **SLO 1.1** define the meaning and scope of human resource planning in education,
- **SLO 1.2** explain the importance and guiding principles of effective human resource planning in schools,
- **SLO 1.3** analyse staffing needs through vacancy analysis, job descriptions, and workload assessment,
- **SLO 1.4** specify the credentials and competencies required for educational positions,
- **SLO 1.5** demonstrate the processes of declaring vacancies, advertising positions, and shortlisting candidates, and
- **SLO 1.6** evaluate common challenges in vacancy management and propose best practices for transparent and effective staffing.

1.1 Foundations of Human Resource Planning in Education

1.1.1 Meaning and scope of human resource planning

Human resource planning refers to the systematic process of forecasting, identifying, and organising the human resource needs of an institution to ensure that the right number of qualified personnel are available at the right time. In education, this means anticipating staffing requirements for teachers, administrators, and support staff, and aligning them with the goals of the school or university. The scope of human resource planning covers recruitment, deployment, training, and retention of staff.

Fill in the blank: Human resource planning ensures that the right number of _____ are available at the right time.

lanetonline.com

Description: Diagram showing the cycle of human resource planning in education (forecasting, recruitment, deployment, retention). Caption: Figure 1.1: The cycle of human resource planning in education

1.1.2 Importance of human resource planning in schools

Human resource planning is important because it ensures that educational institutions operate efficiently and effectively. Without proper planning, schools may face shortages of teachers, mismatched qualifications, or poor distribution of staff. Effective planning helps to maintain quality teaching, balance workloads, and support learner achievement. It also reduces the risks of overstaffing or understaffing, which can affect both finances and educational outcomes.

Fill in the blank: Effective human resource planning helps to maintain quality _____ in schools.

lanetonline.com

Description: Image of a school administrator reviewing staffing charts and teacher allocation.
Caption: Plate 1.1: Importance of human resource planning in schools

1.1.3 Guiding principles of effective planning

Effective human resource planning in education is guided by several principles. These include **transparency**, which means making staffing decisions openly and fairly, **equity**, which ensures that all staff are treated fairly and given equal opportunities, and **efficiency**, which focuses on using resources wisely to achieve the best outcomes. Another principle is **accountability**, which requires managers to justify their staffing decisions and ensure they align with institutional goals.

Fill in the blank: One guiding principle of effective human resource planning is _____, which ensures fair treatment of staff.

Caption: Box 1.1: Guiding principles of effective human resource planning Content:

- Transparency in staffing decisions
- Equity in opportunities
- Efficiency in resource use
- Accountability to institutional goals

1. Define human resource planning in education.
2. Fill in the blank: Human resource planning ensures that the right number of _____ are available at the right time.
3. Explain why human resource planning is important in schools.
4. Fill in the blank: Effective human resource planning helps to maintain quality _____ in schools.
5. List two guiding principles of effective human resource planning.

1.2 Vacancy Analysis and Job Requirements

1.2.1 Identifying staffing needs in educational institutions

Vacancy analysis refers to the process of identifying gaps in staffing within an educational institution. It involves determining which positions are vacant, whether due to retirement, resignation, transfer, or expansion of programmes. Managers must assess the number of staff required and the type of expertise needed to ensure smooth functioning of the school or university.

Fill in the blank: Vacancy analysis involves determining which positions are _____ in an institution.

lanetonline.com

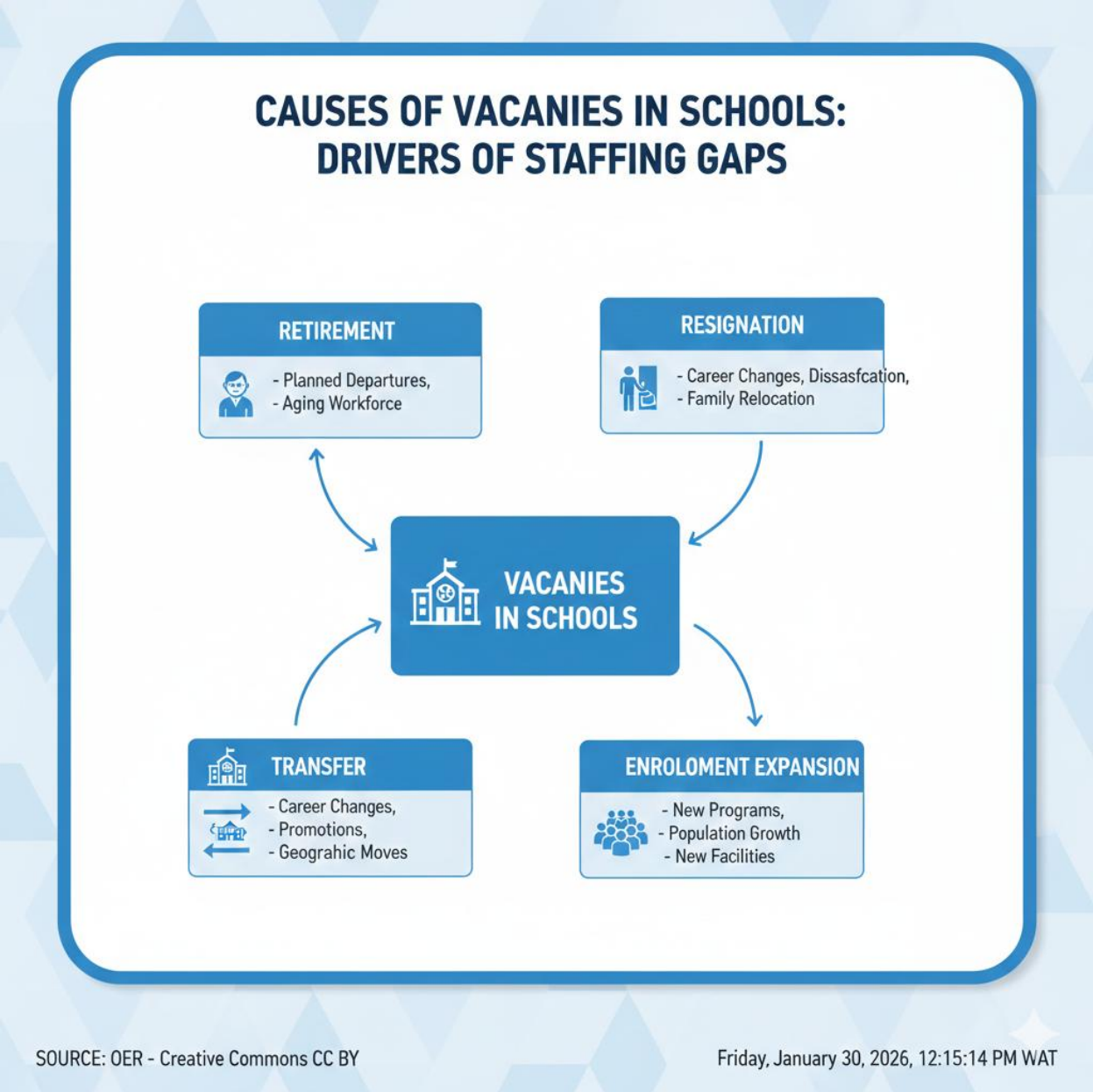

Description: Diagram showing causes of vacancies (retirement, resignation, transfer, expansion) and their impact on staffing needs. Caption: Figure 1.2: Causes of vacancies in educational institutions

1.2.2 Job analysis and workload assessment

Job analysis is the systematic study of the tasks, responsibilities, and skills required for a particular position. It helps managers understand what each role entails and ensures that staff are matched appropriately to their duties. **Workload assessment** refers to evaluating the amount of work assigned to staff, ensuring that it is fair, balanced, and achievable. Together, job analysis and workload assessment prevent overburdening staff and promote efficiency.

Fill in the blank: Job analysis is the systematic study of the tasks, responsibilities, and _____ required for a position.

Description: Image of an administrator reviewing teacher timetables and workload charts.
Caption: Plate 1.2: Job analysis and workload assessment in schools

1.2.3 Specification of credentials and competencies

Specification of credentials refers to clearly stating the qualifications, certifications, and experience required for a position. **Competencies** are the skills, behaviours, and attributes that enable staff to perform effectively. For example, a teaching position may require a degree in education, certification in a subject area, and competencies such as communication skills and

classroom management. By specifying credentials and competencies, institutions ensure that recruitment is fair and aligned with professional standards.

Fill in the blank: Competencies are the skills, behaviours, and _____ that enable staff to perform effectively.

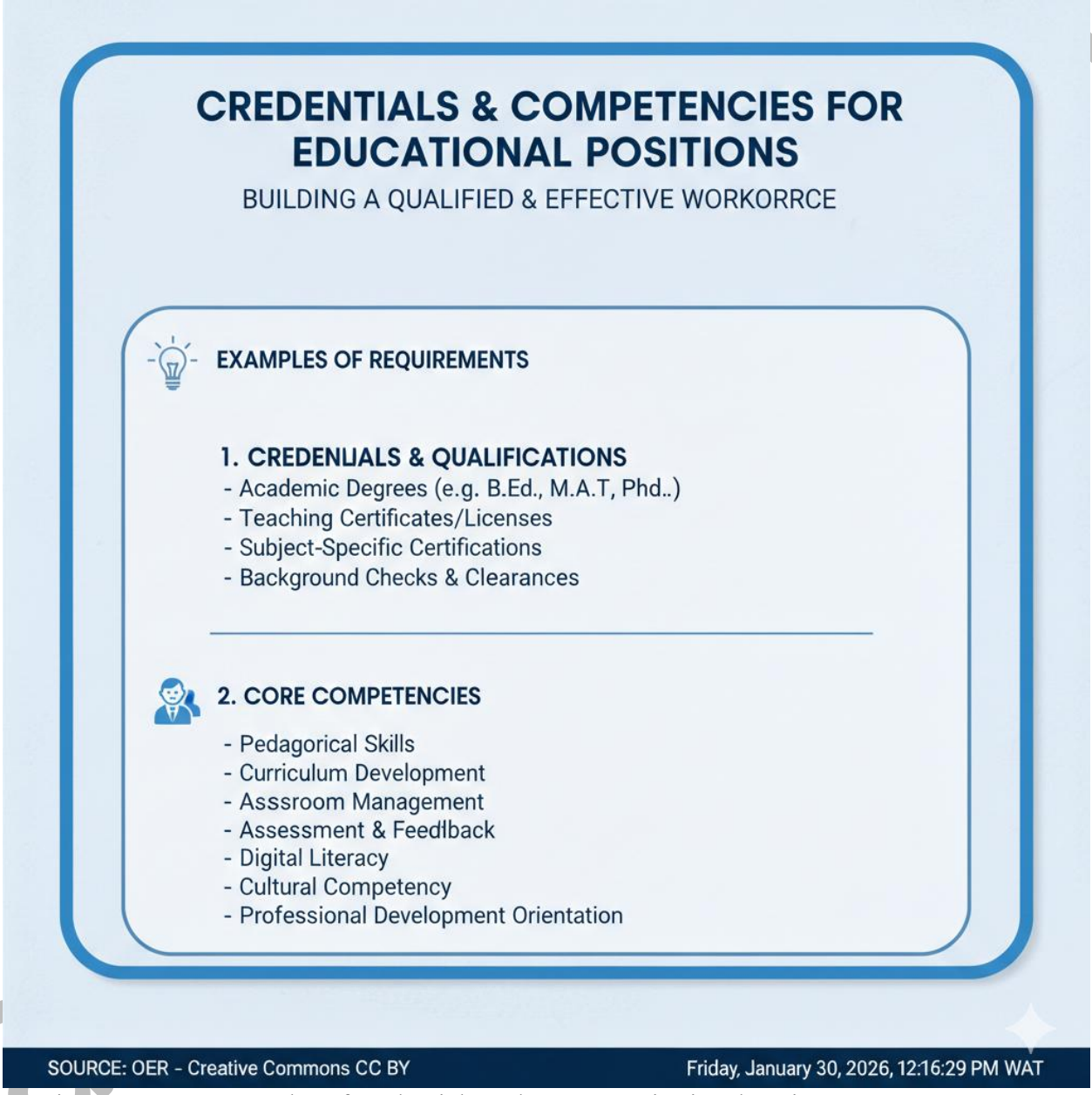

Caption: Box 1.2: Examples of credentials and competencies in education Content:

- Credentials: Degree in education, subject certification, teaching licence
- Competencies: Communication skills, classroom management, teamwork

Pilot questions 1.2

1. Define vacancy analysis in education.
2. Fill in the blank: Vacancy analysis involves determining which positions are _____ in an institution.
3. What is meant by job analysis?
4. Fill in the blank: Job analysis is the systematic study of the tasks, responsibilities, and _____ required for a position.
5. List two examples of competencies required for effective teaching.

1.3 Vacancy Management Processes

1.3.1 Procedures for declaring vacancies

Declaring vacancies is the formal process of announcing that a position within an educational institution is open and needs to be filled. This step ensures transparency and allows qualified candidates to apply. Vacancies may arise due to retirement, resignation, transfer, or expansion of programmes. Institutions usually declare vacancies through official notices, circulars, or announcements approved by governing bodies.

Fill in the blank: Declaring vacancies is the formal process of announcing that a _____ is open and needs to be filled.

lanetonline.com

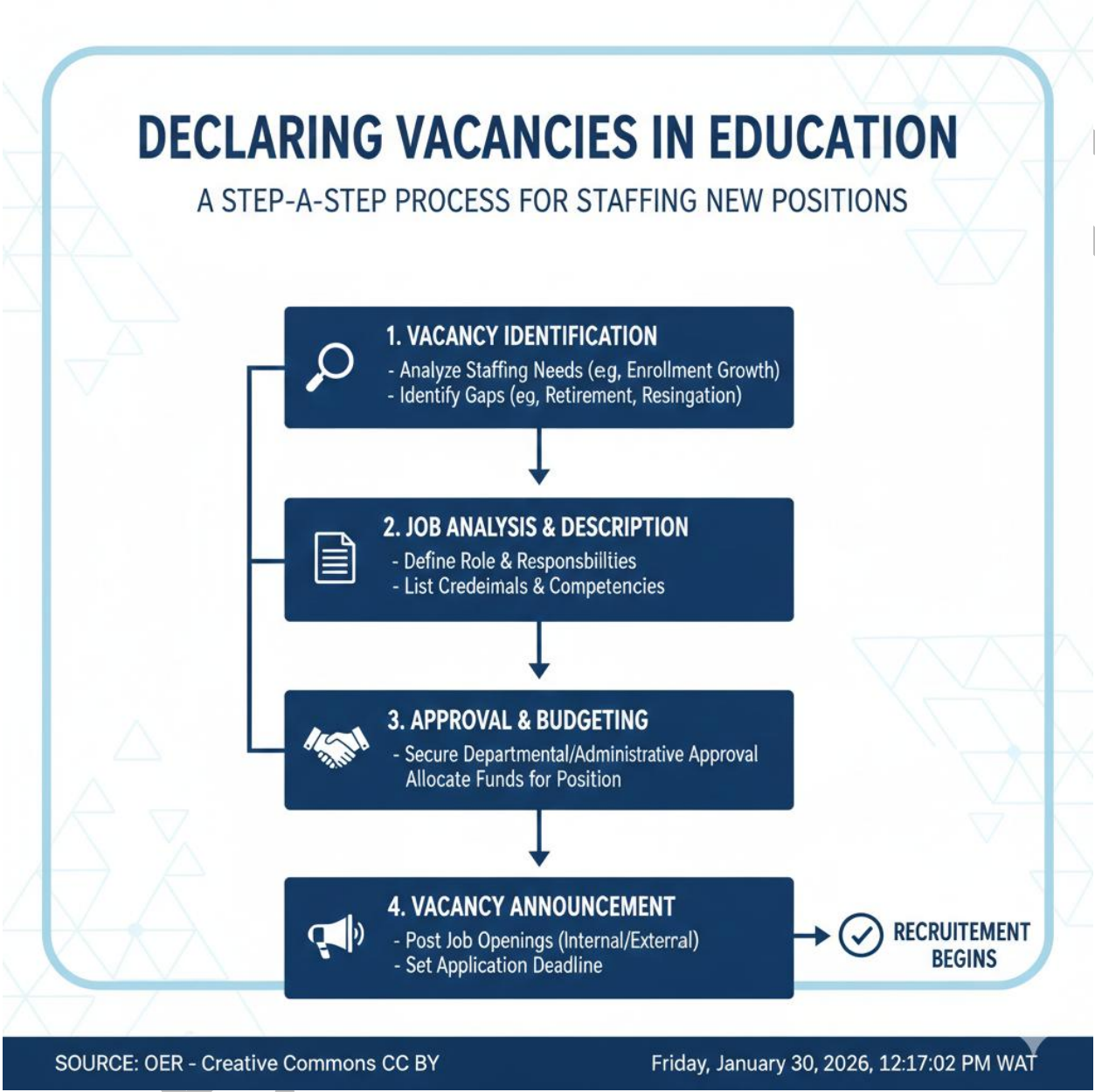

Description: Flowchart showing the steps in declaring vacancies (identification, approval, announcement). Caption: Figure 1.3: Procedures for declaring vacancies

1.3.2 Advertisement and communication channels

Advertisement refers to the process of publicising vacancies to attract suitable candidates. In education, this may be done through newspapers, online platforms, institutional websites, or notice boards. Effective advertisement ensures that information reaches a wide audience and that qualified individuals are encouraged to apply. Communication channels must be clear, accessible, and timely to maintain fairness and transparency.

Fill in the blank: Advertisement ensures that information about vacancies reaches a wide _____ of candidates.

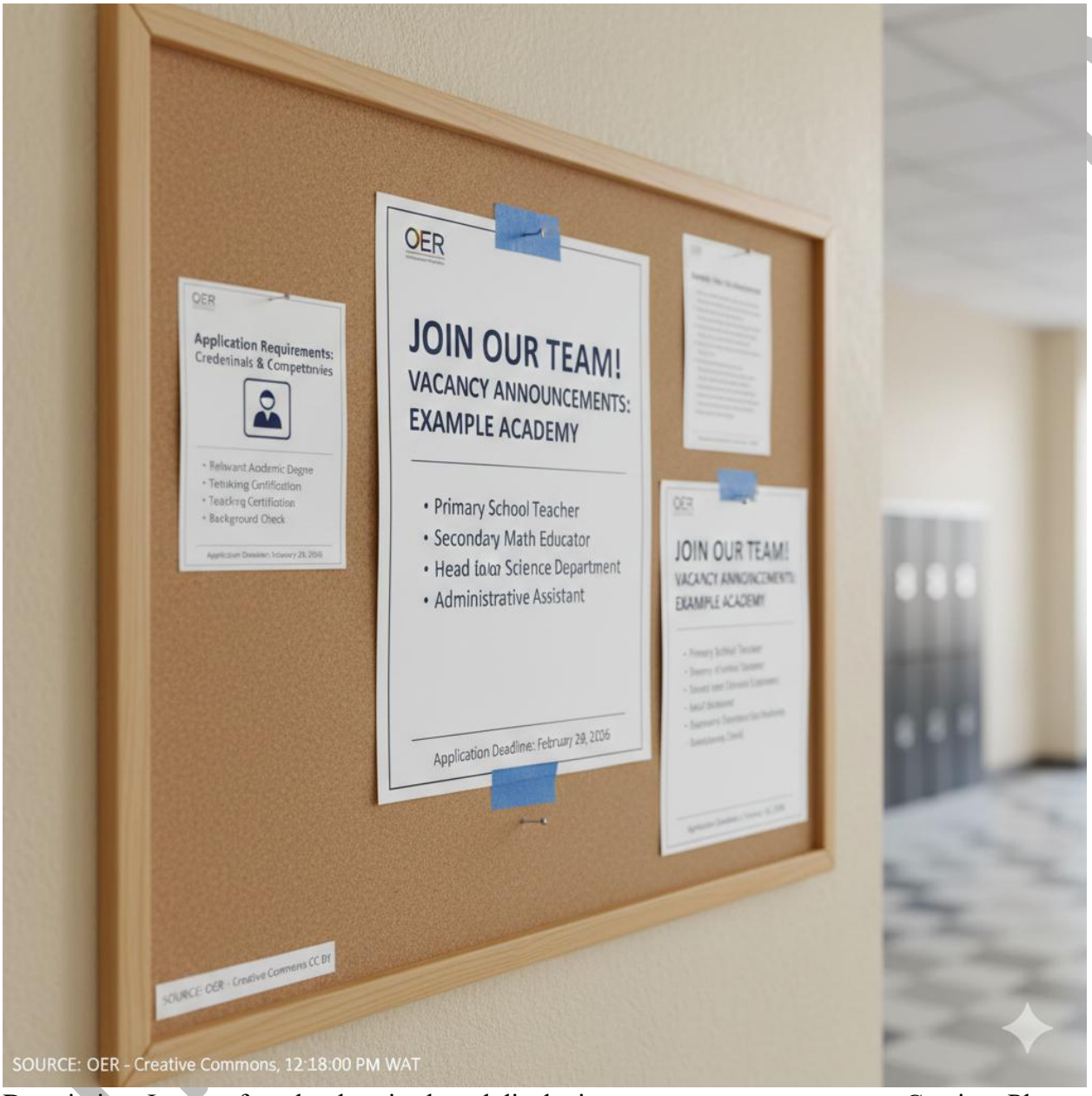

Description: Image of a school notice board displaying vacancy announcements. Caption: Plate 1.3: Advertisement and communication channels for vacancies

1.3.3 Shortlisting and preparation for recruitment

Shortlisting is the process of selecting candidates who meet the minimum requirements for a position from the pool of applicants. It involves reviewing applications, verifying credentials, and ensuring that only qualified individuals proceed to the next stage. Preparation for recruitment

includes scheduling interviews, arranging selection panels, and preparing assessment tools. This stage ensures that recruitment is efficient and that the best candidates are identified.

Fill in the blank: Shortlisting involves selecting candidates who meet the _____ requirements for a position.

Caption: Box 1.3: Key steps in shortlisting and recruitment preparation Content:

- Review of applications
- Verification of credentials
- Scheduling of interviews
- Preparation of assessment tools

1. Define declaring vacancies in education.
2. Fill in the blank: Declaring vacancies is the formal process of announcing that a _____ is open and needs to be filled.
3. Explain why advertisement is important in vacancy management.
4. Fill in the blank: Advertisement ensures that information about vacancies reaches a wide _____ of candidates.
5. What is meant by shortlisting in recruitment?

1.4 Challenges and Best Practices in Vacancy Management

1.4.1 Common challenges in vacancy analysis and management

Educational institutions often face several challenges in managing vacancies. One major issue is **inaccurate data**, which refers to errors in staff records or enrolment figures that mislead managers. Another challenge is **delayed processes**, where approvals or advertisements take too long, causing disruptions in teaching and administration. Additionally, **limited resources** may restrict the ability to recruit or deploy staff effectively. These challenges can reduce efficiency and affect the quality of education.

Fill in the blank: Delayed processes in vacancy management can cause disruptions in _____ and administration.

lanetonline.com

Description: Image of a school administrator frustrated by delays in recruitment processes.
Caption: Plate 1.4: Challenges in vacancy management

1.4.2 Strategies for overcoming staffing gaps

To address these challenges, managers can adopt practical strategies. One strategy is **data verification**, which involves checking records carefully to ensure accuracy. Another is **streamlined procedures**, where institutions simplify approval and advertisement processes to save time. Managers may also use **resource optimisation**, ensuring that available staff are deployed efficiently across departments. These strategies help institutions maintain stability even when vacancies arise.

Fill in the blank: Resource optimisation ensures that available staff are deployed _____ across departments.

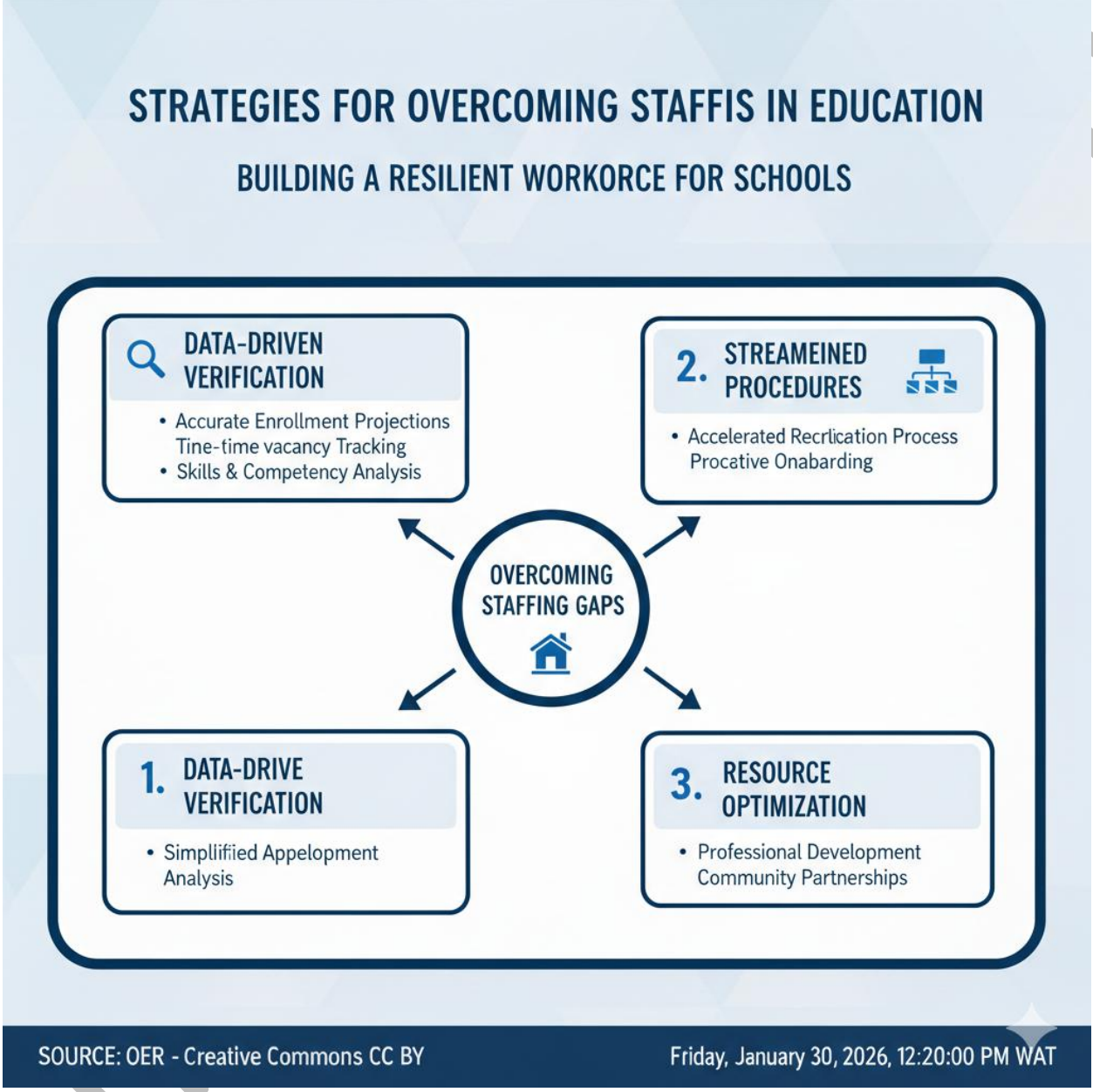

Description: Diagram showing strategies for overcoming staffing gaps (data verification, streamlined procedures, resource optimisation). Caption: Figure 1.4: Strategies for overcoming staffing gaps

1.4.3 Best practices for transparent and effective vacancy management

Institutions can strengthen vacancy management by following best practices. These include **transparency**, where all vacancy announcements and recruitment processes are open and accessible, and **fairness**, ensuring equal opportunity for all candidates. Another best practice is

timeliness, which means filling vacancies promptly to avoid disruption. Finally, **continuous monitoring** of staffing needs helps managers anticipate future vacancies and plan ahead.

Fill in the blank: One best practice in vacancy management is _____, which ensures equal opportunity for all candidates.

Caption: Box 1.4: Best practices in vacancy management Content:

- Transparency in announcements
- Fairness in recruitment
- Timeliness in filling vacancies
- Continuous monitoring of staffing needs

Pilot questions 1.4

1. List three common challenges in vacancy management.
2. Fill in the blank: Delayed processes in vacancy management can cause disruptions in _____ and administration.
3. Identify two strategies for overcoming staffing gaps.
4. Fill in the blank: Resource optimisation ensures that available staff are deployed _____ across departments.
5. State two best practices for transparent and effective vacancy management.

Series Summary

This Series has emphasised the importance of human resource planning and vacancy management as a foundation for effective educational administration. By considering the meaning, scope, and guiding principles of human resource planning, you have seen how institutions ensure that the right number of qualified staff are available at the right time. We then examined vacancy analysis and job requirements, focusing on how staffing needs are identified, how job roles are analysed, and how credentials and competencies are specified to match institutional demands.

Moving on, we explored vacancy management processes, including declaring vacancies, advertising through appropriate channels, and shortlisting candidates for recruitment. Finally, we addressed the challenges that institutions face in managing vacancies and highlighted best practices for transparency, fairness, and efficiency. In line with the Series Learning Outcomes, you should now be able to define the scope of human resource planning (SLO 1.1), explain its importance and principles (SLO 1.2), analyse staffing needs and job requirements (SLOs 1.3 and 1.4), demonstrate vacancy management processes (SLO 1.5), and evaluate challenges while proposing best practices for effective staffing (SLO 1.6).

Glossary of Terms [Series 1]

- **Accountability**: The responsibility of managers to justify staffing decisions and ensure they align with institutional goals.
- **Advertisement**: The process of publicising vacancies to attract suitable candidates through newspapers, websites, or notice boards.
- **Competencies**: The skills, behaviours, and attributes that enable staff to perform effectively in their roles.
- **Declaring vacancies**: The formal process of announcing that a position within an institution is open and needs to be filled.
- **Equity**: A guiding principle of human resource planning that ensures fair treatment and equal opportunities for all staff.
- **Human resource planning**: The systematic process of forecasting, identifying, and organising staffing needs to ensure the right number of qualified personnel are available at the right time.
- **Inaccurate data**: Errors in staff records or enrolment figures that mislead managers and affect decision-making.

lanetonline.com

- **Job analysis**: The systematic study of the tasks, responsibilities, and skills required for a particular position.
- **Resource optimisation**: The efficient deployment of available staff across departments to maximise productivity and minimise gaps.
- **Shortlisting**: The process of selecting candidates who meet the minimum requirements for a position from the pool of applicants.
- **Transparency**: A principle of vacancy management that ensures staffing decisions and recruitment processes are open and accessible.
- **Vacancy analysis**: The process of identifying gaps in staffing within an institution, often due to retirement, resignation, transfer, or expansion.
- **Workload assessment**: The evaluation of the amount of work assigned to staff to ensure it is fair, balanced, and achievable.

Concept Check Questions 1

Objective questions

1. Human resource planning ensures that the right number of _____ are available at the right time. (Linked to SLO 1.1)
2. Which principle of human resource planning ensures fair treatment and equal opportunities for all staff? (Linked to SLO 1.2)
3. Vacancy analysis involves determining which positions are _____ in an institution. (Linked to SLO 1.3)
4. Job analysis is the systematic study of the tasks, responsibilities, and _____ required for a position. (Linked to SLO 1.3)
5. Shortlisting involves selecting candidates who meet the _____ requirements for a position. (Linked to SLO 1.5)

Short-answer questions

6. Define human resource planning in education. (Linked to SLO 1.1)
7. Explain why advertisement is important in vacancy management. (Linked to SLO 1.5)
8. Identify two strategies for overcoming staffing gaps in schools. (Linked to SLO 1.6)
9. State two best practices for transparent and effective vacancy management. (Linked to SLO 1.6)
10. List two examples of competencies required for effective teaching. (Linked to SLO 1.4)

Long-answer questions

11. Analyse the importance of human resource planning in schools, highlighting its impact on teaching quality and administration. (Linked to SLO 1.2)
12. Evaluate the challenges institutions face in vacancy management and propose solutions that promote transparency and efficiency. (Linked to SLO 1.6)

lanetonline.com

Answers to Concept Check Questions 1

Objective questions

1. Personnel or staff.
2. Equity.
3. Vacant.
4. Skills.
5. Minimum.

Short-answer questions

6. Human resource planning is the systematic process of forecasting, identifying, and organising staffing needs to ensure the right number of qualified personnel are available at the right time.
7. Advertisement is important because it ensures that information about vacancies reaches a wide audience, attracting qualified candidates and maintaining fairness.
8. Two strategies include data verification and resource optimisation.
9. Transparency in announcements and timeliness in filling vacancies.
10. Communication skills and classroom management.

Long-answer questions

11. *Basic response*: Human resource planning is important because it ensures that schools have the right number of qualified staff, which supports quality teaching and balanced workloads. It also prevents shortages or mismatches in staffing. *Value-added response*: Beyond this, effective planning contributes to long-term institutional stability, supports professional development, and aligns staffing with educational goals. It also helps manage financial resources efficiently and prepares institutions for future growth.
12. *Basic response*: Institutions face challenges such as inaccurate data, delayed processes, and limited resources. Solutions include verifying records, streamlining procedures, and deploying staff efficiently. *Value-added response*: Outstanding learners may also propose integrating technology for record management, adopting proactive succession planning, and establishing clear accountability frameworks to strengthen transparency and efficiency in vacancy management.

Answers to Pilot Questions 1

Part 1: Foundations of Human Resource Planning in Education

1. Human resource planning in education is the systematic process of forecasting, identifying, and organising staffing needs to ensure the right number of qualified personnel are available at the right time.
2. Personnel or staff.
3. Human resource planning is important because it ensures efficiency, prevents shortages or mismatches, and supports quality teaching and administration.

lanetonline.com

4. Teaching.
5. Transparency and equity.

Part 2: Vacancy Analysis and Job Requirements

1. Vacancy analysis is the process of identifying gaps in staffing within an institution.
2. Vacant.
3. Job analysis is the systematic study of the tasks, responsibilities, and skills required for a position.
4. Skills.
5. Communication skills and classroom management.

Part 3: Vacancy Management Processes

1. Declaring vacancies is the formal process of announcing that a position is open and needs to be filled.
2. Position.
3. Advertisement is important because it ensures information about vacancies reaches a wide audience and attracts qualified candidates.
4. Audience.
5. Shortlisting is the process of selecting candidates who meet the minimum requirements for a position.

Part 4: Challenges and Best Practices in Vacancy Management

1. Inaccurate data, delayed processes, and limited resources.
2. Teaching.
3. Data verification and streamlined procedures.
4. Efficiently.
5. Transparency and timeliness.

References and Attributions 1

This section provides references and attributions for all sources, illustrations, and open educational resources (OERs) used or suggested in Series 1: *Human Resource Planning and Vacancy Management in Education*. Entries are presented in APA style, with clear notes on AI-generated illustrations and suggested OER search strings.

Course Content References

- EDM 403: Human Resource, Office and Records Management (Course document provided).
- Concepts of human resource planning, vacancy analysis, job analysis, workload assessment, and records management adapted directly from the approved course outline.

Illustrations

laneteonline.com

- *Figure 1.1: The cycle of human resource planning in education*
  - AI-generated using Microsoft Copilot Image Gen.
  - Prompt: "Generate a diagram showing the cycle of human resource planning in education: forecasting, recruitment, deployment, retention."
  - Suggested OER search string: *OER diagram human resource planning in education*.
- *Plate 1.1: Importance of human resource planning in schools*
  - AI-generated using Microsoft Copilot Image Gen.
  - Prompt: "Generate an image of a school administrator reviewing staffing charts and teacher allocation."
  - Suggested OER search string: *OER image importance of human resource planning in schools*.
- *Box 1.1: Guiding principles of effective human resource planning*
  - AI-generated using Microsoft Copilot Image Gen.
  - Prompt: "Generate a text box listing guiding principles of effective human resource planning in education."
  - Suggested OER search string: *OER guiding principles of human resource planning in education*.
- *Figure 1.2: Causes of vacancies in educational institutions*
  - AI-generated using Microsoft Copilot Image Gen.
  - Prompt: "Generate a diagram showing causes of vacancies in schools such as retirement, resignation, transfer, expansion."
  - Suggested OER search string: *OER diagram vacancy analysis in education*.
- *Plate 1.2: Job analysis and workload assessment in schools*
  - AI-generated using Microsoft Copilot Image Gen.
  - Prompt: "Generate an image of an administrator reviewing teacher timetables and workload charts."
  - Suggested OER search string: *OER image job analysis and workload assessment in education*.
- *Box 1.2: Examples of credentials and competencies in education*
  - AI-generated using Microsoft Copilot Image Gen.
  - Prompt: "Generate a text box listing examples of credentials and competencies required for educational positions."
  - Suggested OER search string: *OER credentials and competencies in education*.
- *Figure 1.3: Procedures for declaring vacancies*
  - AI-generated using Microsoft Copilot Image Gen.
  - Prompt: "Generate a flowchart showing the steps in declaring vacancies: identification, approval, announcement."
  - Suggested OER search string: *OER flowchart declaring vacancies in education*.
- *Plate 1.3: Advertisement and communication channels for vacancies*
  - AI-generated using Microsoft Copilot Image Gen.
  - Prompt: "Generate an image of a school notice board displaying vacancy announcements."
  - Suggested OER search string: *OER image advertisement of vacancies in education*.
- *Box 1.3: Key steps in shortlisting and recruitment preparation*

lanetonline.com

    - AI-generated using Microsoft Copilot Image Gen.
    - Prompt: “Generate a text box listing key steps in shortlisting and recruitment preparation.”
    - Suggested OER search string: *OER shortlisting and recruitment processes in education*.
- *Plate 1.4: Challenges in vacancy management*
    - AI-generated using Microsoft Copilot Image Gen.
    - Prompt: “Generate an image of a school administrator frustrated by delays in recruitment processes.”
    - Suggested OER search string: *OER image challenges in vacancy management in education*.
- *Figure 1.4: Strategies for overcoming staffing gaps*
    - AI-generated using Microsoft Copilot Image Gen.
    - Prompt: “Generate a diagram showing strategies for overcoming staffing gaps in schools: data verification, streamlined procedures, resource optimisation.”
    - Suggested OER search string: *OER diagram strategies for overcoming staffing gaps in education*.
- *Box 1.4: Best practices in vacancy management*
    - AI-generated using Microsoft Copilot Image Gen.
    - Prompt: “Generate a text box listing best practices in vacancy management in education.”
    - Suggested OER search string: *OER best practices in vacancy management in education*.

Recruitment, Deployment, Reward, and Discipline of School Personnel

Series outline

Part 2.1 Recruitment of school personnel

- 2.1.1 Definition and scope of recruitment in education
- 2.1.2 Methods and sources of recruitment (internal and external)
- 2.1.3 Challenges and best practices in recruitment

Part 2.2 Deployment of school personnel

- 2.2.1 Meaning and importance of deployment in schools
- 2.2.2 Principles guiding effective deployment
- 2.2.3 Problems associated with deployment and possible solutions

laenetonline.com

Part 2.3 Reward systems for school personnel

- 2.3.1 Definition and types of rewards (intrinsic and extrinsic)
- 2.3.2 Importance of reward systems in motivation and retention
- 2.3.3 Designing fair and effective reward systems in education

Part 2.4 Discipline of school personnel

- 2.4.1 Meaning and scope of discipline in educational institutions
- 2.4.2 Types of disciplinary measures and procedures
- 2.4.3 Balancing discipline with fairness and professional ethics

Introduction

Schools and educational institutions rely heavily on the effective management of their personnel. From the moment a vacancy arises to the processes of recruitment, deployment, reward, and discipline, each stage plays a vital role in ensuring that the school system functions smoothly. Poorly managed personnel practices can lead to inefficiency, low morale, and even conflict, while well-structured approaches contribute to fairness, motivation, and professional growth. This Series therefore addresses essential aspects of human resource management in education, helping you appreciate their relevance to the wider course on Human Resource, Office and Records Management.

The aim of this Series is to equip you with the knowledge and skills needed to manage school personnel effectively, focusing on recruitment, deployment, reward systems, and discipline. By the end of the Series, you should be able to apply these principles in ways that promote efficiency, fairness, and professional ethics within educational institutions.

We shall commence this Series by examining the recruitment of school personnel, including its scope, methods, and challenges. Next, we will explore the deployment of personnel, highlighting its importance and guiding principles. Following that, we will move on to reward systems, considering both intrinsic and extrinsic rewards and their role in motivation and retention. Finally, we will conclude with the discipline of school personnel, looking at procedures, measures, and the balance between fairness and professional conduct.

Series Learning Outcomes

Upon completing this Series, you should be able to:

- **SLO 2.1** define the concept and scope of recruitment in educational institutions,
- **SLO 2.2** explain the methods and sources of recruitment used in schools,
- **SLO 2.3** analyse the challenges and best practices associated with recruitment of school personnel,
- **SLO 2.4** describe the meaning and importance of deployment in educational management,
- **SLO 2.5** apply principles of effective deployment to school personnel management,

lanetonline.com

- **SLO 2.6** evaluate common problems in deployment and propose practical solutions,
- **SLO 2.7** define intrinsic and extrinsic rewards in the context of school personnel,
- **SLO 2.8** explain the role of reward systems in motivating and retaining staff,
- **SLO 2.9** design fair and effective reward systems suitable for educational institutions,
- **SLO 2.10** describe the meaning and scope of discipline in schools,
- **SLO 2.11** identify and explain types of disciplinary measures and procedures, and
- **SLO 2.12** evaluate how discipline can be balanced with fairness and professional ethics in educational management.

2.1 Recruitment Of School Personnel

2.1.1 Definition and scope of recruitment in education

Recruitment refers to the process of attracting, identifying, and selecting suitable candidates to fill vacancies within an organisation. In education, recruitment ensures that schools have qualified teachers, administrators, and support staff to meet their objectives. The scope of recruitment covers activities such as advertising vacancies, screening applicants, conducting interviews, and making appointments. Effective recruitment is critical because it directly influences the quality of teaching and learning.

Fill in the blank: The process of attracting and selecting suitable candidates to fill vacancies in schools is called _____.

lanetonline.com

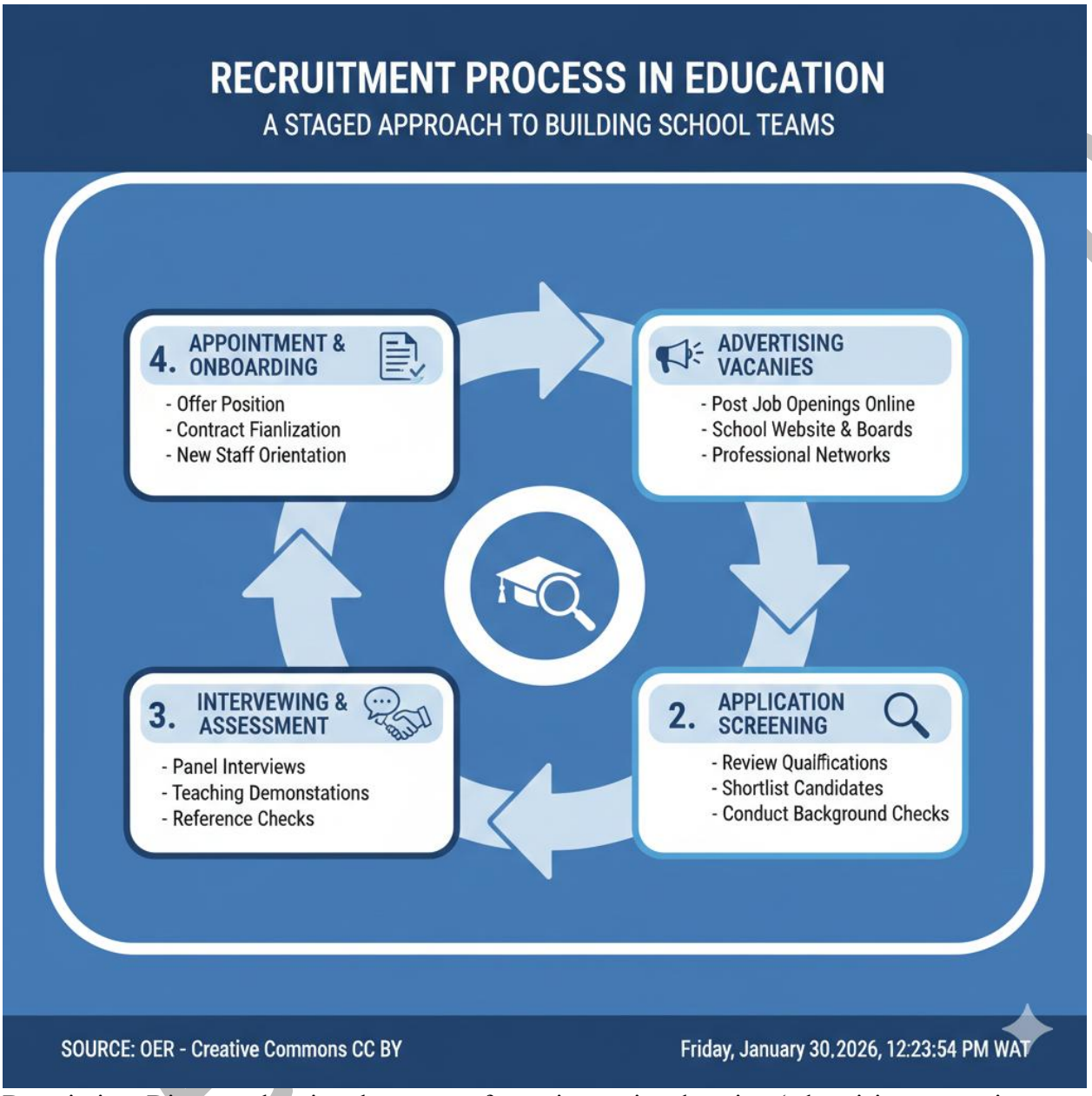

Description: Diagram showing the stages of recruitment in education (advertising, screening, interviewing, appointment). Caption: Figure 2.1 Stages of recruitment in educational institutions.

2.1.2 Methods and sources of recruitment (internal and external)

Recruitment methods can be classified into **internal recruitment** and **external recruitment**. Internal recruitment involves filling vacancies from within the existing workforce, such as promoting teachers or transferring staff between schools. This method is cost-effective and motivates employees by providing career growth opportunities. External recruitment, on the other hand, involves attracting candidates from outside the organisation, through advertisements, job fairs, or recruitment agencies. This method brings in fresh talent and new perspectives but may be more expensive and time-consuming.

Fill in the blank: Filling vacancies by promoting or transferring existing staff is known as _____ recruitment.

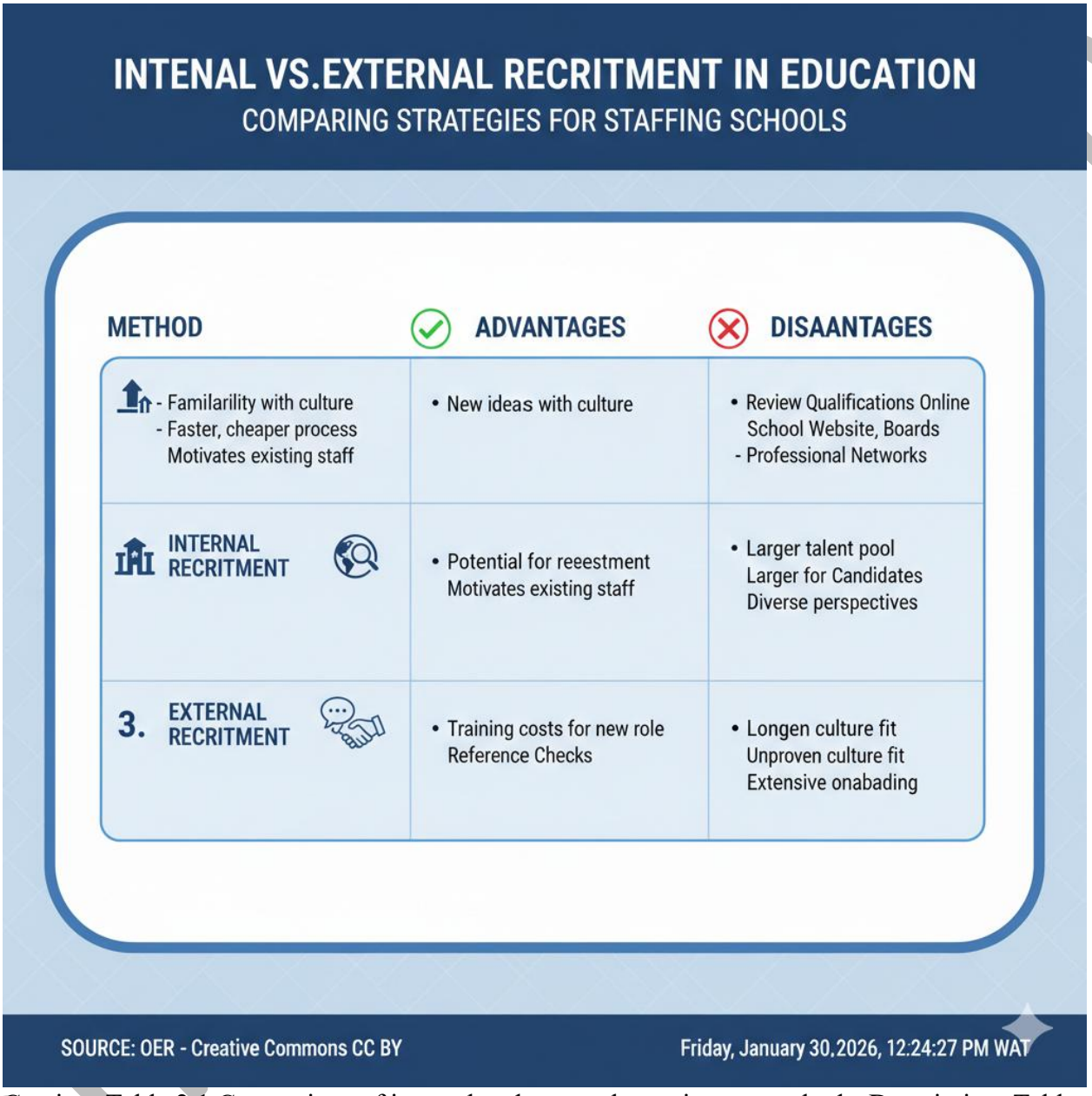

Caption: Table 2.1 Comparison of internal and external recruitment methods. Description: Table comparing advantages and disadvantages of internal versus external recruitment.

2.1.3 Challenges and best practices in recruitment

Recruitment in education faces several challenges, including shortages of qualified teachers, competition from other sectors, and limited resources for advertising and selection. In some contexts, political interference or favouritism may also affect fairness. To overcome these challenges, schools should adopt **best practices** such as transparent procedures, clear job

descriptions, and the use of merit-based selection criteria. Additionally, leveraging technology, such as online applications and databases, can make recruitment more efficient.

Fill in the blank: Recruitment challenges in education can be reduced by adopting _____ procedures and merit-based criteria.

Caption: Box 2.1 Best practices in recruitment of school personnel. Description: Box listing practices such as transparency, clear job descriptions, merit-based selection, and use of technology.

1. Recruitment in education refers to: a) Training teachers b) Attracting and selecting suitable candidates to fill vacancies c) Promoting staff only d) Allocating resources
2. Which of the following is an example of internal recruitment? a) Advertising vacancies in newspapers b) Recruiting through job fairs c) Promoting existing teachers d) Using recruitment agencies
3. External recruitment is beneficial because it: a) Motivates existing staff b) Brings in fresh talent and perspectives c) Saves time and resources d) Guarantees fairness
4. A major challenge in recruitment of school personnel is: a) Shortages of qualified teachers b) Transparent procedures c) Merit-based selection d) Clear job descriptions
5. One best practice in recruitment is: a) Political interference b) Favouritism c) Use of merit-based criteria d) Limited advertising

2.2 Deployment Of School Personnel

2.2.1 Meaning and importance of deployment in schools

Deployment refers to the assignment and distribution of school personnel to specific roles, duties, or locations within the education system. It ensures that teachers, administrators, and support staff are placed where their skills and expertise are most needed. Effective deployment is important because it promotes equity, balances workloads, and enhances the overall efficiency of the school system. Without proper deployment, some schools may face shortages while others experience surpluses, leading to inefficiency and dissatisfaction.

Fill in the blank: The assignment of school personnel to specific roles or locations is known as _____.

lanetonline.com

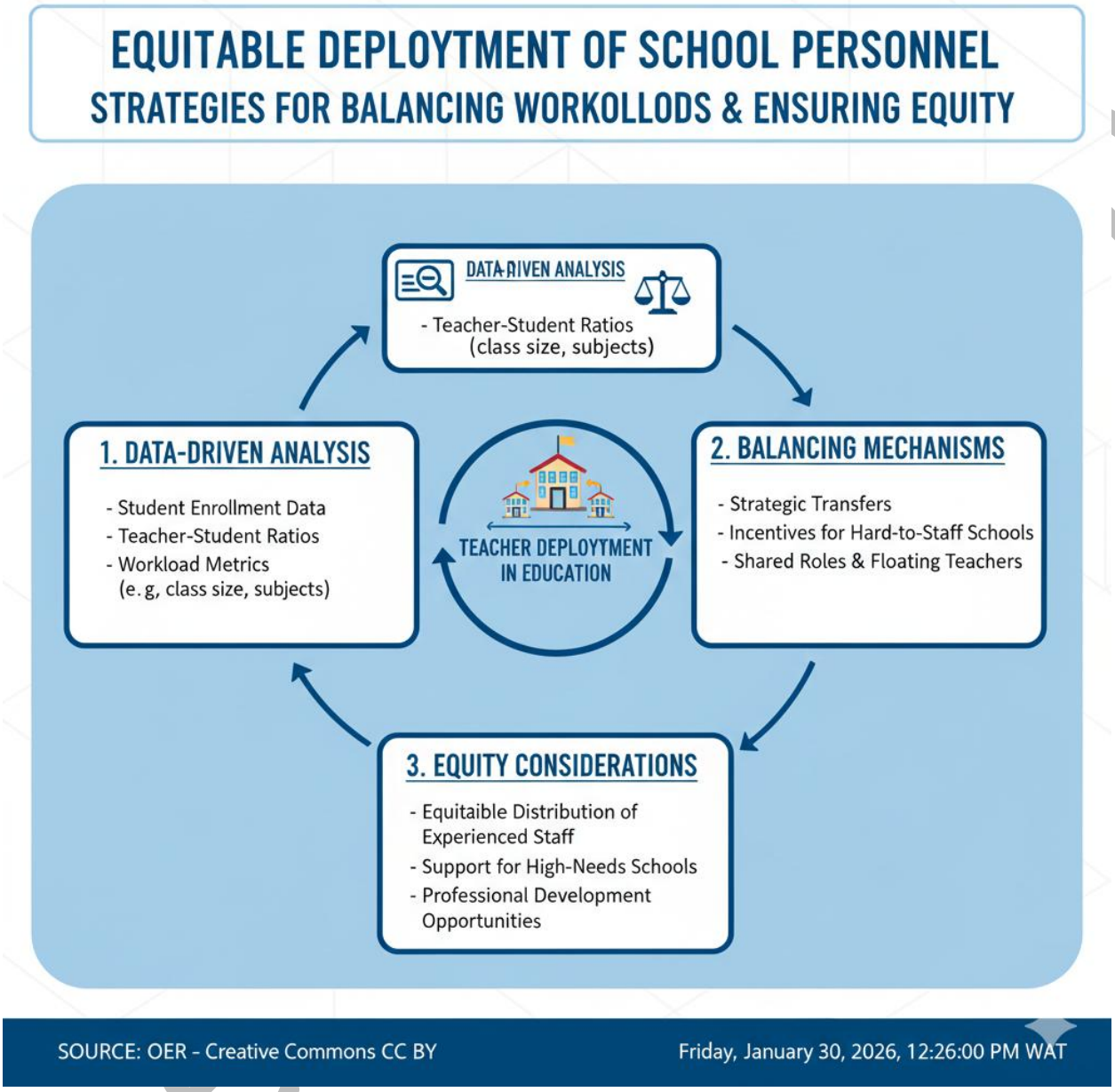

Description: Diagram showing deployment of teachers across schools to balance workloads and ensure equity. Caption: Figure 2.2 Deployment of school personnel across educational institutions.

2.2.2 Principles guiding effective deployment

Effective deployment should be guided by clear principles. One principle is **equity**, which ensures that all schools have fair access to qualified staff. Another principle is **efficiency**, which focuses on making the best use of available human resources. A third principle is **transparency**, which requires that deployment decisions are made openly and fairly. Finally, **flexibility** is important, as schools may need to adjust deployment in response to changing enrolment or policy demands.

Fill in the blank: One principle of effective deployment is _____, which ensures fair access to qualified staff.

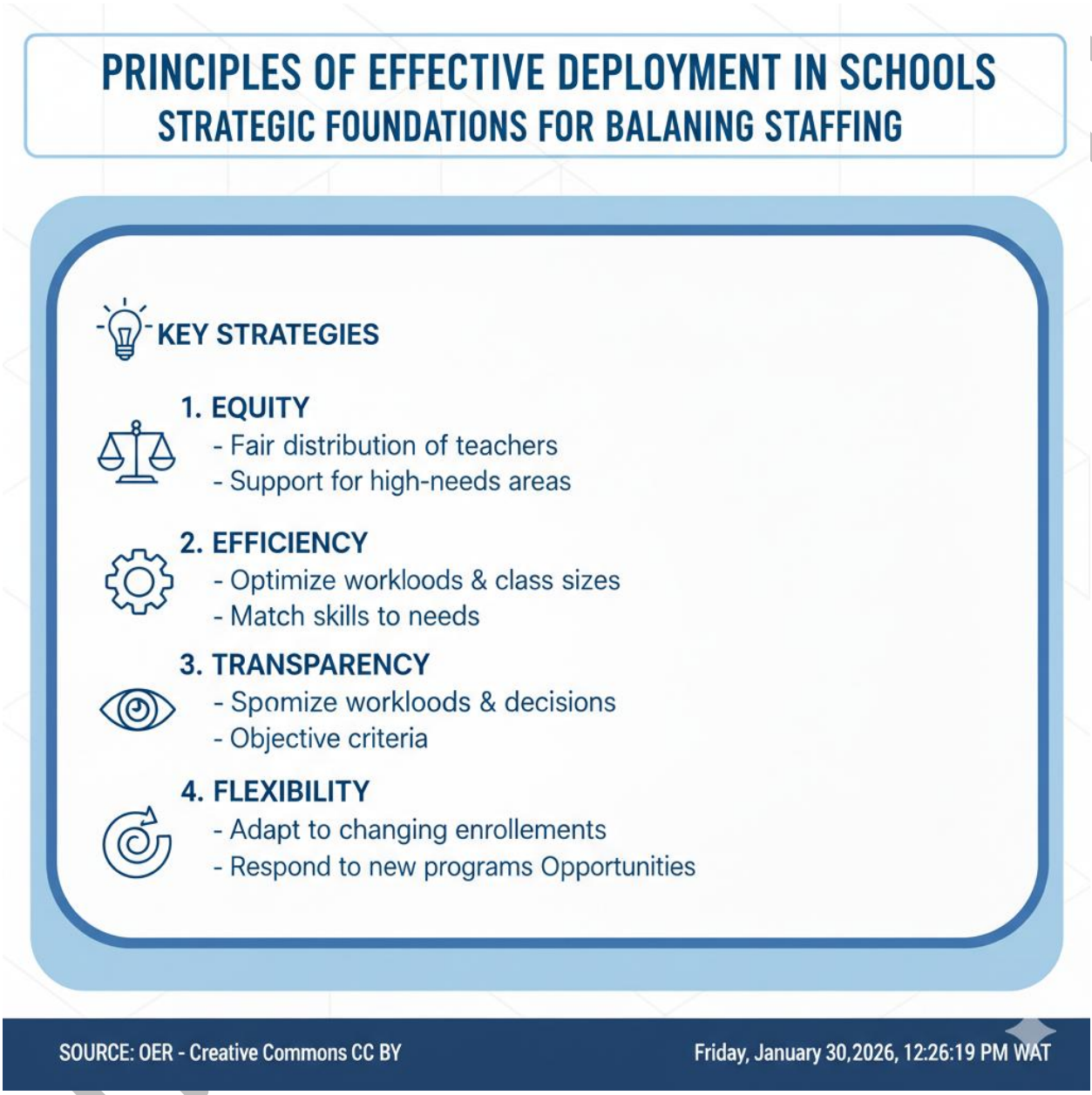

Caption: Box 2.2 Principles of effective deployment. Description: Box listing equity, efficiency, transparency, and flexibility as guiding principles.

2.2.3 Problems associated with deployment and possible solutions

Deployment in schools is often challenged by factors such as uneven distribution of teachers, rural-urban disparities, and political interference. For example, rural schools may struggle to attract qualified staff, while urban schools may face overcrowding. These problems can lead to inequity and reduced quality of education. Possible solutions include offering incentives for

teachers to work in underserved areas, adopting data-driven deployment strategies, and enforcing transparent policies. Technology, such as digital databases, can also help track personnel needs and support fair distribution.

Fill in the blank: Offering incentives for teachers to work in underserved areas is one solution to _____ problems in deployment.

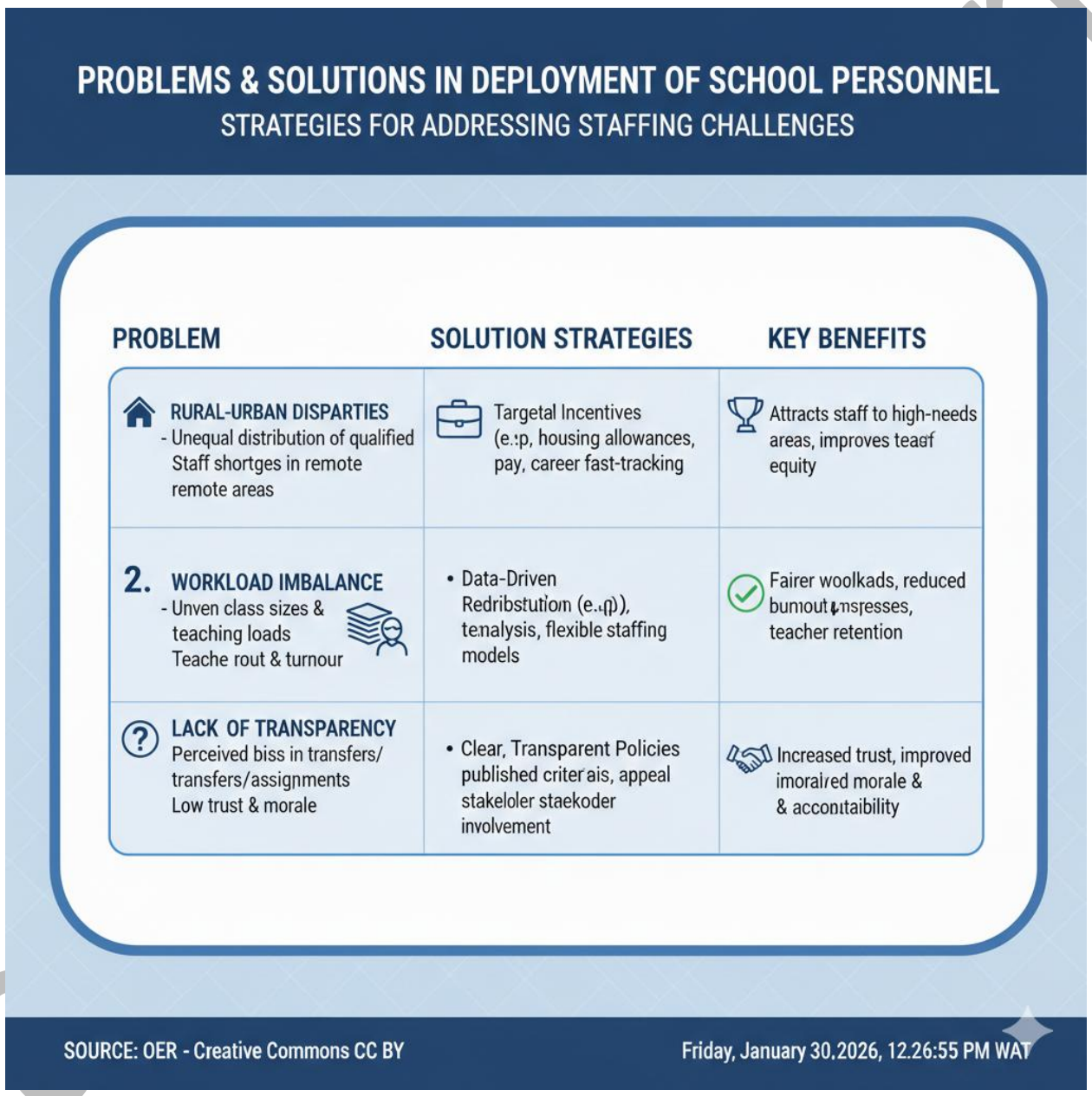

Caption: Table 2.2 Problems and solutions in deployment of school personnel. Description: Table listing problems such as rural-urban disparities and solutions such as incentives and transparent policies.

1. Deployment in schools refers to: a) Recruitment of teachers b) Assignment of personnel to roles or locations c) Rewarding staff d) Disciplining staff
2. Which of the following is a principle of effective deployment? a) Favouritism b) Transparency c) Political interference d) Inequity
3. A common problem in deployment is: a) Balanced workloads b) Rural-urban disparities c) Transparent policies d) Efficient use of resources
4. One solution to deployment problems is: a) Ignoring rural schools b) Offering incentives for teachers in underserved areas c) Promoting favouritism d) Reducing transparency
5. Flexibility in deployment means: a) Adjusting staff placement in response to changing needs b) Ignoring enrolment figures c) Allowing political interference d) Limiting teacher mobility

2.3 Reward Systems For School Personnel

2.3.1 Definition and types of rewards (intrinsic and extrinsic)

A **reward system** refers to the structured approach used by schools to recognise and compensate personnel for their contributions. Rewards can be **intrinsic**, which are internal and psychological, such as job satisfaction, recognition, and opportunities for professional growth. They can also be **extrinsic**, which are external and tangible, such as salaries, bonuses, promotions, and other benefits. Both types of rewards are important, as they influence motivation, retention, and overall performance.

Fill in the blank: Rewards that are internal and psychological, such as job satisfaction, are called _____ rewards.

lanetonline.com

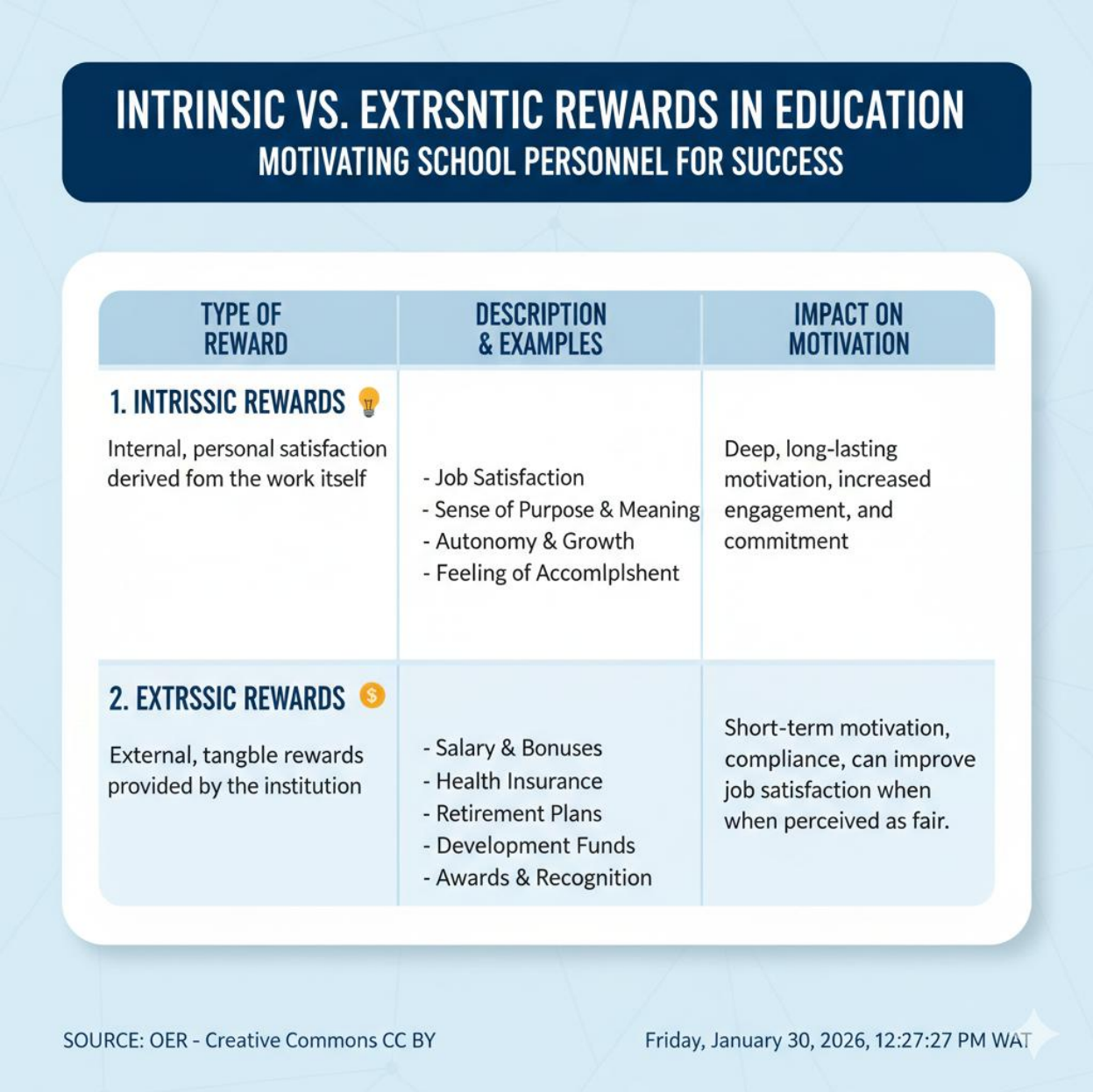

Caption: Table 2.3 Types of rewards for school personnel. Description: Table comparing intrinsic rewards (recognition, satisfaction, growth) and extrinsic rewards (salary, promotion, benefits).

2.3.2 Importance of reward systems in motivation and retention

Reward systems play a crucial role in motivating staff and retaining qualified personnel. When teachers and administrators feel valued, they are more likely to remain committed to their roles and perform effectively. Rewards also foster a sense of fairness and recognition, which can reduce turnover and improve morale. For example, offering professional development opportunities as rewards can encourage continuous learning and career advancement.

Fill in the blank: Reward systems help reduce _____ by motivating and retaining qualified personnel.

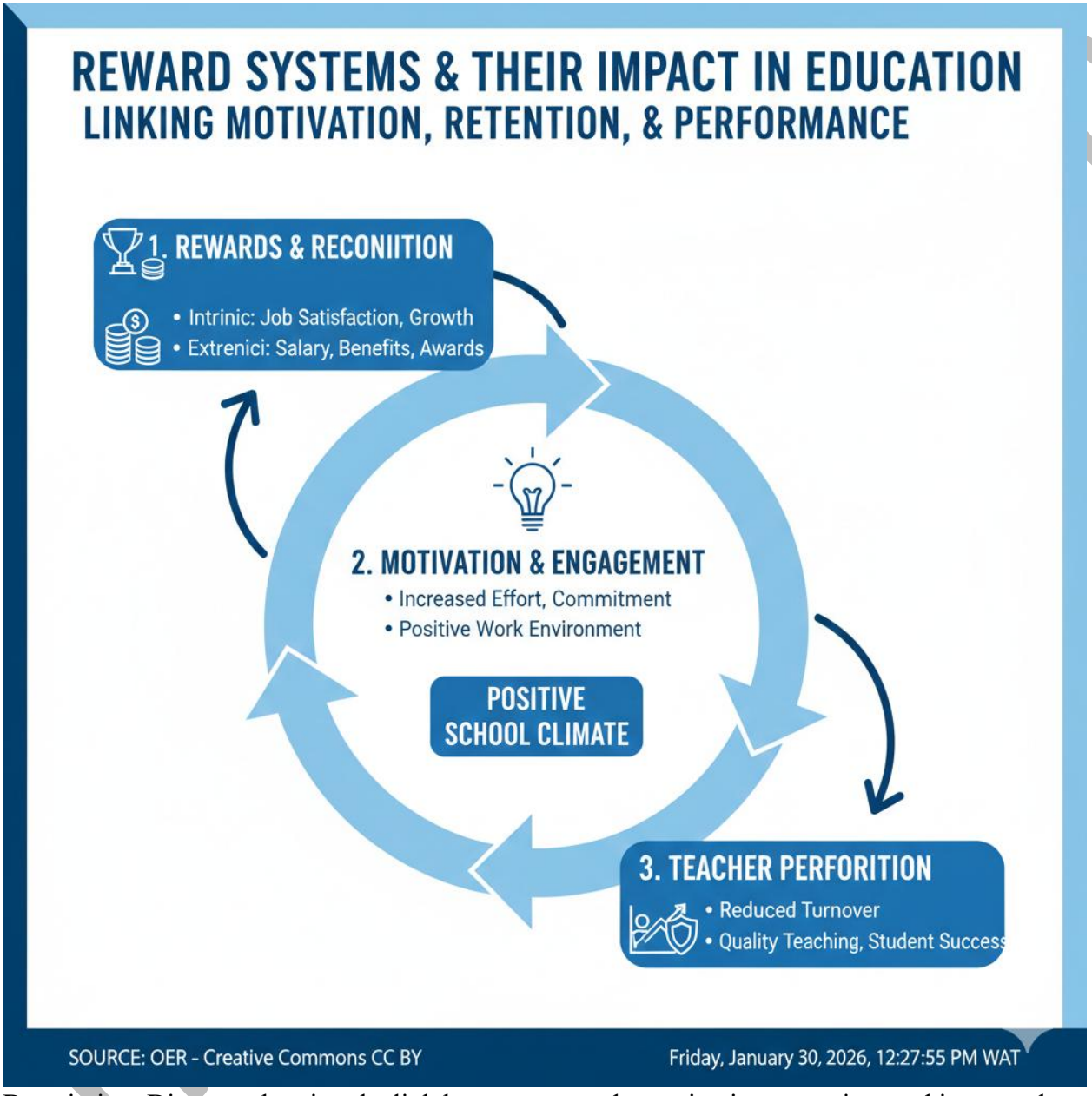

Description: Diagram showing the link between rewards, motivation, retention, and improved performance. Caption: Figure 2.3 Importance of reward systems in motivation and retention.

2.3.3 Designing fair and effective reward systems in education

Designing a fair and effective reward system requires careful consideration of both intrinsic and extrinsic factors. Rewards should be aligned with performance, transparent in their administration, and equitable across staff categories. Schools should avoid favouritism and ensure that rewards are based on merit and contribution. Effective systems often combine

financial incentives with non-financial recognition, such as awards, career development opportunities, and supportive work environments.

Fill in the blank: A fair reward system should be based on _____ and contribution rather than favouritism.

Caption: Box 2.3 Guidelines for designing fair reward systems. Description: Box listing guidelines such as transparency, equity, merit-based recognition, and combining financial and non-financial rewards.

1. Rewards that are external and tangible, such as salaries and promotions, are called: a) Intrinsic rewards b) Extrinsic rewards c) Psychological rewards d) Internal rewards
2. Which of the following is an example of an intrinsic reward? a) Salary increase b) Job satisfaction c) Promotion d) Bonus
3. Reward systems are important in schools because they: a) Increase turnover b) Motivate and retain staff c) Encourage favouritism d) Reduce morale
4. A fair reward system should be: a) Based on merit and contribution b) Influenced by political interference c) Focused only on financial incentives d) Limited to administrators
5. Combining financial incentives with non-financial recognition helps to: a) Create effective reward systems b) Reduce transparency c) Encourage favouritism d) Limit professional growth

2.4 Discipline Of School Personnel

2.4.1 Meaning and scope of discipline in educational institutions

Discipline refers to the measures and practices used to guide the behaviour of school personnel, ensuring that they adhere to professional standards and institutional rules. In educational institutions, discipline is not only about punishment but also about maintaining order, promoting responsibility, and safeguarding the integrity of the teaching profession. The scope of discipline includes attendance, punctuality, adherence to codes of conduct, and respect for colleagues and learners.

Fill in the blank: Discipline in schools is not only about punishment but also about maintaining _____ and responsibility.

lanetonline.com

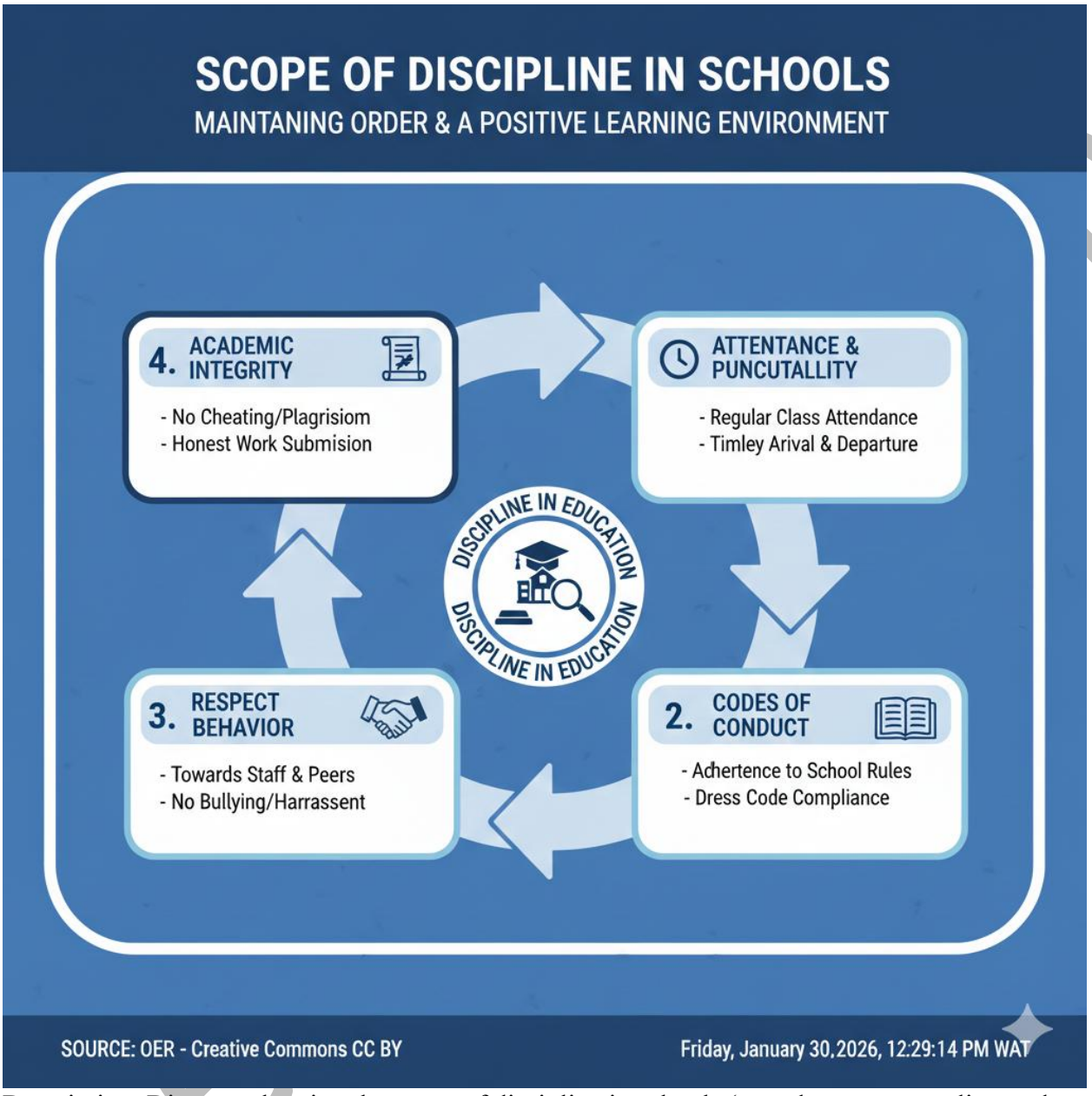

Description: Diagram showing the scope of discipline in schools (attendance, punctuality, codes of conduct, respect). Caption: Figure 2.4 Scope of discipline in educational institutions.

2.4.2 Types of disciplinary measures and procedures

Disciplinary measures can be classified into **informal** and **formal** procedures. Informal measures include verbal warnings, counselling, and reminders, which are often used for minor infractions. Formal measures involve written warnings, suspension, demotion, or dismissal, and are applied when misconduct is serious or repeated. Effective procedures should follow due process, ensuring that staff are given fair hearing and that decisions are documented. This protects both the institution and the rights of personnel.

Fill in the blank: Minor infractions in schools are often addressed through _____ measures such as counselling and reminders.

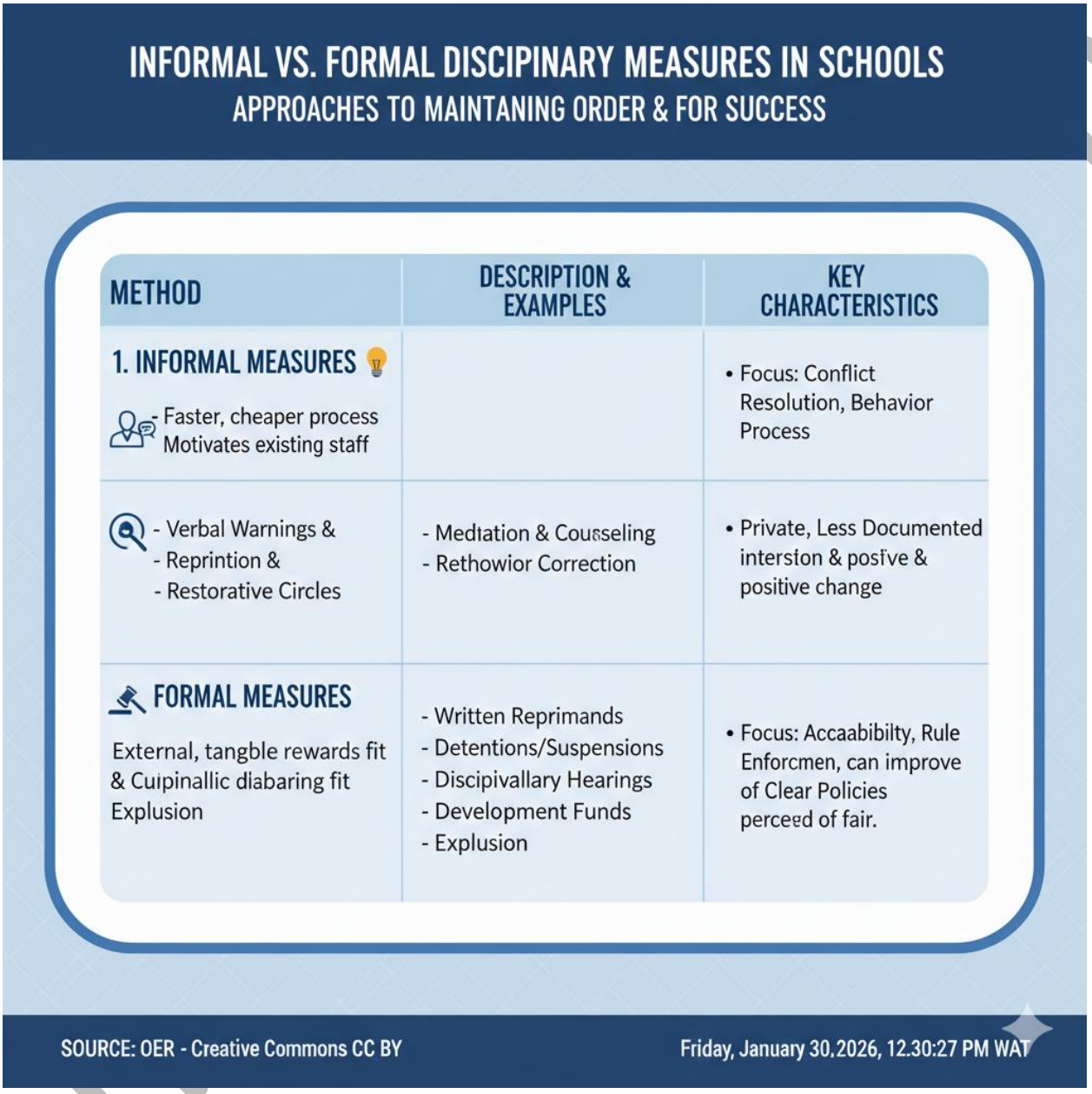

Caption: Table 2.3 Types of disciplinary measures in schools. Description: Table comparing informal measures (verbal warnings, counselling) and formal measures (suspension, dismissal).

2.4.3 Balancing discipline with fairness and professional ethics

Discipline must always be balanced with **fairness** and **professional ethics**. Fairness ensures that disciplinary actions are applied consistently and without bias, while professional ethics emphasise respect for the dignity and rights of personnel. Schools should avoid arbitrary punishments and instead adopt transparent procedures that uphold justice. For example,

disciplinary committees can be used to review cases objectively. Balancing discipline with fairness helps maintain trust, morale, and a positive school culture.

Fill in the blank: Discipline must be balanced with fairness and _____ ethics to protect the dignity of personnel.

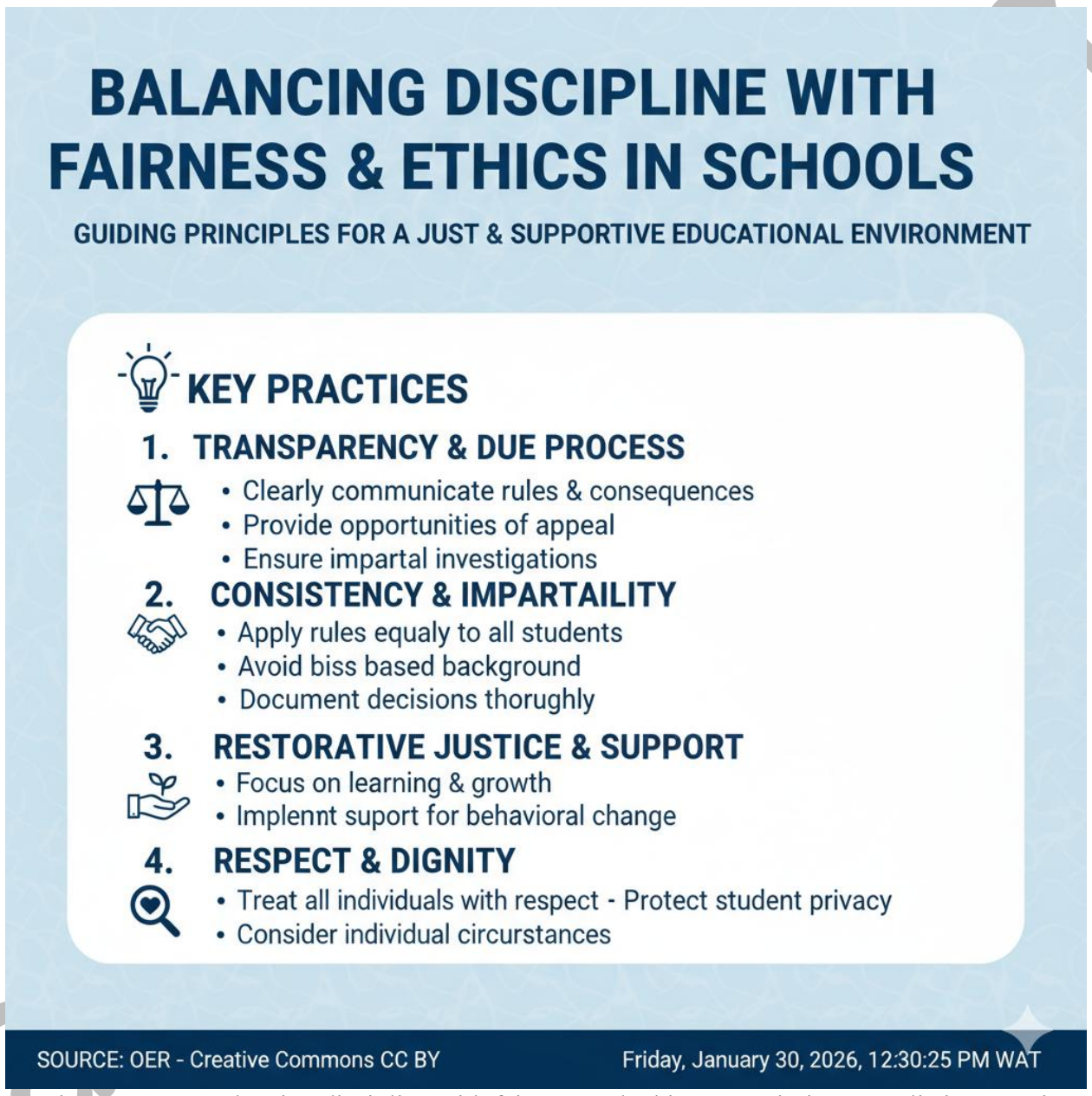

Caption: Box 2.4 Balancing discipline with fairness and ethics. Description: Box listing practices such as consistency, transparency, respect for dignity, and use of disciplinary committees.

Pilot questions 2.4

1. Discipline in schools refers to: a) Only punishment of staff b) Measures to guide behaviour and maintain professional standards c) Recruitment of teachers d) Allocation of resources
2. Which of the following is an informal disciplinary measure? a) Suspension b) Written warning c) Counselling d) Dismissal
3. Formal disciplinary measures are applied when: a) Misconduct is minor b) Misconduct is serious or repeated c) Staff need motivation d) Recruitment is required
4. Fairness in discipline means: a) Applying actions consistently and without bias b) Allowing arbitrary punishments c) Ignoring professional ethics d) Promoting favouritism
5. One way schools can balance discipline with fairness is by: a) Using disciplinary committees to review cases objectively b) Applying arbitrary punishments c) Ignoring staff rights d) Avoiding documentation

Series summary

This Series has explored the essential processes involved in managing school personnel, emphasising their importance in sustaining effective educational institutions. Recruitment, deployment, reward, and discipline were examined as interconnected aspects of human resource management, each contributing to fairness, efficiency, and professional growth. By addressing these areas, the Series highlighted how personnel practices directly influence motivation, retention, and the overall quality of education.

We began with recruitment, considering its scope, methods, and challenges, then moved on to deployment, where principles such as equity, efficiency, and transparency were discussed alongside common problems and solutions. Following that, we examined reward systems, distinguishing between intrinsic and extrinsic rewards and exploring how fair systems can motivate and retain staff. Finally, we considered discipline, looking at its scope, types of measures, and the balance between fairness and ethics. In line with the Series Learning Outcomes, you should now be able to define, explain, analyse, apply, and evaluate these key processes, demonstrating how they can be used to strengthen human resource management in schools.

Glossary of terms

- **Deployment**: The assignment and distribution of school personnel to specific roles, duties, or locations to ensure fairness, efficiency, and balanced workloads.
- **Discipline**: The measures and practices used to guide the behaviour of school personnel, ensuring adherence to professional standards, rules, and ethics.
- **Extrinsic rewards**: External and tangible forms of recognition such as salaries, bonuses, promotions, and benefits.
- **Informal disciplinary measures**: Less formal actions such as verbal warnings, counselling, or reminders, usually applied to minor infractions.
- **Intrinsic rewards**: Internal and psychological forms of recognition such as job satisfaction, professional growth, and respect.

lanetonline.com

- **Recruitment**: The process of attracting, identifying, and selecting suitable candidates to fill vacancies in schools.
- **Reward system**: A structured approach used by schools to recognise and compensate personnel for their contributions, combining intrinsic and extrinsic rewards.
- **Transparency**: The principle of making processes such as recruitment, deployment, rewards, and discipline open and fair, free from bias or favouritism.
- **Vacancy**: An unoccupied position within a school or educational institution that requires filling through recruitment.

Concept check questions 2

Objective questions

1. Recruitment in schools refers to: a) Training teachers b) Attracting and selecting suitable candidates to fill vacancies c) Allocating resources d) Rewarding staff *(Linked to SLO 2.1)*
2. Which of the following is an example of internal recruitment? a) Advertising vacancies in newspapers b) Promoting existing teachers c) Recruiting through job fairs d) Using recruitment agencies *(Linked to SLO 2.2)*
3. Deployment of school personnel ensures: a) Favouritism b) Balanced workloads and equity c) Political interference d) Limited transparency *(Linked to SLO 2.4)*
4. Which of the following is an extrinsic reward? a) Job satisfaction b) Professional growth c) Salary increase d) Recognition *(Linked to SLO 2.7)*
5. Which of the following is an informal disciplinary measure? a) Suspension b) Counselling c) Dismissal d) Demotion *(Linked to SLO 2.11)*

Short-answer questions

6. Define recruitment in the context of educational institutions. *(Linked to SLO 2.1)*
7. Explain one principle that guides effective deployment of school personnel. *(Linked to SLO 2.5)*
8. Describe one way reward systems contribute to staff retention in schools. *(Linked to SLO 2.8)*
9. Identify one challenge in recruitment and suggest a possible solution. *(Linked to SLO 2.3)*
10. Explain why fairness is important in disciplinary procedures. *(Linked to SLO 2.12)*

Long-answer questions

11. Analyse the strengths and weaknesses of internal and external recruitment methods in schools. *(Linked to SLO 2.2 & SLO 2.3)*
12. Evaluate the importance of reward systems in motivating and retaining school personnel, providing examples of both intrinsic and extrinsic rewards. *(Linked to SLO 2.7, SLO 2.8 & SLO 2.9)*
13. Discuss how discipline can be balanced with fairness and professional ethics in educational institutions. *(Linked to SLO 2.10, SLO 2.11 & SLO 2.12)*

lanetonline.com

Answers to Concept check questions 2

Objective questions

1. b) Attracting and selecting suitable candidates to fill vacancies
2. b) Promoting existing teachers
3. b) Balanced workloads and equity
4. c) Salary increase
5. b) Counselling

Short-answer questions

6. Recruitment is the process of attracting, identifying, and selecting suitable candidates to fill vacancies in schools.
7. One principle is equity, which ensures fair access to qualified staff across schools.
8. Reward systems reduce turnover by making staff feel valued, thereby encouraging them to remain in their roles.
9. A challenge is shortages of qualified teachers; a solution is offering incentives to attract candidates.
10. Fairness ensures that disciplinary actions are applied consistently, protecting staff dignity and maintaining trust.

Long-answer questions

11.

- *Basic response:* Internal recruitment is cost-effective and motivates staff through promotions, but it limits the pool of candidates. External recruitment brings in fresh talent and perspectives, but it is more expensive and time-consuming.
- *Value-added response:* Outstanding learners may add that internal recruitment enhances loyalty and career progression, while external recruitment can introduce diversity and innovation. However, both methods require transparency and merit-based criteria to avoid bias.

12.

- *Basic response:* Reward systems motivate staff by recognising their contributions. Intrinsic rewards such as job satisfaction and recognition encourage commitment, while extrinsic rewards such as salaries and promotions provide tangible incentives.
- *Value-added response:* Outstanding learners may add that combining both types of rewards creates a holistic system that addresses psychological and financial needs. They may also highlight that effective reward systems reduce turnover, foster professional growth, and align staff motivation with institutional goals.

13.

laenetonline.com

- *Basic response:* Discipline must be applied fairly and ethically, using both informal and formal measures to maintain order and professionalism.
- *Value-added response:* Outstanding learners may add that fairness requires consistency and transparency, while ethics demand respect for staff dignity. They may also suggest that disciplinary committees and documented procedures help balance discipline with justice, thereby sustaining morale and trust within the institution.

Answers to Pilot Questions 2

Part 2.1 Recruitment of school personnel

1. Attracting and selecting suitable candidates to fill vacancies
2. Promoting existing teachers
3. Brings in fresh talent and perspectives
4. Shortages of qualified teachers
5. Use of merit-based criteria

Part 2.2 Deployment of school personnel

1. Assignment of personnel to roles or locations
2. Transparency
3. Rural-urban disparities
4. Offering incentives for teachers in underserved areas
5. Adjusting staff placement in response to changing needs

Part 2.3 Reward systems for school personnel

1. Extrinsic rewards
2. Job satisfaction
3. Motivate and retain staff
4. Based on merit and contribution
5. Create effective reward systems

Part 2.4 Discipline of school personnel

1. Measures to guide behaviour and maintain professional standards
2. Counselling
3. Misconduct is serious or repeated
4. Applying actions consistently and without bias
5. Using disciplinary committees to review cases objectively

References and Attributions 2

Course content references

laneonline.com

- Levin, H. M. (2001). *Privatising education: Can the school marketplace deliver freedom of choice, efficiency, equity, and social cohesion?* Boulder, CO: Westview Press.
- Psacharopoulos, G. (2014). *Economics of education: Research and studies.* Oxford: Pergamon Press.
- UNESCO. (2015). *Education for all global monitoring report.* Paris: UNESCO Publishing.
- World Bank. (2018). *Financing education: Opportunities for global action.* Washington, DC: World Bank.
- OECD. (2020). *Education at a glance.* Paris: OECD Publishing.

Figures, tables, and boxes

- *Figure 2.1 Stages of recruitment in educational institutions* – AI-generated using Microsoft Copilot Image Gen. Prompt: "Generate a diagram showing the stages of recruitment in education: advertising, screening, interviewing, appointment." Suggested OER search string: "OER diagram recruitment process in education."
- *Table 2.1 Comparison of internal and external recruitment methods* – AI-generated using Microsoft Copilot Image Gen. Prompt: "Create a table comparing internal and external recruitment methods, with advantages and disadvantages." Suggested OER search string: "OER table internal vs external recruitment education."
- *Box 2.1 Best practices in recruitment of school personnel* – AI-generated using Microsoft Copilot Image Gen. Prompt: "Generate a text box listing best practices in recruitment of school personnel: transparency, clear job descriptions, merit-based selection, technology use." Suggested OER search string: "OER best practices recruitment education."
- *Figure 2.2 Deployment of school personnel across educational institutions* – AI-generated using Microsoft Copilot Image Gen. Prompt: "Generate a diagram showing deployment of teachers across schools to balance workloads and ensure equity." Suggested OER search string: "OER diagram deployment of school personnel education."
- *Box 2.2 Principles of effective deployment* – AI-generated using Microsoft Copilot Image Gen. Prompt: "Generate a text box listing principles of effective deployment in schools: equity, efficiency, transparency, flexibility." Suggested OER search string: "OER principles of deployment education."
- *Table 2.2 Problems and solutions in deployment of school personnel* – AI-generated using Microsoft Copilot Image Gen. Prompt: "Create a table listing problems and solutions in deployment of school personnel: rural-urban disparities, incentives, transparent policies." Suggested OER search string: "OER problems solutions deployment school personnel."
- *Table 2.3 Types of rewards for school personnel* – AI-generated using Microsoft Copilot Image Gen. Prompt: "Create a table comparing intrinsic and extrinsic rewards for school personnel." Suggested OER search string: "OER table intrinsic extrinsic rewards education."
- *Figure 2.3 Importance of reward systems in motivation and retention* – AI-generated using Microsoft Copilot Image Gen. Prompt: "Generate a diagram showing the link between rewards, motivation, retention, and performance in schools." Suggested OER search string: "OER diagram reward systems motivation retention education."

lanetonline.com

- *Box 2.3 Guidelines for designing fair reward systems* – AI-generated using Microsoft Copilot Image Gen. Prompt: "Generate a text box listing guidelines for designing fair reward systems in schools." Suggested OER search string: "OER fair reward systems education."
- *Figure 2.4 Scope of discipline in educational institutions* – AI-generated using Microsoft Copilot Image Gen. Prompt: "Generate a diagram showing the scope of discipline in schools: attendance, punctuality, codes of conduct, respect." Suggested OER search string: "OER diagram discipline scope education."
- *Table 2.3 Types of disciplinary measures in schools* – AI-generated using Microsoft Copilot Image Gen. Prompt: "Create a table comparing informal and formal disciplinary measures in schools." Suggested OER search string: "OER table disciplinary measures education."
- *Box 2.4 Balancing discipline with fairness and ethics* – AI-generated using Microsoft Copilot Image Gen. Prompt: "Generate a text box listing practices for balancing discipline with fairness and ethics in schools." Suggested OER search string: "OER fairness ethics discipline education."

Open Educational Resources (OERs) suggested

- UNESCO Institute for Statistics. (2019). *Education data and statistics.* Retrieved from https://uis.unesco.org
- OECD. (2020). *Education at a glance.* Retrieved from `https://www.oecd.org/education/education-at-a-glance` (oecd.org in Bing)
- Global Partnership for Education. (2021). *Financing education in developing countries.* Retrieved from https://www.globalpartnership.org

Interpersonal Relations, Career Patterns, and Ethical Conduct in Schools

Series outline

- **Part 3.1: Foundations of Interpersonal Relations in Schools**
  - 3.1.1 Meaning and importance of interpersonal relations
  - 3.1.2 Factors influencing effective relationships among school personnel
  - 3.1.3 Strategies for promoting positive interactions in educational settings
- **Part 3.2: Career Patterns in Educational Institutions**
  - 3.2.1 Concept of career patterns and progression in schools

lanetonline.com

    - 3.2.2 Stages of professional growth for school personnel
    - 3.2.3 Challenges and opportunities in career development
- **Part 3.3: Ethical Conduct and Professional Standards in Schools**
    - 3.3.1 Meaning and principles of ethics in education
    - 3.3.2 Codes of conduct and professional responsibilities of school personnel
    - 3.3.3 Consequences of unethical behaviour and strategies for promoting integrity
- **Part 3.4: Integrating Interpersonal Relations, Career Patterns, and Ethics**
    - 3.4.1 Interconnections between relationships, career growth, and ethical behaviour
    - 3.4.2 Case studies of best practices in schools
    - 3.4.3 Future directions for strengthening professionalism in education

Introduction

Schools are not only centres of learning, they are also communities where people interact, grow in their careers, and uphold professional standards. The way teachers, administrators, and other personnel relate to one another has a direct impact on the effectiveness of the institution. At the same time, the career paths of school staff and the ethical conduct they display shape both the reputation and success of educational organisations. This Series therefore focuses on the human side of management, helping you to appreciate how relationships, career development, and ethics combine to strengthen schools.

The aim of this Series is to equip you with the knowledge and skills needed to build positive interpersonal relations, understand career patterns in education, and uphold ethical conduct in professional practice.

We shall commence this Series by exploring the foundations of interpersonal relations in schools, including their meaning, importance, and strategies for promoting positive interactions. Next, we will move on to career patterns, examining concepts of progression, stages of growth, and challenges in professional development. Following that, we will study ethical conduct and professional standards, considering codes of practice and the consequences of unethical behaviour. Finally, we will wrap up by integrating these themes, looking at how relationships, career growth, and ethics interconnect, supported by case studies and future directions for professionalism in education.

Series Learning Outcomes

Upon completing this Series, you should be able to:

- **SLO 3.1** define the concept and importance of interpersonal relations in schools,
- **SLO 3.2** explain the factors that influence effective relationships among school personnel,
- **SLO 3.3** demonstrate strategies for promoting positive interactions in educational settings,
- **SLO 3.4** describe the concept of career patterns and progression in schools,
- **SLO 3.5** analyse the stages of professional growth for school personnel,

laneonline.com

- **SLO 3.6** evaluate challenges and opportunities in career development within educational institutions,
- **SLO 3.7** define the meaning and principles of ethics in education,
- **SLO 3.8** explain codes of conduct and professional responsibilities of school personnel,
- **SLO 3.9** appraise the consequences of unethical behaviour in schools,
- **SLO 3.10** design strategies for promoting integrity and ethical conduct in educational practice,
- **SLO 3.11** analyse the interconnections between interpersonal relations, career growth, and ethical behaviour, and
- **SLO 3.12** evaluate case studies of best practices to identify lessons for strengthening professionalism in education.

3.1 Foundations of Interpersonal Relations in Schools

3.1.1 Meaning and importance of interpersonal relations

Interpersonal relations refer to the connections and interactions between individuals within a school setting. These relations are built on communication, trust, respect, and shared goals. In schools, positive interpersonal relations foster collaboration among teachers, administrators, and learners, thereby enhancing the overall effectiveness of the institution.

Strong relationships contribute to a supportive environment where staff feel valued and motivated. They also help in resolving conflicts, improving morale, and promoting teamwork.

Fill in the blank: Interpersonal relations are built on communication, trust, respect, and _____ goals.

lanetonline.com

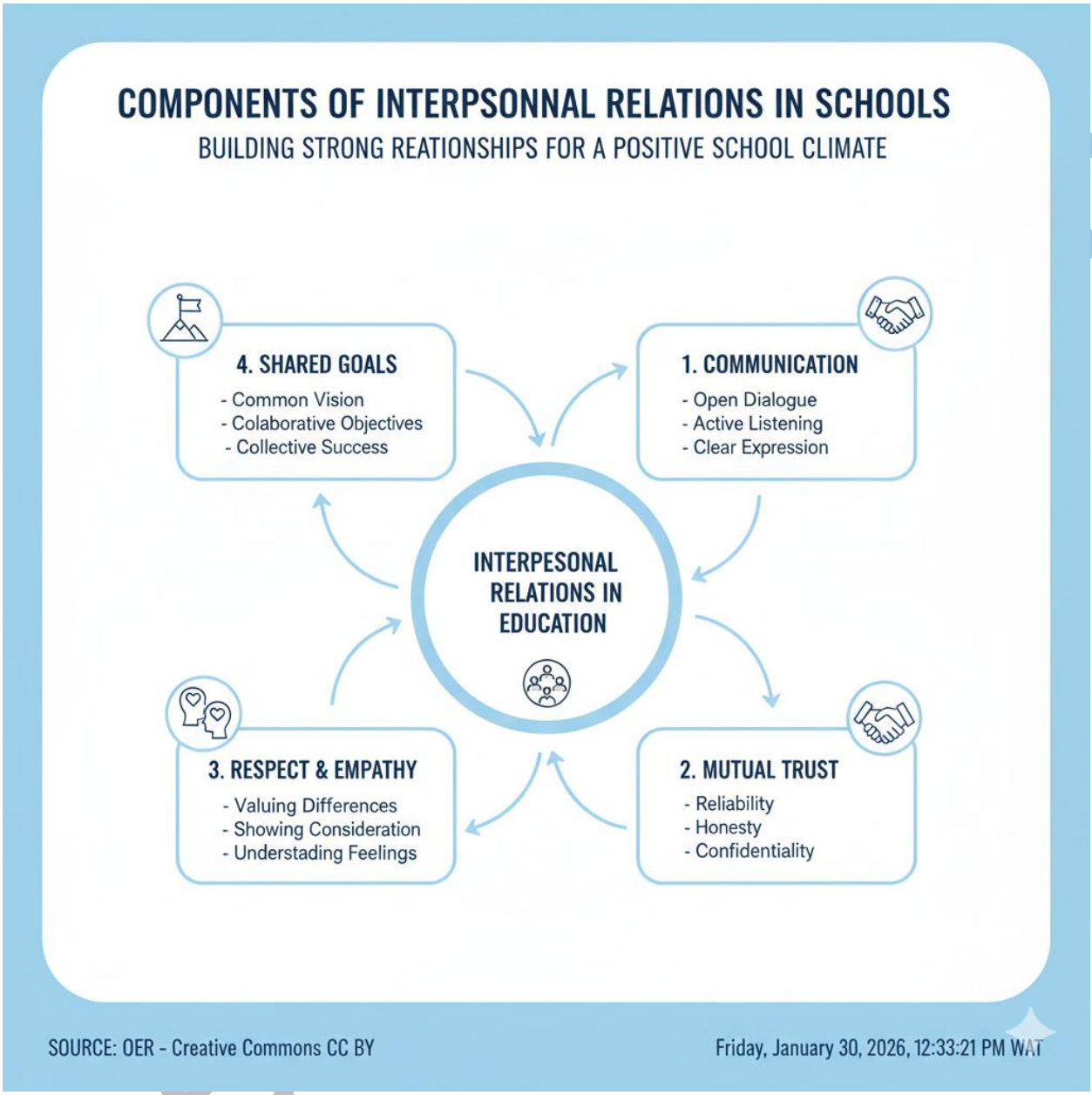

Short description: A diagram showing the components of interpersonal relations in schools.
Caption: Figure 3.1 Components of interpersonal relations in schools

3.1.2 Factors influencing effective relationships among school personnel

Several factors influence the quality of interpersonal relations in schools. These include:

- **Communication**: The exchange of information and ideas in clear and respectful ways.
- **Emotional intelligence**: The ability to recognise and manage one's emotions and those of others.
- **Leadership style**: The approach taken by school leaders in guiding and motivating staff.

- **Organisational culture**: The shared values and practices that shape behaviour within the school.
- **Conflict management**: The strategies used to resolve disagreements constructively.

Fill in the blank: Effective interpersonal relations in schools are influenced by communication, emotional intelligence, leadership style, organisational culture, and _____ management.

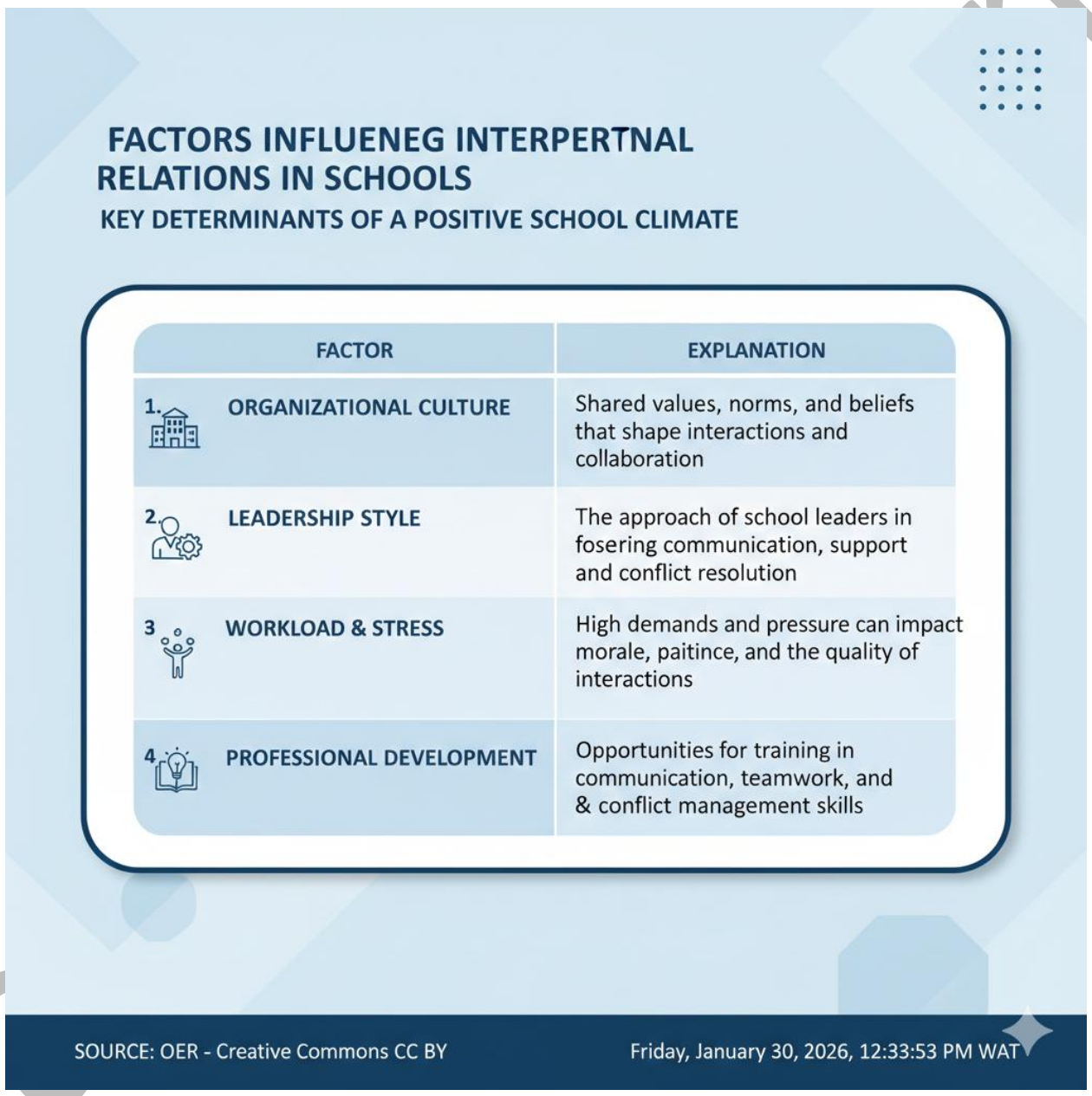

Short description: A table listing factors influencing interpersonal relations with brief explanations. Caption: Table 3.1 Factors influencing interpersonal relations in schools

3.1.3 Strategies for promoting positive interactions in educational settings

Schools can adopt various strategies to strengthen interpersonal relations. These include:

- Encouraging open and respectful communication.
- Providing opportunities for teamwork and collaboration.
- Offering professional development in areas such as emotional intelligence and conflict resolution.
- Recognising and rewarding positive contributions.
- Establishing clear codes of conduct to guide behaviour.

These strategies help create a culture of trust and cooperation, which in turn supports effective teaching and learning.

Fill in the blank: One strategy for promoting positive interactions in schools is encouraging open and _____ communication.

lanetonline.com

Short description: A box summarising strategies for promoting positive interpersonal relations in schools. Caption: Box 3.1 Strategies for promoting positive interpersonal relations in schools

Pilot questions 3.1

1. Define interpersonal relations in the context of schools.
2. State one importance of interpersonal relations in educational settings.
3. Identify one factor that influences effective relationships among school personnel.
4. Mention one strategy for promoting positive interactions in schools.
5. Fill in the blank: Interpersonal relations are built on communication, trust, respect, and _____ goals.

3.2 Career Patterns in Educational Institutions

3.2.1 Concept of career patterns and progression in schools

Career patterns refer to the typical pathways and sequences of roles that school personnel follow throughout their professional lives. These patterns may include entry-level positions, mid-career responsibilities, and leadership roles. Progression is often influenced by qualifications, experience, and institutional policies.

Career patterns provide structure and predictability, helping staff to plan their professional growth. They also support succession planning within schools, ensuring continuity in leadership and teaching quality.

Fill in the blank: Career patterns provide _____ and predictability for school personnel in planning their professional growth.

lanetonline.com

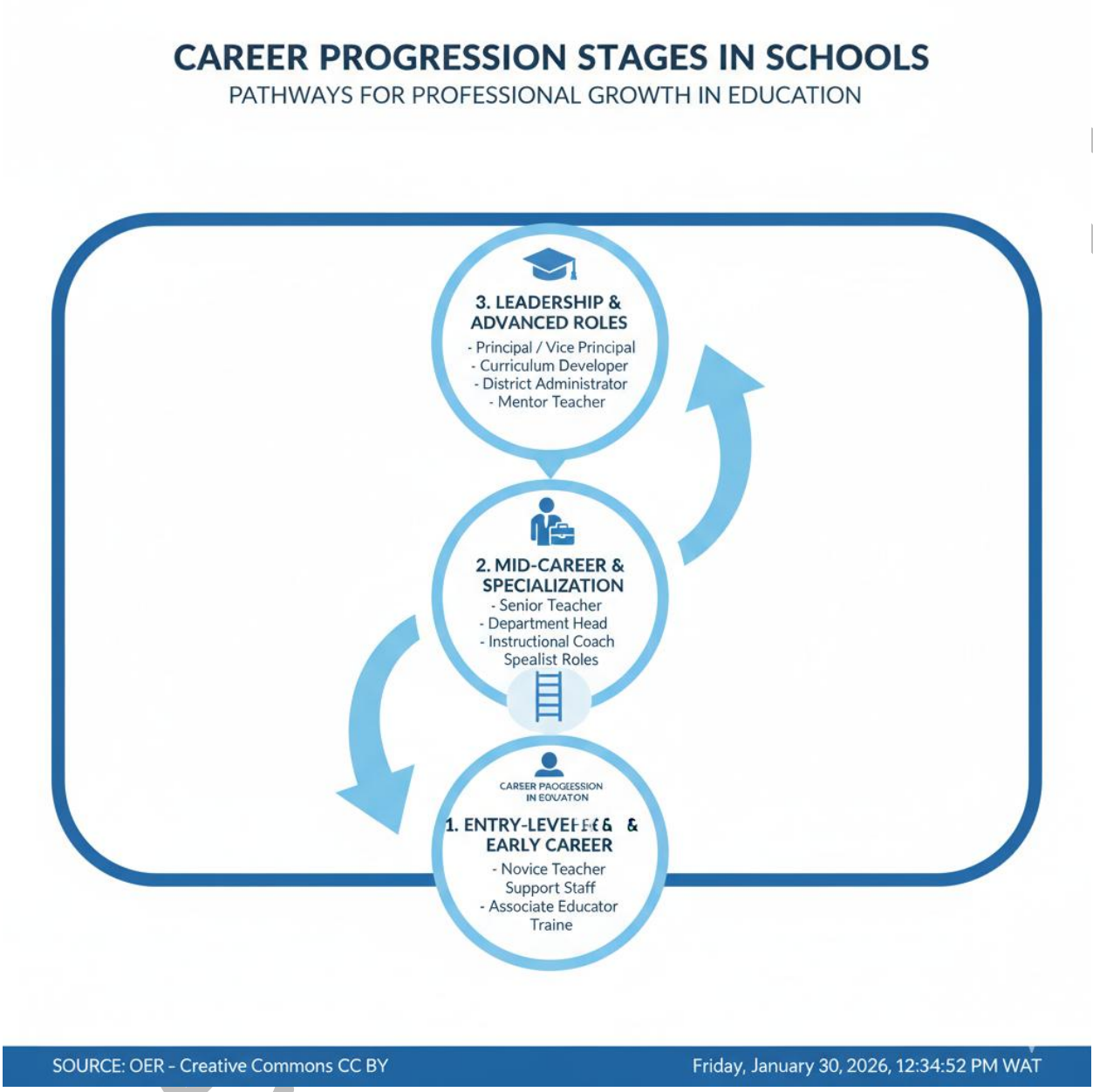

Short description: A diagram showing stages of career progression in schools. Caption: Figure 3.2 Stages of career progression in schools

3.2.2 Stages of professional growth for school personnel

Professional growth in schools typically follows several stages:

- **Induction stage**: Early career phase where staff adapt to institutional culture and expectations.
- **Development stage**: Period of skill-building, training, and increasing responsibilities.
- **Maturity stage**: Phase of stability, expertise, and leadership opportunities.
- **Renewal stage**: Continuous learning and adaptation to new challenges or reforms.

These stages highlight the dynamic nature of careers in education, where growth is both personal and institutional.

Fill in the blank: The early career phase where staff adapt to institutional culture is called the _____ stage.

STAGES OF PROFESSIONAL GROWTH IN SCHOOLS

A CONTINNUM OF LEARNING & DEVELOPMENT FOR EDUCATORS

	STAGE	DESCRIPTION
	1. NOVICE/EARLY CAREER	Focus: Survival & classroom management. Learminal skils, seeking mentersehip, adapting to school culture
	2. PROFICIENT/MID-CAREER	Focus: Refining practice & spadoogical knowledge, taking on new roles, colaborative learning
	Focus: Mentoring & school-impact	Focus: Mentoring & school-wide impact Guidalagies, curriculum development, informal or formal leadership roles
	4. DISTINNIGHED/ INNOVATOR	Focus: Research & systemic change Contributing to educational knowledge, implementing innovative practices, influenice policy

SOURCE: OER - Creative Commons CC BY

Friday, January 30, 2026, 12:35:25 PM WAT

Caption: Table 3.2 Stages of professional growth for school personnel Short description: A table listing stages of professional growth with key features.

3.2.3 Challenges and opportunities in career development

Career development in schools faces several challenges, such as limited promotion opportunities, inadequate training, and resistance to change. However, opportunities also exist, including professional development programmes, mentoring, and access to leadership roles.

Schools that invest in career development benefit from motivated staff, improved teaching quality, and stronger institutional reputation.

Fill in the blank: One challenge of career development in schools is limited _____ opportunities.

lanetonline.com

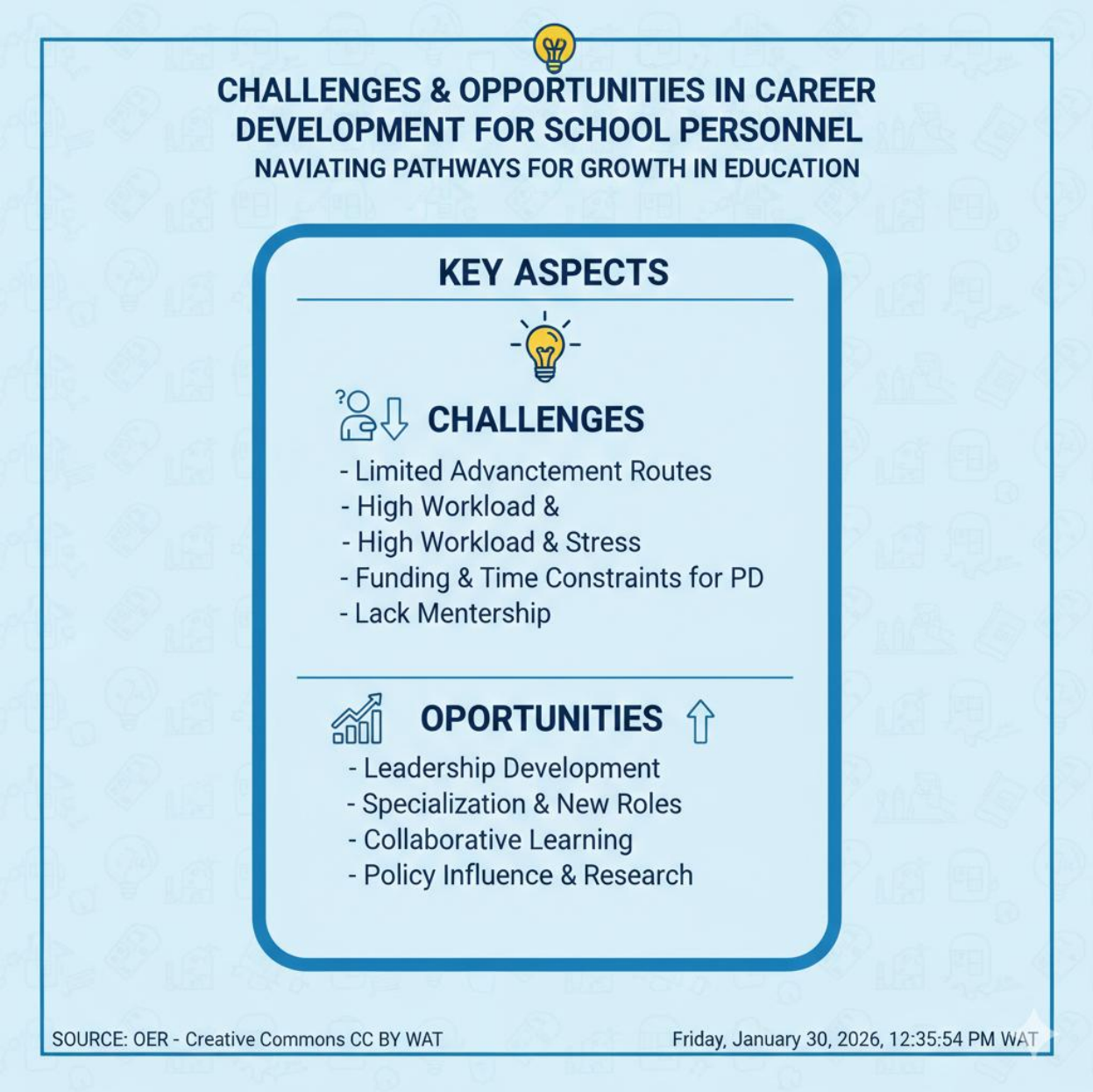

Caption: Box 3.2 Challenges and opportunities in career development Short description: A box summarising challenges and opportunities in career development for school personnel.

Pilot questions 3.2

1. Define career patterns in the context of schools.
2. State one importance of career patterns for school personnel.
3. Identify the stage of professional growth where staff adapt to institutional culture.
4. Mention one challenge faced in career development.
5. Suggest one opportunity that supports career development in schools.

3.3 Ethical Conduct and Professional Standards in Schools

3.3.1 Meaning and principles of ethics in education

Ethics refers to the principles of right and wrong that guide behaviour. In education, ethics ensures fairness, respect, and responsibility in the treatment of learners, colleagues, and the wider community. Ethical conduct is essential for maintaining trust and credibility in schools.

The principles of ethics in education include honesty, integrity, fairness, respect for diversity, and commitment to learners' welfare. These principles provide a moral compass for school personnel in their daily interactions and decisions.

Fill in the blank: The principles of ethics in education include honesty, integrity, fairness, respect for diversity, and commitment to _____ welfare.

lanetonline.com

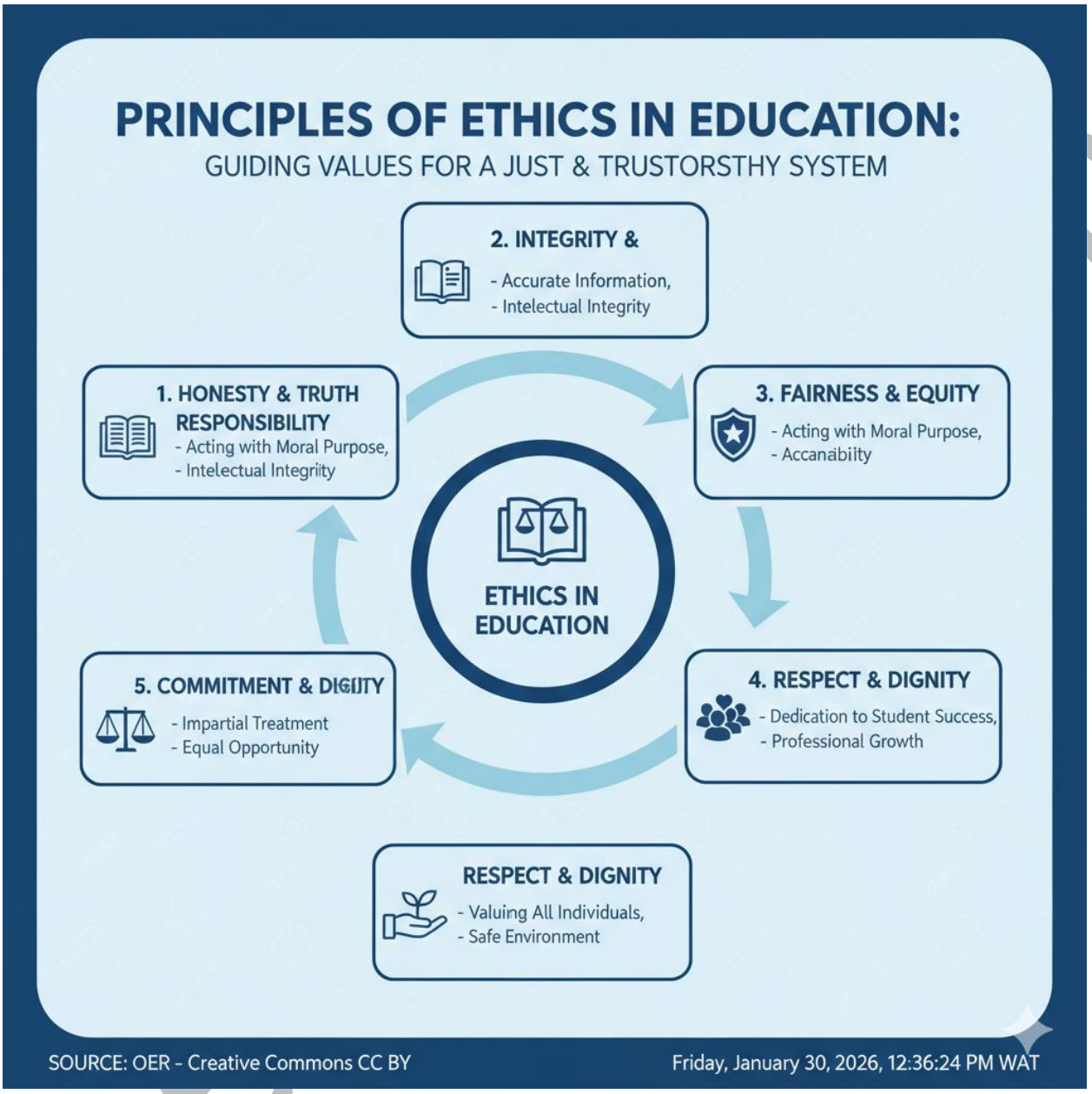

Short description: A diagram showing the principles of ethics in education. Caption: Figure 3.3 Principles of ethics in education

3.3.2 Codes of conduct and professional responsibilities of school personnel

Codes of conduct are formal guidelines that outline expected behaviours and responsibilities of school personnel. They serve as standards for professionalism, ensuring that staff act consistently and responsibly.

Professional responsibilities include safeguarding learners, maintaining confidentiality, promoting equity, and upholding institutional policies. By following codes of conduct, school personnel demonstrate accountability and reinforce public trust in education.

Fill in the blank: Professional responsibilities of school personnel include safeguarding learners, maintaining confidentiality, promoting equity, and upholding _____ policies.

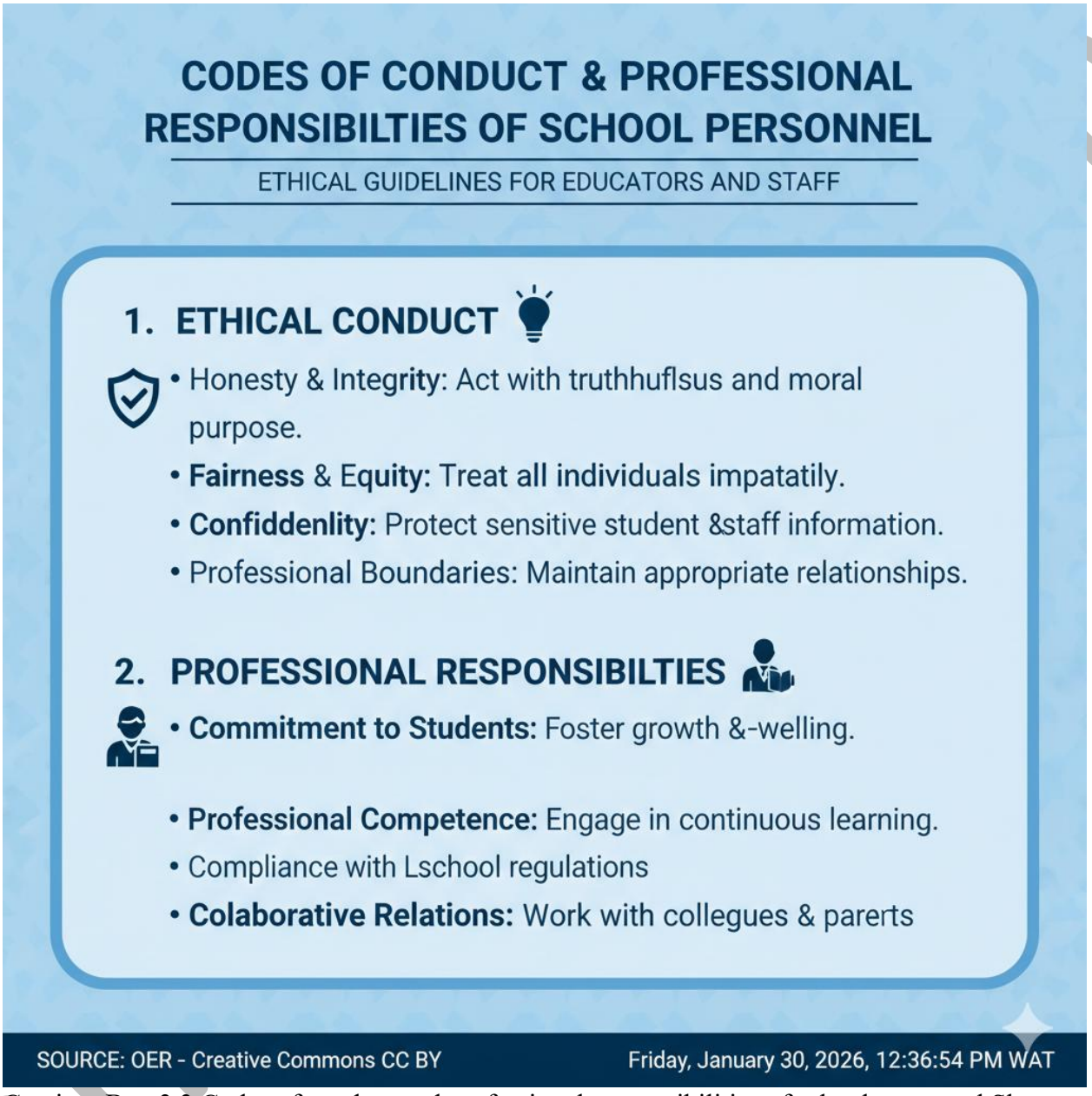

Caption: Box 3.3 Codes of conduct and professional responsibilities of school personnel Short description: A box summarising key responsibilities outlined in codes of conduct.

3.3.3 Consequences of unethical behaviour and strategies for promoting integrity

Unethical behaviour in schools, such as favouritism, discrimination, or misuse of resources, undermines trust and damages institutional reputation. It can also negatively affect learners' outcomes and staff morale.

Strategies for promoting integrity include establishing clear policies, providing ethics training, encouraging transparency, and recognising ethical behaviour. These measures help create a culture of accountability and respect.

Fill in the blank: One strategy for promoting integrity in schools is providing _____ training to staff.

Caption: Table 3.3 Consequences of unethical behaviour and strategies for promoting integrity
Short description: A table listing examples of unethical behaviour alongside strategies for promoting integrity.

Pilot questions 3.3

1. Define ethics in the context of education.
2. State one principle of ethics in education.
3. Identify one professional responsibility of school personnel.
4. Mention one consequence of unethical behaviour in schools.
5. Suggest one strategy for promoting integrity in educational practice.

3.4 Integrating Interpersonal Relations, Career Patterns, and Ethics

3.4.1 Interconnections between relationships, career growth, and ethical behaviour

Interpersonal relations, career patterns, and ethical conduct are closely linked in schools. Positive relationships foster collaboration and trust, which in turn support career development. Ethical behaviour strengthens these relationships by ensuring fairness and respect. Together, these elements create a professional environment where staff can thrive and learners benefit.

Fill in the blank: Positive relationships foster collaboration and trust, which in turn support _____ development.

lanetonline.com

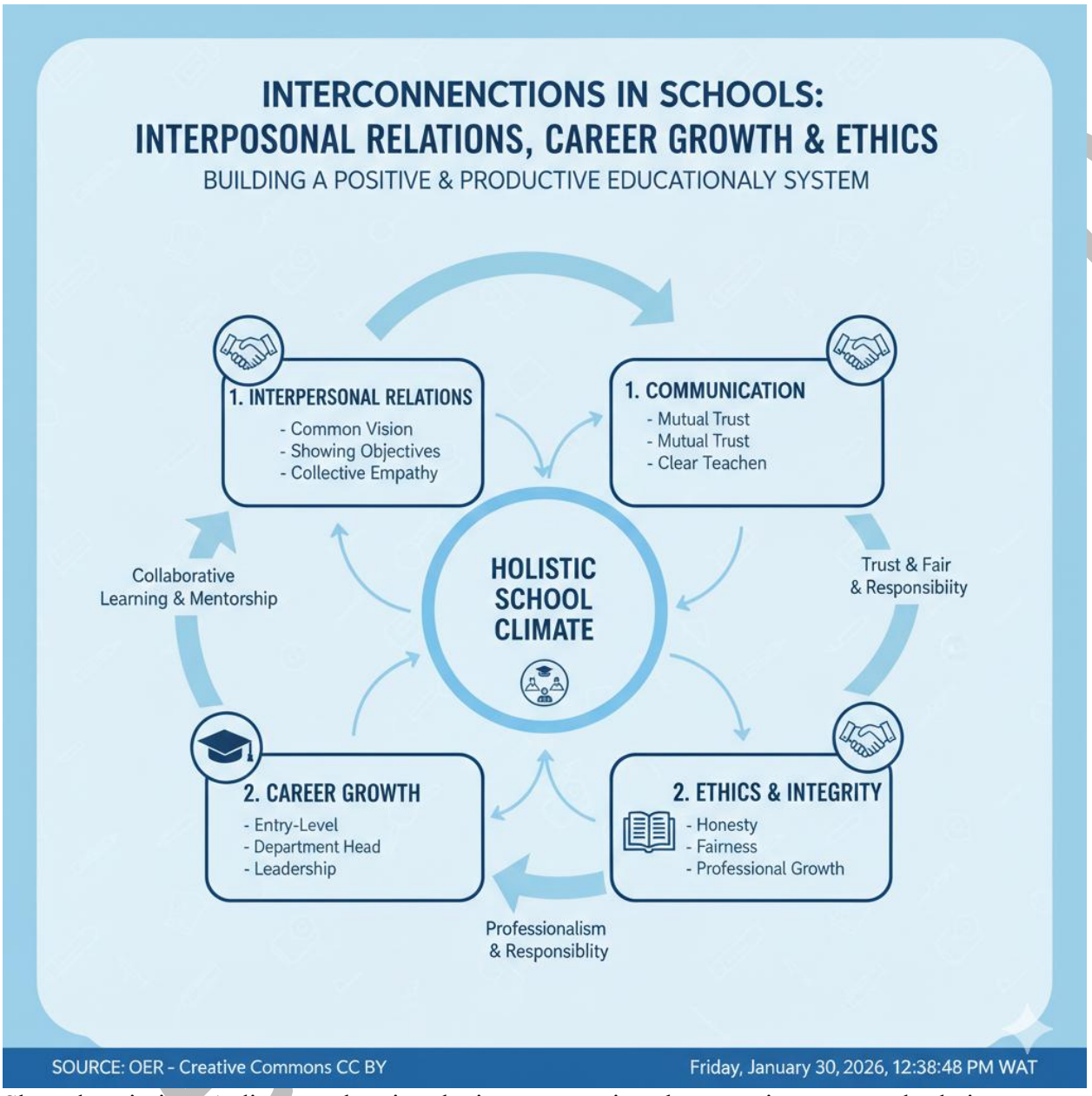

Short description: A diagram showing the interconnections between interpersonal relations, career growth, and ethics. Caption: Figure 3.4 Interconnections between interpersonal relations, career growth, and ethics

3.4.2 Case studies of best practices in schools

Case studies are detailed accounts of real-world examples that illustrate how schools integrate relationships, career development, and ethics. For instance, a school that promotes mentoring programmes demonstrates how interpersonal support can enhance career growth. Similarly, institutions that enforce codes of conduct show how ethics underpin professional standards.

These examples provide practical lessons for managers and staff, showing that integration of these elements leads to stronger institutions and better learner outcomes.

Fill in the blank: Case studies provide _____ accounts of real-world examples in educational management.

Caption: Box 3.4 Case studies of best practices in schools Short description: A box summarising examples of schools integrating interpersonal relations, career development, and ethics.

3.4.3 Future directions for strengthening professionalism in education

The future of professionalism in schools lies in deeper integration of interpersonal relations, career development, and ethics. Emerging trends include digital tools for collaboration, continuous professional development, and stronger accountability frameworks. Schools that embrace these innovations will be better equipped to meet the challenges of modern education.

Fill in the blank: One future direction for strengthening professionalism in schools is continuous _____ development.

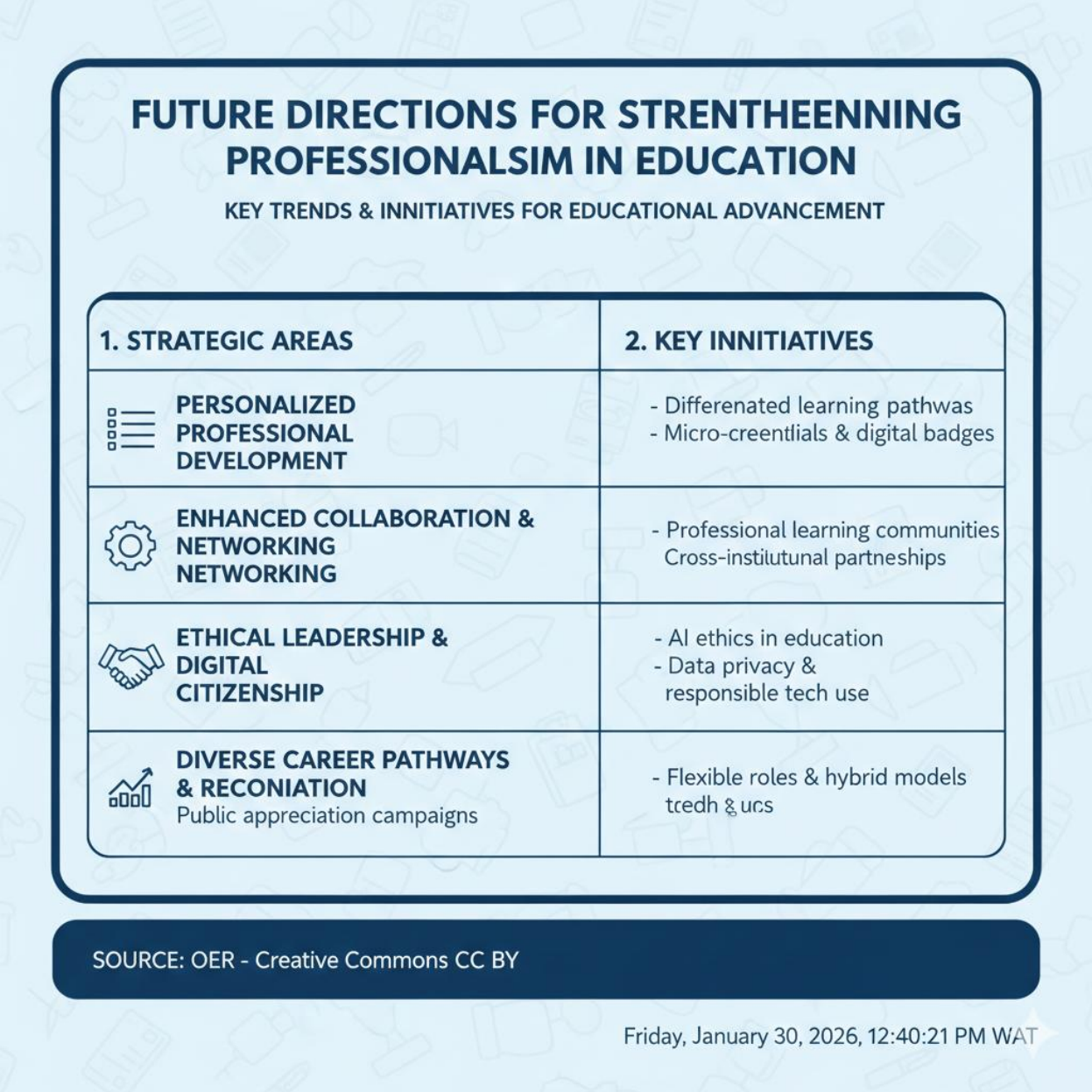

Caption: Table 3.4 Future directions for strengthening professionalism in education Short

description: A table listing future directions such as digital collaboration, professional development, and accountability frameworks.

Pilot questions 3.4

1. State one way interpersonal relations support career development.
2. Define case studies in the context of educational management.
3. Identify one example of best practice in schools.
4. Mention one future direction for strengthening professionalism in education.
5. Fill in the blank: Positive relationships foster collaboration and trust, which in turn support _____ development.

Series summary

This Series has emphasised the importance of interpersonal relations, career development, and ethical conduct as pillars of professionalism in schools. By examining how staff interact, grow in their careers, and uphold ethical standards, you have seen how these elements combine to create supportive environments that enhance both institutional effectiveness and learner outcomes. The relevance of this Series lies in preparing you to manage the human dimension of education with fairness, respect, and accountability.

We began by exploring the foundations of interpersonal relations, focusing on their meaning, importance, and strategies for promoting positive interactions. Then we examined career patterns, considering progression, stages of professional growth, and the challenges and opportunities that accompany them. Following that, we studied ethical conduct and professional standards, including principles of ethics, codes of conduct, and strategies for promoting integrity. Finally, we integrated these themes, looking at their interconnections, case studies of best practices, and future directions for strengthening professionalism. In line with the Series Learning Outcomes, you should now be able to define and explain key concepts, analyse career stages, evaluate ethical principles, design strategies for integrity, and appraise how relationships, career growth, and ethics work together to sustain effective schools.

Glossary of terms

- **Career patterns**: The typical pathways and sequences of roles that school personnel follow throughout their professional lives.
- **Case studies**: Detailed accounts of real-world examples used to illustrate how schools integrate relationships, career development, and ethics.
- **Codes of conduct**: Formal guidelines that outline expected behaviours and responsibilities of school personnel, ensuring professionalism and accountability.
- **Conflict management**: The strategies used to resolve disagreements constructively within schools.
- **Ethics**: Principles of right and wrong that guide behaviour, ensuring fairness, respect, and responsibility in education.
- **Induction stage**: The early career phase where staff adapt to institutional culture and expectations.

laneonline.com

- **Interpersonal relations**: The connections and interactions between individuals in a school setting, built on communication, trust, respect, and shared goals.
- **Leadership style**: The approach taken by school leaders in guiding and motivating staff.
- **Maturity stage**: A phase of professional growth characterised by stability, expertise, and leadership opportunities.
- **Organisational culture**: The shared values and practices that shape behaviour within a school.
- **Professional responsibilities**: Duties of school personnel such as safeguarding learners, maintaining confidentiality, promoting equity, and upholding institutional policies.
- **Renewal stage**: A phase of continuous learning and adaptation to new challenges or reforms in education.
- **Strategies for promoting integrity**: Measures such as clear policies, ethics training, and transparency that encourage ethical behaviour in schools.
- **Unethical behaviour**: Actions such as favouritism, discrimination, or misuse of resources that undermine trust and damage institutional reputation.

Concept check questions 3

Objective questions

1. Interpersonal relations in schools are built on: a) Competition, secrecy, and hierarchy b) Communication, trust, respect, and shared goals c) Authority, discipline, and control d) Policies, procedures, and sanctions *(Linked to SLO 3.1)*
2. Which factor most directly influences effective relationships among school personnel? a) Emotional intelligence b) Financial incentives c) Physical infrastructure d) Curriculum design *(Linked to SLO 3.2)*
3. The early career phase where staff adapt to institutional culture is called: a) Renewal stage b) Induction stage c) Development stage d) Maturity stage *(Linked to SLO 3.5)*
4. Which principle is central to ethics in education? a) Profit maximisation b) Integrity c) Competition d) Secrecy *(Linked to SLO 3.7)*
5. Unethical behaviour such as favouritism or misuse of resources primarily undermines: a) Trust and institutional reputation b) Curriculum design c) Learner enrolment numbers d) Physical infrastructure *(Linked to SLO 3.9)*

Short-answer questions

6. Define interpersonal relations in the context of schools. *(Linked to SLO 3.1)*
7. State one strategy for promoting positive interactions in educational settings. *(Linked to SLO 3.3)*
8. Describe one challenge faced in career development for school personnel. *(Linked to SLO 3.6)*
9. Explain one professional responsibility outlined in codes of conduct for school staff. *(Linked to SLO 3.8)*
10. Identify one future direction for strengthening professionalism in education. *(Linked to SLO 3.12)*

laenline.com

Long-answer questions

11. Analyse the stages of professional growth for school personnel, highlighting their significance. *(Linked to SLO 3.5)*
12. Evaluate the consequences of unethical behaviour in schools and propose strategies for promoting integrity. *(Linked to SLO 3.9, SLO 3.10)*
13. Appraise case studies of best practices in schools, showing how interpersonal relations, career growth, and ethics interconnect. *(Linked to SLO 3.11, SLO 3.12)*

Answers to concept check questions 3

Objective questions

1. b) Communication, trust, respect, and shared goals
2. a) Emotional intelligence
3. b) Induction stage
4. b) Integrity
5. a) Trust and institutional reputation

Short-answer questions

6. Interpersonal relations are the connections and interactions between individuals in a school setting, built on communication, trust, respect, and shared goals.
7. One strategy is encouraging open and respectful communication.
8. A challenge is limited promotion opportunities.
9. One professional responsibility is safeguarding learners.
10. One future direction is continuous professional development.

Long-answer questions

11. *Basic response*: The stages include induction, development, maturity, and renewal, each marking a phase of growth. *Value-added response*: Outstanding learners may explain how these stages support institutional stability, succession planning, and adaptability to reforms.
12. *Basic response*: Unethical behaviour undermines trust and damages reputation. Strategies include clear policies, ethics training, and transparency. *Value-added response*: Learners may further evaluate how promoting integrity enhances accountability, strengthens morale, and improves learner outcomes.
13. *Basic response*: Case studies show how mentoring programmes, codes of conduct, and ethical practices improve schools. *Value-added response*: Learners may appraise broader lessons, such as the importance of integrating interpersonal support, career development, and ethics to sustain professionalism and institutional success.

Answers to Pilot Questions 3

Part 3.1

lanetonline.com

- Interpersonal relations are the connections and interactions between individuals in a school setting, built on communication, trust, respect, and shared goals.
- One importance of interpersonal relations in educational settings is that they foster collaboration and improve morale.
- One factor that influences effective relationships among school personnel is emotional intelligence.
- One strategy for promoting positive interactions in schools is encouraging open and respectful communication.
- Shared goals.

Part 3.2

- Career patterns are the typical pathways and sequences of roles that school personnel follow throughout their professional lives.
- Career patterns provide structure and predictability for school personnel in planning their professional growth.
- The stage of professional growth where staff adapt to institutional culture is the induction stage.
- One challenge faced in career development is limited promotion opportunities.
- One opportunity that supports career development in schools is mentoring programmes.

Part 3.3

- Ethics in education refers to the principles of right and wrong that guide behaviour, ensuring fairness, respect, and responsibility.
- One principle of ethics in education is integrity.
- One professional responsibility of school personnel is safeguarding learners.
- One consequence of unethical behaviour in schools is damage to institutional reputation.
- One strategy for promoting integrity in educational practice is providing ethics training to staff.

Part 3.4

- Interpersonal relations support career development by fostering collaboration and trust.
- Case studies in educational management are detailed accounts of real-world examples that illustrate integration of relationships, career development, and ethics.
- One example of best practice in schools is promoting mentoring programmes to support career growth.
- One future direction for strengthening professionalism in education is continuous professional development.
- Career development.

laneton line.com

This section compiles all references, illustration sources, and suggested OERs used in **Series 3: Interpersonal Relations, Career Patterns, and Ethical Conduct in Schools**. Entries are presented in APA style, with clear notes on AI-generated illustrations and prompts.

Course content references

- No external texts were directly cited in this Series. Definitions, explanations, and examples were developed for instructional purposes, aligned with standard practices in educational management and professional ethics.

Illustrations

- *Figure 3.1 Components of interpersonal relations in schools*
  - AI-generated using Microsoft Copilot Image Gen.
  - Prompt: "Generate a labelled diagram showing communication, trust, respect, and shared goals as components of interpersonal relations in schools."
  - Suggested OER search string: "components of interpersonal relations in schools diagram OER."
- *Table 3.1 Factors influencing interpersonal relations in schools*
  - AI-generated using Microsoft Copilot Image Gen.
  - Prompt: "Generate a two-column table listing factors influencing interpersonal relations in schools with short explanations."
  - Suggested OER search string: "factors influencing interpersonal relations in schools table OER."
- *Box 3.1 Strategies for promoting positive interpersonal relations in schools*
  - AI-generated using Microsoft Copilot Image Gen.
  - Prompt: "Generate a single-column box listing strategies for promoting positive interpersonal relations in schools."
  - Suggested OER search string: "strategies promoting interpersonal relations in schools OER."
- *Figure 3.2 Stages of career progression in schools*
  - AI-generated using Microsoft Copilot Image Gen.
  - Prompt: "Generate a labelled diagram showing stages of career progression in schools: entry-level, mid-career, leadership."
  - Suggested OER search string: "career progression stages in schools diagram OER."
- *Table 3.2 Stages of professional growth for school personnel*
  - AI-generated using Microsoft Copilot Image Gen.
  - Prompt: "Generate a two-column table listing stages of professional growth for school personnel with descriptions."
  - Suggested OER search string: "stages of professional growth in schools table OER."
- *Box 3.2 Challenges and opportunities in career development*
  - AI-generated using Microsoft Copilot Image Gen.

lanetonline.com

    - Prompt: “Generate a single-column box listing challenges and opportunities in career development for school personnel.”
    - Suggested OER search string: “career development challenges opportunities schools OER.”
- *Figure 3.3 Principles of ethics in education*
    - AI-generated using Microsoft Copilot Image Gen.
    - Prompt: “Generate a labelled diagram showing principles of ethics in education: honesty, integrity, fairness, respect, commitment.”
    - Suggested OER search string: “principles of ethics in education diagram OER.”
- *Box 3.3 Codes of conduct and professional responsibilities of school personnel*
    - AI-generated using Microsoft Copilot Image Gen.
    - Prompt: “Generate a single-column box listing codes of conduct and professional responsibilities of school personnel.”
    - Suggested OER search string: “codes of conduct professional responsibilities schools OER.”
- *Table 3.3 Consequences of unethical behaviour and strategies for promoting integrity*
    - AI-generated using Microsoft Copilot Image Gen.
    - Prompt: “Generate a two-column table listing examples of unethical behaviour in schools and strategies for promoting integrity.”
    - Suggested OER search string: “unethical behaviour strategies promoting integrity schools table OER.”
- *Figure 3.4 Interconnections between interpersonal relations, career growth, and ethics*
    - AI-generated using Microsoft Copilot Image Gen.
    - Prompt: “Generate a labelled diagram showing how interpersonal relations, career growth, and ethics interconnect in schools.”
    - Suggested OER search string: “interconnections interpersonal relations career growth ethics schools diagram OER.”
- *Box 3.4 Case studies of best practices in schools*
    - AI-generated using Microsoft Copilot Image Gen.
    - Prompt: “Generate a single-column box listing case studies of schools integrating interpersonal relations, career development, and ethics.”
    - Suggested OER search string: “case studies best practices schools interpersonal relations ethics OER.”
- *Table 3.4 Future directions for strengthening professionalism in education*
    - AI-generated using Microsoft Copilot Image Gen.
    - Prompt: “Generate a two-column table listing future directions for strengthening professionalism in education.”
    - Suggested OER search string: “future directions professionalism education table OER.”

laneonline.com

Office Organisation, Hierarchy, and Administrative Processes in Education

Series outline

- **Part 4.1: Fundamentals of Office Organisation in Education**
  - 4.1.1 Definition and purpose of office organisation
  - 4.1.2 Principles of effective office organisation
  - 4.1.3 Types of office structures in educational institutions
- **Part 4.2: Office Hierarchy and Roles in Educational Administration**
  - 4.2.1 Hierarchical structures in school administration
  - 4.2.2 Roles and responsibilities of office personnel
  - 4.2.3 Communication flow within office hierarchy
- **Part 4.3: Administrative Processes in Educational Offices**
  - 4.3.1 Planning and coordination of office activities
  - 4.3.2 Decision-making and record handling
  - 4.3.3 Monitoring and evaluation of administrative processes
- **Part 4.4: Challenges and Best Practices in Office Administration**
  - 4.4.1 Common challenges in office organisation and hierarchy
  - 4.4.2 Strategies for overcoming administrative challenges
  - 4.4.3 Best practices for efficient office management in education

Introduction

Every educational institution relies on well-organised offices to ensure smooth administration and effective service delivery. Without clear structures, defined roles, and efficient processes, schools and universities may struggle with communication, coordination, and accountability. This Series introduces you to the organisation of offices in education, the hierarchy of roles within them, and the administrative processes that sustain daily operations. It highlights how these elements contribute to the overall effectiveness of human resource and records management.

The aim of this Series is to equip you with the knowledge and skills to explain, analyse, and apply principles of office organisation, hierarchy, and administrative processes in educational settings. By the end of the Series, you will be able to evaluate challenges and propose best practices for efficient office management.

We shall commence this Series by exploring the fundamentals of office organisation in education, including its definition, purpose, and types of structures. Next, we will examine office hierarchy and roles, focusing on responsibilities and communication flow. Following that, we will move on to administrative processes such as planning, coordination, decision-making, and evaluation. Finally, we will wrap up by considering challenges in office administration and identifying best practices that promote efficiency and accountability in educational offices.

laenotline.com

Series Learning Outcomes

Upon completing this Series, you should be able to:

- **SLO 4.1** define the concept of office organisation in education,
- **SLO 4.2** explain the principles and types of office structures used in educational institutions,
- **SLO 4.3** analyse hierarchical structures in school administration,
- **SLO 4.4** describe the roles and responsibilities of office personnel within the hierarchy,
- **SLO 4.5** demonstrate how communication flows through office hierarchy in educational administration,
- **SLO 4.6** apply administrative processes such as planning and coordination to office activities,
- **SLO 4.7** explain how decision-making and record handling are carried out in educational offices,
- **SLO 4.8** evaluate methods of monitoring and assessing administrative processes in education,
- **SLO 4.9** identify common challenges in office organisation and hierarchy,
- **SLO 4.10** propose strategies for overcoming administrative challenges in educational offices, and
- **SLO 4.11** recommend best practices for efficient office management in education.

4.1 Fundamentals of Office Organisation in Education

4.1.1 Definition and purpose of office organisation

Office organisation refers to the systematic arrangement of people, resources, and processes within an office to achieve efficiency and effectiveness. In educational institutions, office organisation ensures that administrative tasks such as record keeping, communication, and resource management are carried out smoothly.

The purpose of office organisation is to create order, reduce duplication of effort, and promote accountability. A well-organised office supports teaching and learning by ensuring that administrative services are reliable and responsive.

Fill in the blank: Office organisation is the systematic arrangement of people, resources, and _____ within an office to achieve efficiency.

laneonline.com

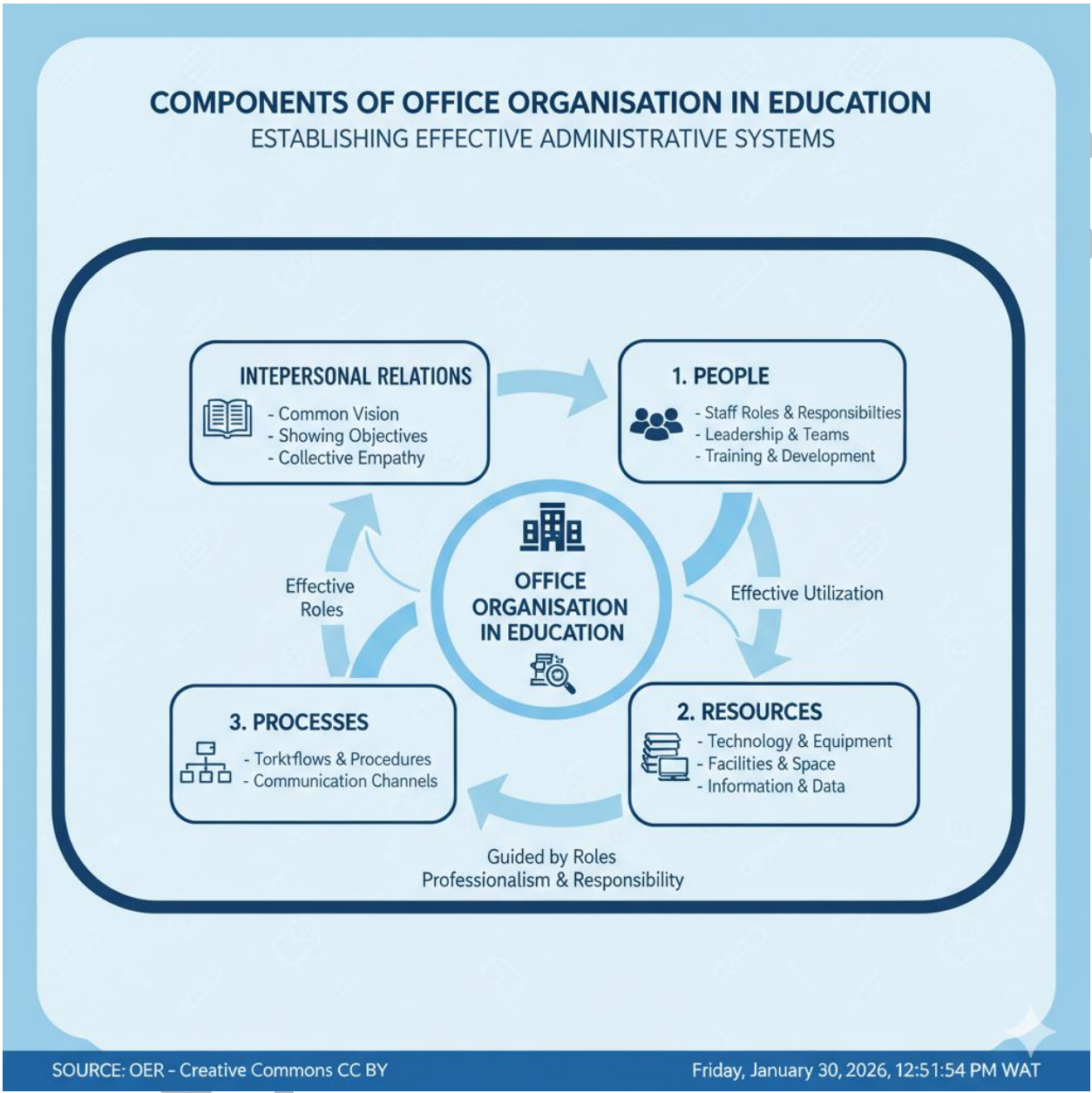

Diagram showing the components of office organisation (people, resources, processes) Caption: Figure 4.1 Components of office organisation in education

4.1.2 Principles of effective office organisation

Effective office organisation is guided by certain principles. These include:

- **Clarity of authority**: Each staff member should know their responsibilities and reporting lines.
- **Division of labour**: Tasks should be distributed according to skills and expertise.
- **Coordination**: Activities must be harmonised to avoid duplication and conflict.

- **Flexibility**: The office structure should adapt to changes in enrolment, policy, or technology.
- **Efficiency**: Resources should be used wisely to achieve maximum output with minimum waste.

Fill in the blank: One principle of effective office organisation is clarity of _____, ensuring staff know their responsibilities.

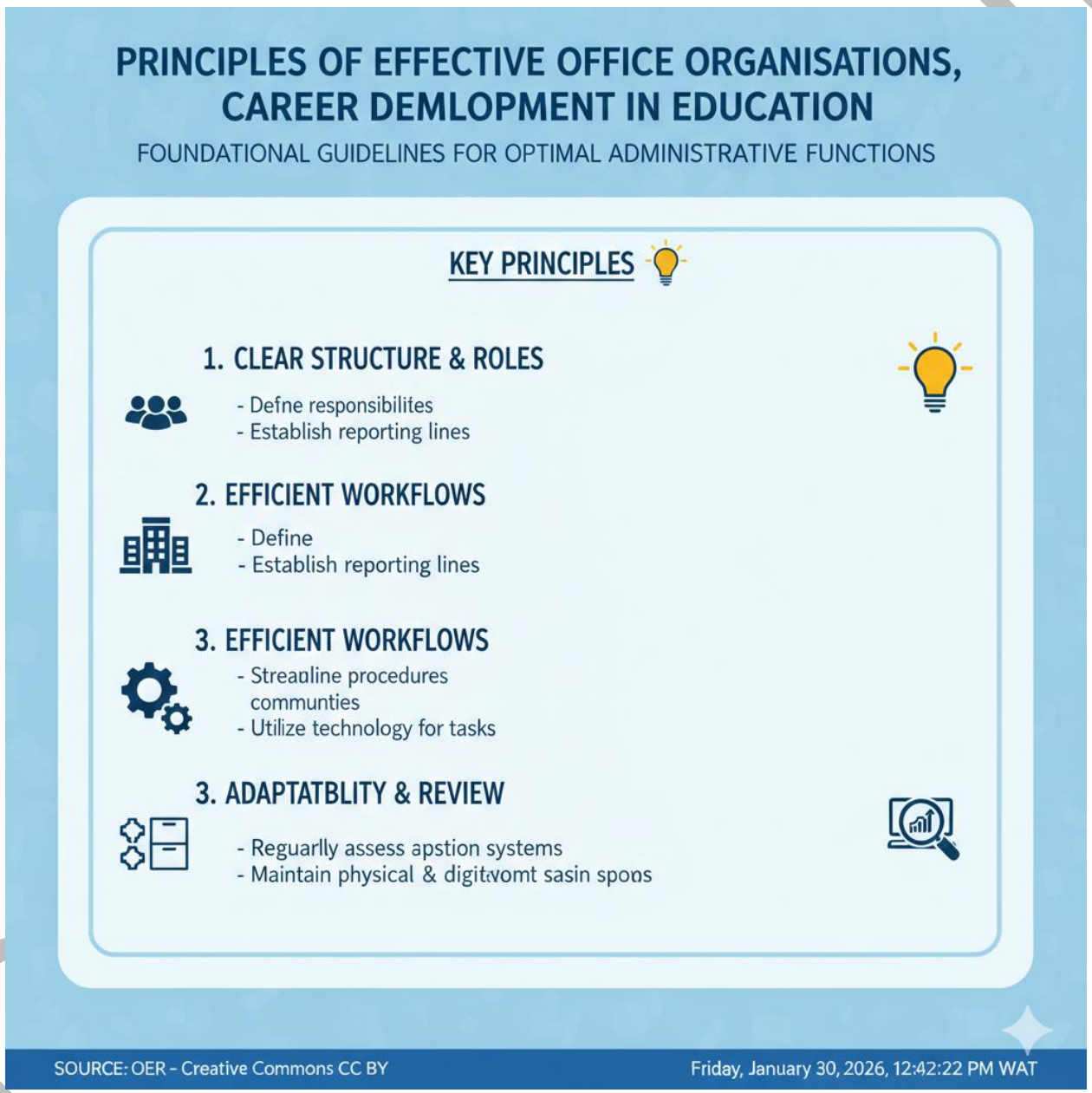

Box 4.1 Principles of effective office organisation

- Clarity of authority
- Division of labour
- Coordination

- Flexibility
- Efficiency

4.1.3 Types of office structures in educational institutions

Educational institutions may adopt different types of office structures depending on their size, resources, and administrative needs. Common structures include:

- **Centralised office structure**: All administrative functions are controlled from a single office, ensuring uniformity and consistency.
- **Decentralised office structure**: Administrative functions are distributed across departments or units, allowing flexibility and responsiveness.
- **Hybrid office structure**: Combines elements of centralisation and decentralisation, balancing uniformity with adaptability.

Fill in the blank: A decentralised office structure distributes administrative functions across _____ or units.

lanetonline.com

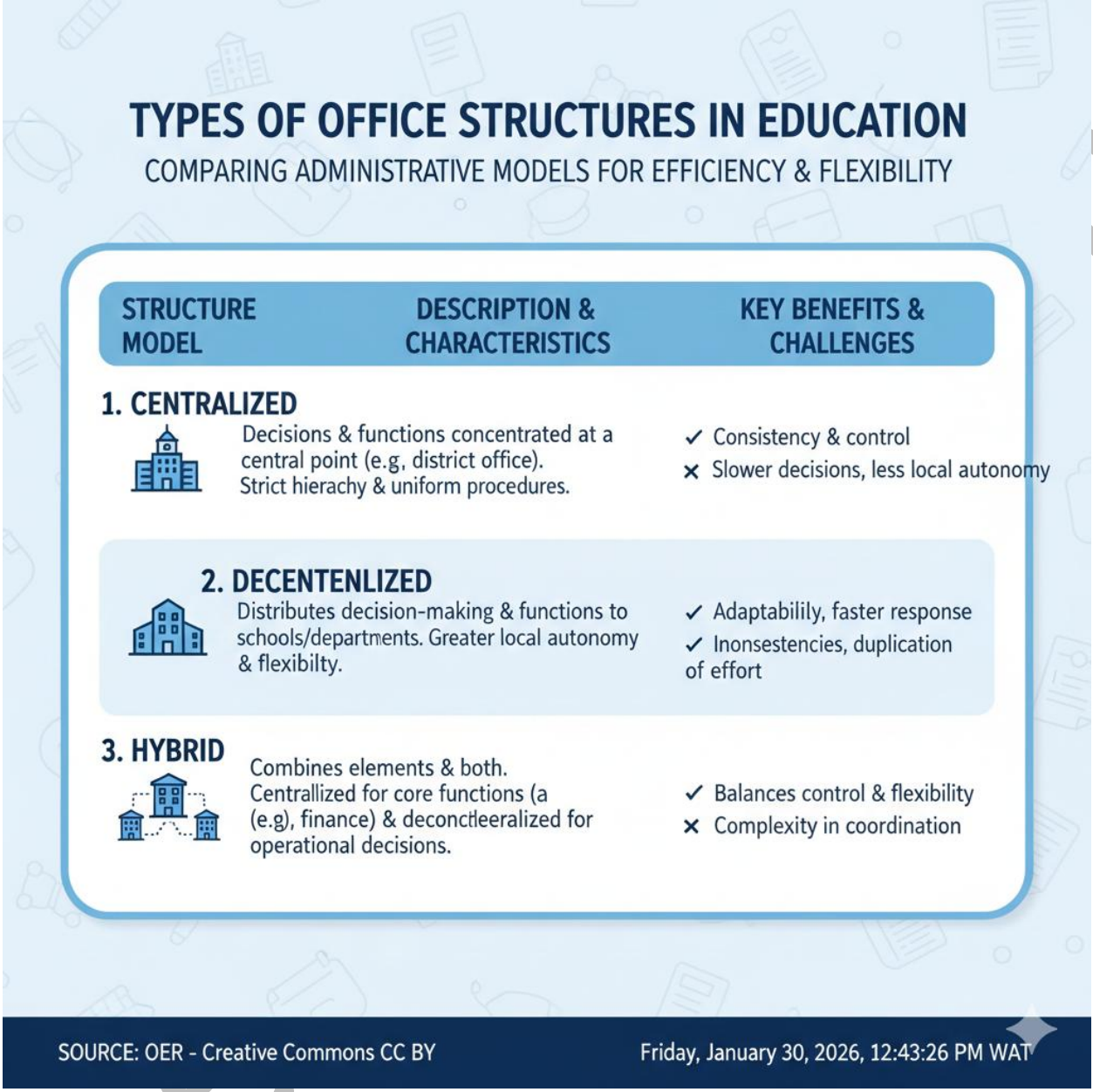

Caption: Table 4.1 Types of office structures in educational institutions

Type of structure	Key features	Advantages	Disadvantages
Centralised	Single office control	Uniformity, consistency	May be rigid, slow to adapt
Decentralised	Distributed across units	Flexibility, responsiveness	Risk of duplication, inconsistency
Hybrid	Combination of both	Balanced approach	May be complex to manage

1. Define office organisation in education.
2. State one purpose of office organisation.
3. Mention one principle of effective office organisation.
4. Identify one type of office structure in educational institutions.
5. Fill in the blank: A decentralised office structure distributes administrative functions across _____ or units.

4.2 Office Hierarchy and Roles in Educational Administration

4.2.1 Hierarchical structures in school administration

Office hierarchy refers to the arrangement of positions and authority levels within an organisation. In educational administration, hierarchy ensures that responsibilities are clearly defined and that communication flows in an orderly manner. Schools typically adopt hierarchical structures to maintain accountability and efficiency.

At the top of the hierarchy are governing bodies or principals, followed by heads of departments, administrative officers, and support staff. Each level has specific duties that contribute to the smooth running of the institution.

Fill in the blank: Office hierarchy in education is the arrangement of positions and _____ levels within an organisation.

lanetonline.com

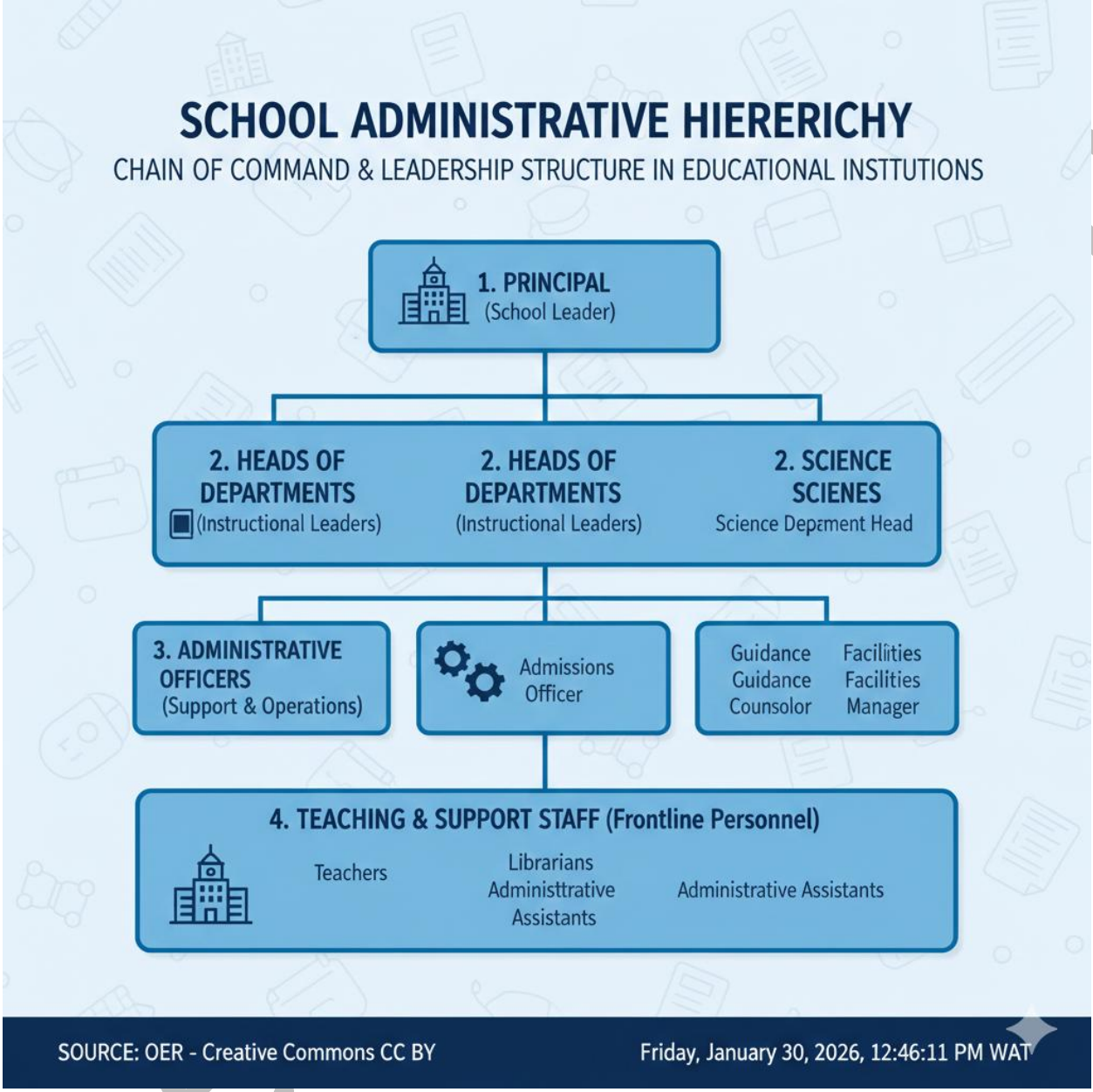

Diagram showing a typical school administrative hierarchy (principal, heads of departments, administrative officers, support staff) Caption: Figure 4.2 Hierarchical structure in school administration

4.2.2 Roles and responsibilities of office personnel

Each office personnel has defined **roles** (specific duties) and **responsibilities** (accountabilities) that support the institution's objectives.

- **Principal or head teacher**: Provides leadership, oversees policy implementation, and ensures quality education.

- **Heads of departments**: Manage subject areas, coordinate teaching staff, and monitor performance.
- **Administrative officers**: Handle records, correspondence, and day-to-day office operations.
- **Support staff**: Assist with clerical tasks, maintenance, and communication.

Clear roles prevent duplication of effort and promote accountability.

Fill in the blank: The principal or head teacher provides _____ and ensures quality education in the school.

Image showing office personnel working collaboratively in a school office Caption: Plate 4.2 Roles and responsibilities of office personnel

4.2.3 Communication flow within office hierarchy

Communication flow refers to the direction and manner in which information moves within the office hierarchy. In schools, communication can be:

- **Downward communication**: From higher authority (e.g., principal) to subordinates, such as instructions or policies.
- **Upward communication**: From subordinates to higher authority, such as reports or feedback.
- **Horizontal communication**: Between colleagues at the same level, such as coordination among heads of departments.

Effective communication flow ensures that information is accurate, timely, and reaches the right people.

Fill in the blank: Communication that moves from subordinates to higher authority is called _____ communication.

lanetonline.com

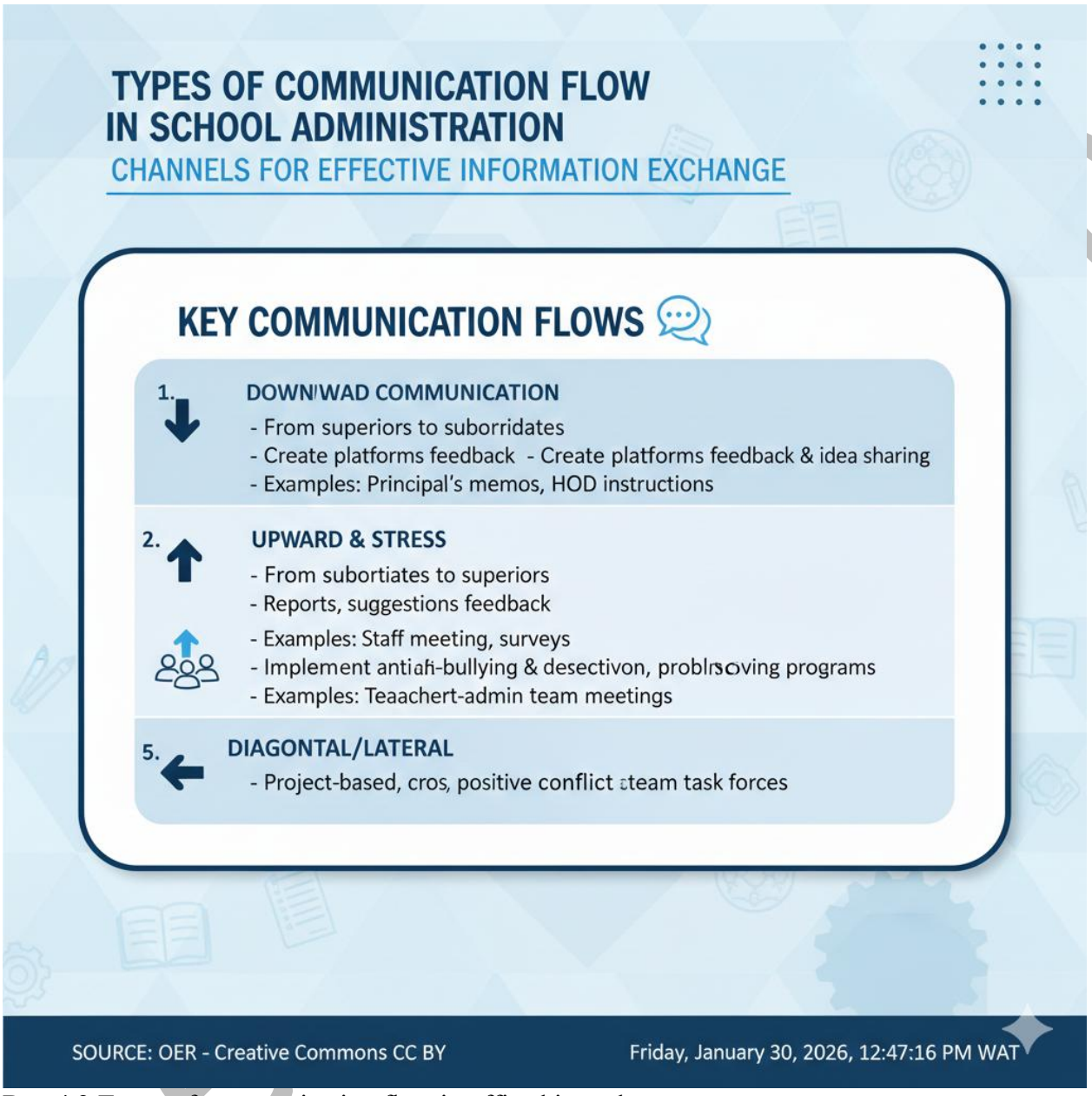

Box 4.2 Types of communication flow in office hierarchy

- Downward communication
- Upward communication
- Horizontal communication

Pilot questions 4.2

1. Define office hierarchy in educational administration.
2. State one role of the principal or head teacher.
3. Identify one responsibility of administrative officers.
4. Mention one type of communication flow in office hierarchy.

5. Fill in the blank: Communication that moves from subordinates to higher authority is called _____ communication.

4.3 Administrative Processes in Educational Offices

4.3.1 Planning and coordination of office activities

Planning refers to the process of setting objectives and determining the steps needed to achieve them. In educational offices, planning ensures that administrative tasks such as timetabling, resource distribution, and staff deployment are organised in advance. **Coordination** involves harmonising these activities so that different departments and personnel work together effectively.

For example, when planning examination schedules, coordination between academic departments and administrative staff ensures that venues, invigilators, and materials are all prepared on time.

Fill in the blank: Planning in educational offices involves setting _____ and determining steps to achieve them.

lanetonline.com

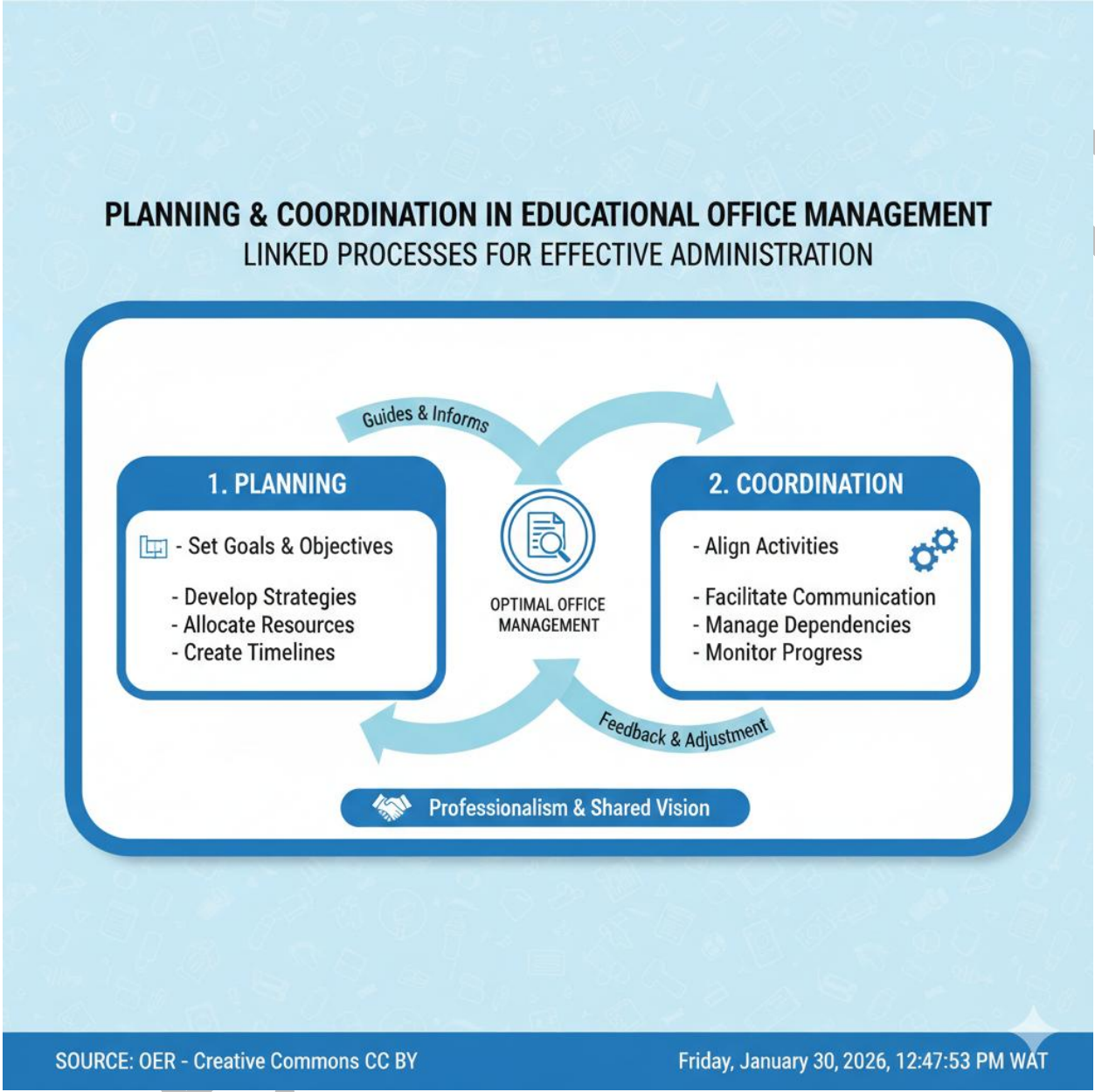

Diagram showing planning and coordination as linked processes in educational office management Caption: Figure 4.3 Planning and coordination of office activities

4.3.2 Decision-making and record handling

Decision-making is the process of selecting the best course of action from available alternatives. In educational offices, decisions may involve resource allocation, staff assignments, or policy implementation. Effective decision-making requires accurate information and clear communication.

Record handling refers to the management of documents and data within the office. This includes creating, storing, retrieving, and safeguarding records such as student files, staff

records, and financial documents. Proper record handling ensures accountability and supports informed decision-making.

Fill in the blank: Effective decision-making in educational offices requires accurate _____ and clear communication.

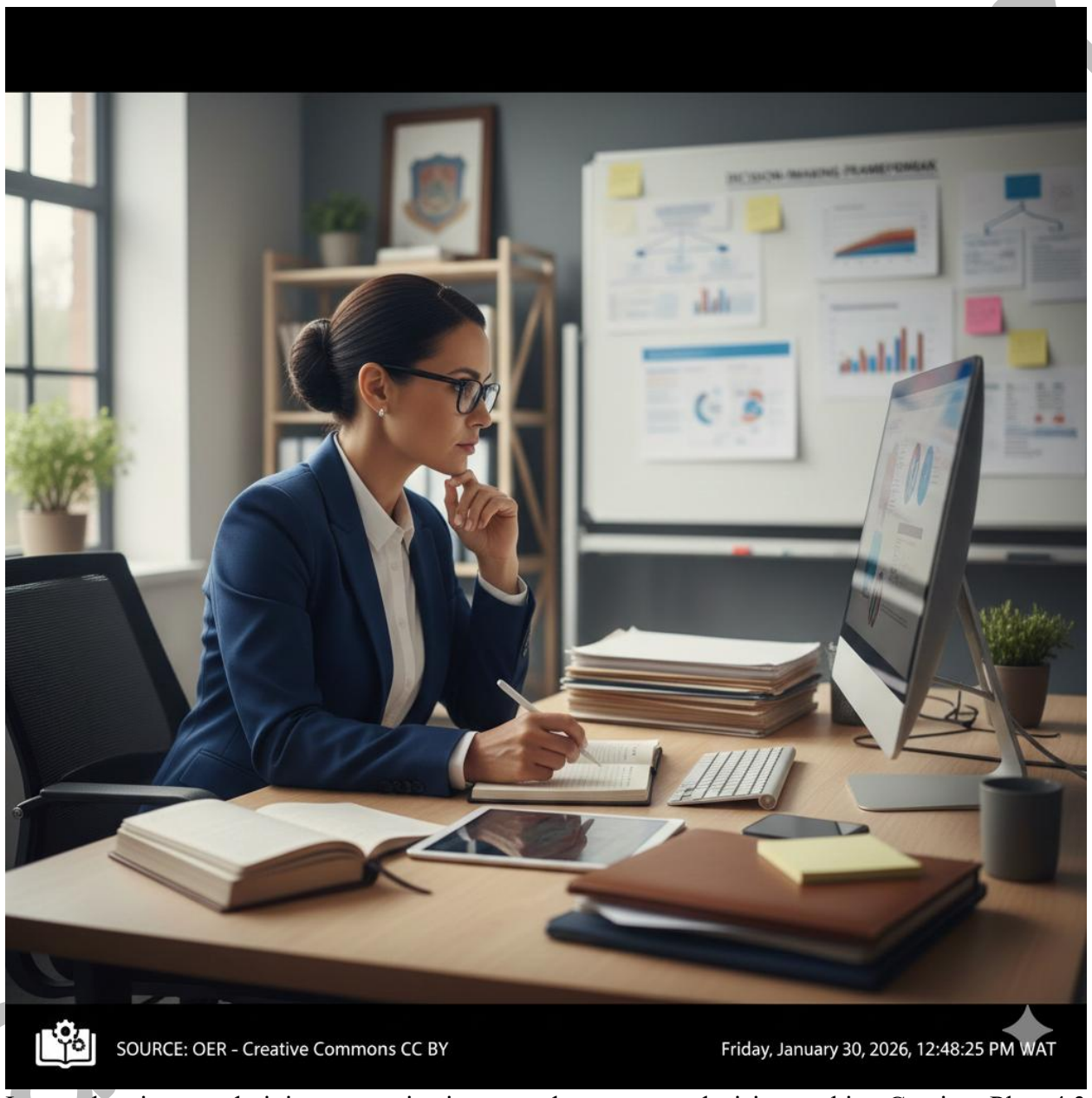

Image showing an administrator reviewing records to support decision-making Caption: Plate 4.3 Decision-making supported by record handling

4.3.3 Monitoring and evaluation of administrative processes

Monitoring involves the continuous assessment of office activities to ensure they are carried out as planned. **Evaluation** is the systematic review of outcomes to determine whether objectives have been achieved. Together, monitoring and evaluation help offices identify strengths, weaknesses, and areas for improvement.

For instance, monitoring attendance records can reveal patterns of absenteeism, while evaluation of resource use can show whether funds were spent effectively.

Fill in the blank: Monitoring involves continuous assessment, while evaluation is a systematic review of _____.

lanetonline.com

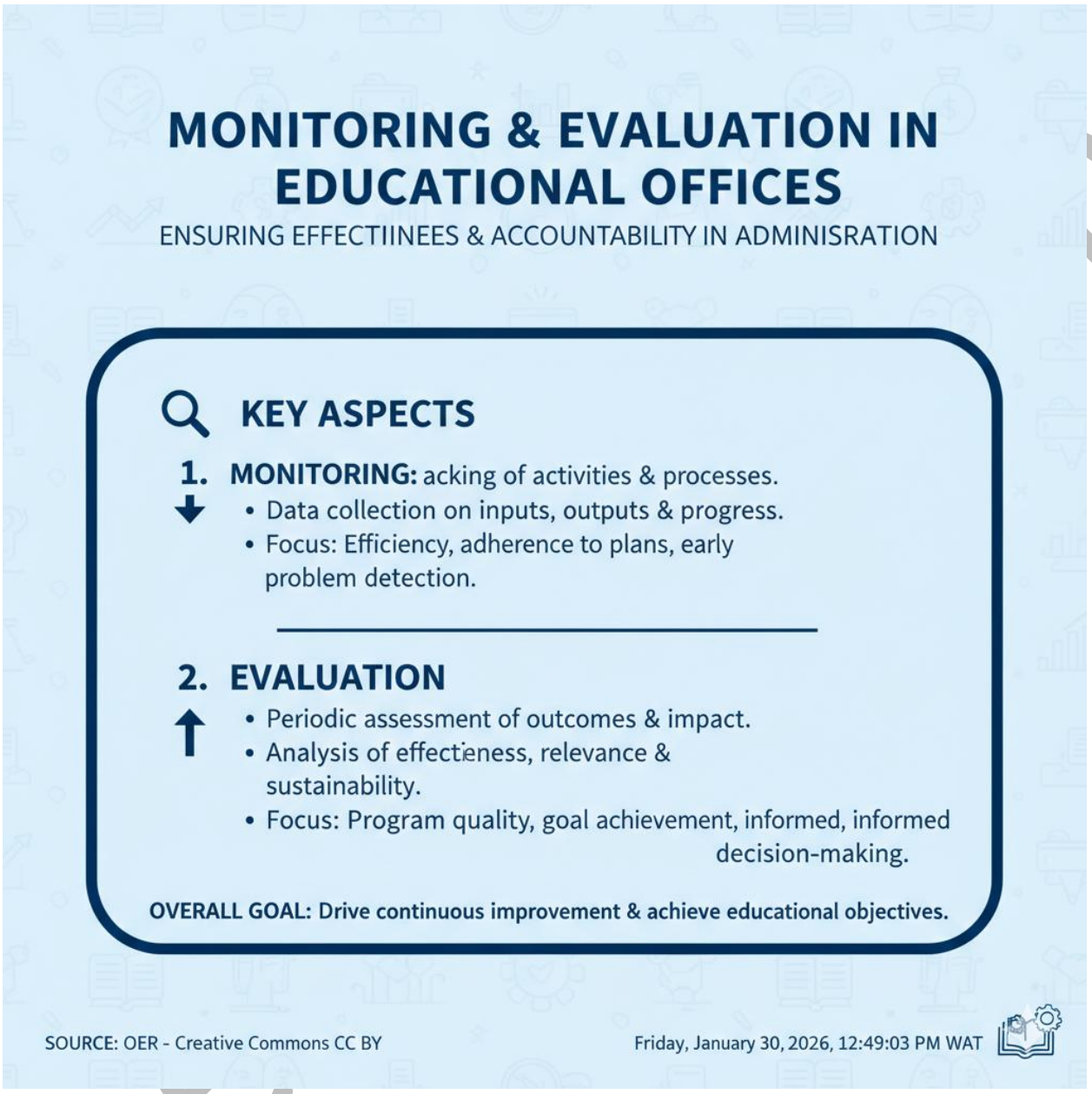

Box 4.3 Monitoring and evaluation in educational offices

- Monitoring: continuous assessment of activities
- Evaluation: systematic review of outcomes
- Purpose: identify strengths, weaknesses, and areas for improvement

Pilot questions 4.3

1. Define planning in educational offices.
2. State one example of coordination in office activities.
3. Explain the meaning of record handling.
4. Identify one requirement for effective decision-making.

5. Fill in the blank: Monitoring involves continuous assessment, while evaluation is a systematic review of _____.

4.4 Challenges and Best Practices in Office Administration

4.4.1 Common challenges in office organisation and hierarchy

Educational offices often face **challenges** that affect their efficiency and effectiveness. These may include inadequate staffing, poor communication, lack of resources, and resistance to change. Hierarchical structures can sometimes lead to delays in decision-making, as information must pass through several levels before action is taken.

Another challenge is the duplication of roles, which can cause confusion and reduce accountability. In some cases, unclear reporting lines may result in conflicts among staff members.

Fill in the blank: One common challenge in office organisation is inadequate _____, which affects efficiency and effectiveness.

lanetonline.com

Diagram showing common challenges in office organisation (staffing, communication, resources, resistance to change) Caption: Figure 4.4 Challenges in office organisation and hierarchy

4.4.2 Strategies for overcoming administrative challenges

To address these challenges, educational offices can adopt practical **strategies**. These include:

- Providing adequate training and professional development for staff.
- Establishing clear communication channels to reduce delays and misunderstandings.
- Ensuring proper allocation of resources to meet office needs.
- Encouraging flexibility and openness to change in administrative processes.

- Clarifying roles and responsibilities to prevent duplication and conflict.

Fill in the blank: One strategy for overcoming administrative challenges is establishing clear _____ channels to reduce misunderstandings.

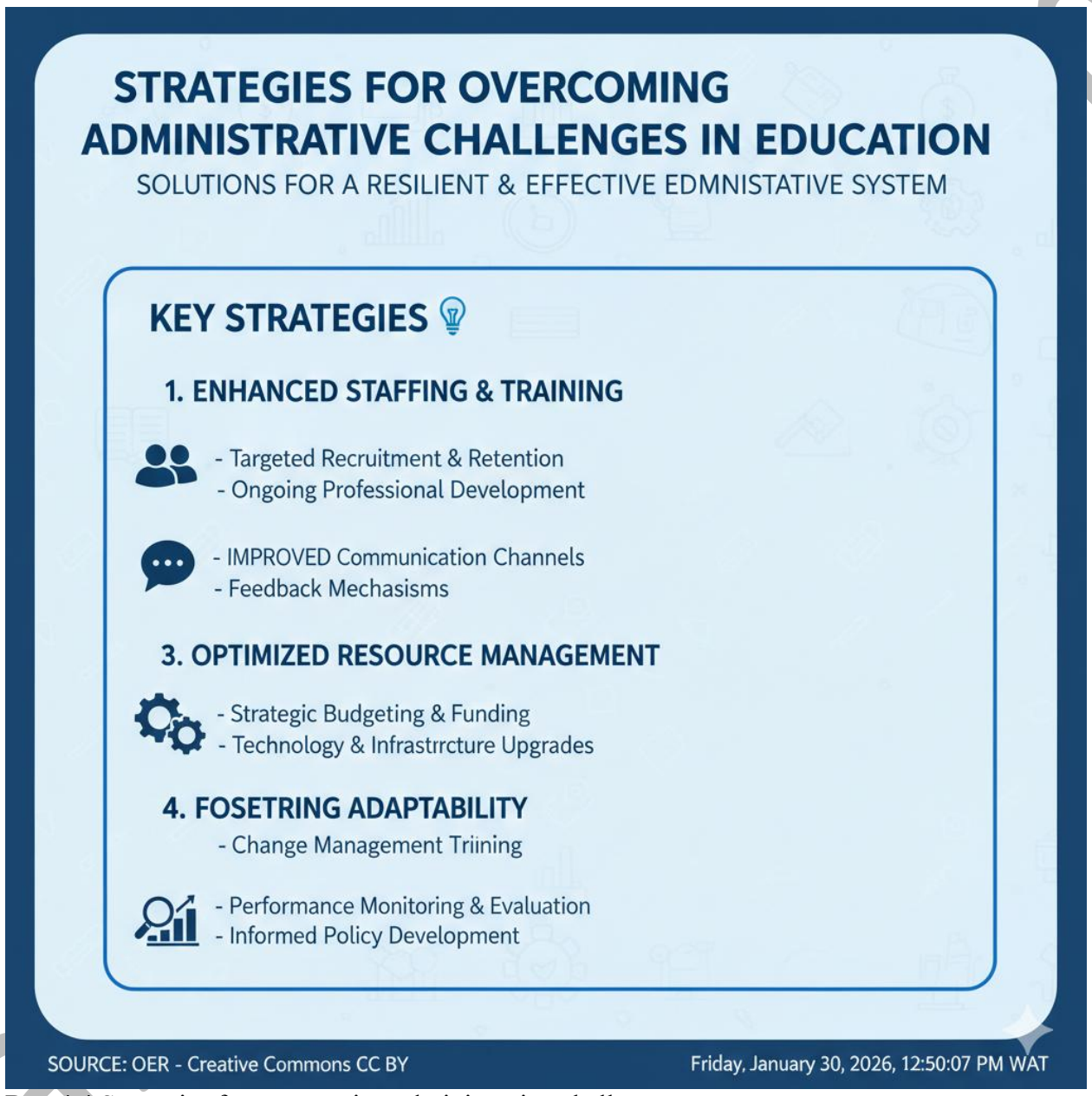

Box 4.4 Strategies for overcoming administrative challenges

- Training and professional development
- Clear communication channels
- Proper resource allocation
- Flexibility and openness to change
- Clarification of roles and responsibilities

4.4.3 Best practices for efficient office management in education

Best practices are proven methods that enhance office efficiency and effectiveness. In educational administration, these include:

- Promoting teamwork and collaboration among office personnel.
- Using technology to streamline communication and record handling.
- Regularly monitoring and evaluating office processes to identify areas for improvement.
- Maintaining transparency and accountability in decision-making.
- Adopting flexible structures that can adapt to changing educational demands.

Fill in the blank: One best practice for efficient office management is promoting _____ and collaboration among office personnel.

lanetonline.com

Image showing office staff collaborating with technology tools to manage tasks efficiently
Caption: Plate 4.4 Best practices for efficient office management in education

Pilot questions 4.4

1. Mention one common challenge in office organisation.
2. State one strategy for overcoming administrative challenges.
3. Identify one best practice for efficient office management in education.
4. Fill in the blank: One strategy for overcoming administrative challenges is establishing clear _____ channels.
5. Fill in the blank: One best practice for efficient office management is promoting _____ and collaboration among office personnel.

Series summary

This Series has focused on the organisation of offices in education, highlighting their importance for effective administration and service delivery. A well-structured office ensures clarity of roles, smooth communication, and efficient processes, all of which contribute to the overall success of educational institutions. The relevance of this Series lies in equipping you with the knowledge and skills to manage office structures, understand hierarchical arrangements, and apply administrative processes that support teaching and learning.

We began by examining the fundamentals of office organisation, including its definition, purpose, principles, and types of structures. Then we explored office hierarchy, considering the roles and responsibilities of personnel and the flow of communication. Following that, we studied administrative processes such as planning, coordination, decision-making, record handling, monitoring, and evaluation. Finally, we addressed challenges in office administration and identified best practices for efficiency and accountability. In line with the Series Learning Outcomes, you should now be able to define and explain office organisation, analyse hierarchical structures, apply administrative processes, evaluate challenges, and recommend strategies and best practices for effective office management in education.

Glossary of terms

- **Administrative processes**: The set of activities such as planning, decision-making, record handling, monitoring, and evaluation that ensure smooth functioning of an educational office.
- **Centralised office structure**: An arrangement where all administrative functions are controlled from a single office, ensuring uniformity and consistency.
- **Communication flow**: The direction and manner in which information moves within an office hierarchy, including downward, upward, and horizontal communication.
- **Coordination**: The harmonisation of office activities so that departments and personnel work together effectively without duplication or conflict.
- **Decentralised office structure**: An arrangement where administrative functions are distributed across departments or units, allowing flexibility and responsiveness.
- **Decision-making**: The process of selecting the best course of action from available alternatives in order to achieve office objectives.
- **Evaluation**: A systematic review of outcomes to determine whether office objectives have been achieved.
- **Hierarchy**: The arrangement of positions and authority levels within an organisation, ensuring clarity of responsibilities and accountability.
- **Monitoring**: The continuous assessment of office activities to ensure they are being carried out as planned.
- **Office organisation**: The systematic arrangement of people, resources, and processes within an office to achieve efficiency and effectiveness.
- **Record handling**: The management of documents and data within an office, including creating, storing, retrieving, and safeguarding records.
- **Roles and responsibilities**: The specific duties and accountabilities assigned to office personnel to support institutional objectives.

lanetonline.com

- **Strategies**: Practical methods adopted to overcome challenges in office administration, such as training, clear communication, and resource allocation.
- **Support staff**: Personnel who assist with clerical tasks, maintenance, and communication in educational offices.
- **Best practices**: Proven methods that enhance office efficiency and effectiveness, such as teamwork, use of technology, and transparency.

Concept check questions 4

Objective questions

1. Define office organisation in education. (Linked to SLO 4.1)
2. Which of the following is a principle of effective office organisation? a) Flexibility b) Ambiguity c) Duplication d) Resistance (Linked to SLO 4.2)
3. Identify one type of office structure in educational institutions. (Linked to SLO 4.2)
4. Office hierarchy refers to: a) Distribution of resources b) Arrangement of positions and authority levels c) Record handling d) Monitoring outcomes (Linked to SLO 4.3)
5. Which type of communication flows from subordinates to higher authority? a) Downward b) Upward c) Horizontal d) Diagonal (Linked to SLO 4.5)

Short-answer questions

6. Explain one purpose of office organisation in educational administration. (Linked to SLO 4.1)
7. Describe one role of administrative officers in school offices. (Linked to SLO 4.4)
8. State one requirement for effective decision-making in educational offices. (Linked to SLO 4.7)
9. Give one example of monitoring in educational office processes. (Linked to SLO 4.8)
10. Mention one strategy for overcoming administrative challenges in educational offices. (Linked to SLO 4.10)

Long-answer questions

11. Analyse the strengths and weaknesses of centralised and decentralised office structures in education. (Linked to SLO 4.2)
12. Evaluate the role of monitoring and evaluation in improving administrative processes in educational offices. (Linked to SLO 4.8)
13. Propose best practices that can enhance efficiency and accountability in educational office management. (Linked to SLO 4.11)

Answers to concept check questions 4

Objective questions

1. Office organisation is the systematic arrangement of people, resources, and processes within an office to achieve efficiency and effectiveness.

laretonline.com

2. a) Flexibility.
3. Centralised office structure.
4. b) Arrangement of positions and authority levels.
5. b) Upward.

Short-answer questions

6. Office organisation ensures clarity of roles, reduces duplication of effort, and promotes accountability.
7. Administrative officers handle records, correspondence, and day-to-day office operations.
8. Effective decision-making requires accurate information and clear communication.
9. Monitoring attendance records to track absenteeism.
10. Establishing clear communication channels.

Long-answer questions

11. **Basic response**: Centralised structures ensure uniformity and consistency but may be rigid, while decentralised structures allow flexibility but risk duplication. **Value-added response**: Centralised structures are useful for maintaining standards across large institutions, while decentralised structures empower departments to respond quickly to local needs. A hybrid approach can balance uniformity with adaptability.
12. **Basic response**: Monitoring ensures activities are carried out as planned, while evaluation reviews outcomes to check if objectives are achieved. **Value-added response**: Monitoring and evaluation not only identify strengths and weaknesses but also provide evidence for policy adjustments, resource allocation, and continuous improvement in educational administration.
13. **Basic response**: Best practices include promoting teamwork, using technology, and maintaining transparency. **Value-added response**: In addition to these, offices should adopt flexible structures, encourage professional development, and integrate accountability mechanisms. These practices foster efficiency, adaptability, and trust in educational administration.

Answers to Pilot Questions 4

Part 4.1: Fundamentals of Office Organisation in Education

- Office organisation in education is the systematic arrangement of people, resources, and processes within an office to achieve efficiency.
- The purpose of office organisation is to create order, reduce duplication of effort, and promote accountability.
- One principle of effective office organisation is clarity of authority.
- A type of office structure in educational institutions is the centralised office structure.
- A decentralised office structure distributes administrative functions across departments or units.

Part 4.2: Office Hierarchy and Roles in Educational Administration

laneonline.com

- Office hierarchy in educational administration is the arrangement of positions and authority levels within an organisation.
- One role of the principal or head teacher is to provide leadership and ensure quality education.
- Administrative officers are responsible for handling records, correspondence, and day-to-day office operations.
- One type of communication flow in office hierarchy is horizontal communication.
- Communication that moves from subordinates to higher authority is called upward communication.

Part 4.3: Administrative Processes in Educational Offices

- Planning in educational offices is the process of setting objectives and determining steps to achieve them.
- An example of coordination in office activities is aligning examination schedules with available venues and invigilators.
- Record handling refers to the management of documents and data within the office, including creating, storing, retrieving, and safeguarding records.
- One requirement for effective decision-making is accurate information.
- Monitoring involves continuous assessment, while evaluation is a systematic review of outcomes.

Part 4.4: Challenges and Best Practices in Office Administration

- One common challenge in office organisation is inadequate staffing.
- One strategy for overcoming administrative challenges is establishing clear communication channels.
- One best practice for efficient office management in education is promoting teamwork and collaboration among office personnel.
- One strategy for overcoming administrative challenges is establishing clear communication channels.
- One best practice for efficient office management is promoting teamwork and collaboration among office personnel.

References and Attributions 4

This section compiles all references and attributions used in **Series 4: Office Organisation, Hierarchy, and Administrative Processes in Education**, including in-text citations, illustration sources, and suggested OERs. Entries are presented in APA style, with clear notes on AI-generated illustrations.

Course content references

- Babalola, J. B. (2003). *Basic issues in educational management*. Ibadan: Department of Educational Management, University of Ibadan.

laneronline.com

- Peretomode, V. F. (1991). *Educational administration: Applied concepts and theoretical perspectives*. Lagos: Joja Educational Research and Publishers.
- UNESCO. (2004). *Education for all global monitoring report*. Paris: UNESCO Publishing.
- Olagboye, A. A. (2004). *Introduction to educational management*. Ibadan: Daily Graphics Nigeria Ltd.
- Nwankwo, J. I. (1982). *Educational administration: Theory and practice*. Ibadan: University Press.

Figures

- Figure 4.1 Components of office organisation in education. AI-generated using Microsoft Copilot Image Gen. Prompt: "Generate a diagram showing people, resources, and processes as components of office organisation in education." Suggested OER search string: "components of office organisation in education diagram OER."
- Figure 4.2 Hierarchical structure in school administration. AI-generated using Microsoft Copilot Image Gen. Prompt: "Generate a diagram showing a school administrative hierarchy with principal, heads of departments, officers, and staff." Suggested OER search string: "school administrative hierarchy diagram OER."
- Figure 4.3 Planning and coordination of office activities. AI-generated using Microsoft Copilot Image Gen. Prompt: "Generate a diagram showing planning and coordination as linked processes in educational office management." Suggested OER search string: "planning and coordination in educational office OER diagram."
- Figure 4.4 Challenges in office organisation and hierarchy. AI-generated using Microsoft Copilot Image Gen. Prompt: "Generate a diagram showing challenges in office organisation such as staffing, communication, resources, and resistance to change." Suggested OER search string: "challenges in office organisation education OER diagram."

Plates

- Plate 4.2 Roles and responsibilities of office personnel. AI-generated using Microsoft Copilot Image Gen. Prompt: "Generate an image of school office personnel collaborating on administrative tasks." Suggested OER search string: "roles of office personnel in education OER image."
- Plate 4.3 Decision-making supported by record handling. AI-generated using Microsoft Copilot Image Gen. Prompt: "Generate an image of an administrator reviewing records to support decision-making in education." Suggested OER search string: "decision-making record handling education OER image."
- Plate 4.4 Best practices for efficient office management in education. AI-generated using Microsoft Copilot Image Gen. Prompt: "Generate an image of office staff collaborating with technology tools to manage educational office tasks." Suggested OER search string: "best practices office management education OER image."

Tables

lanetonline.com

- Table 4.1 Types of office structures in educational institutions. AI-generated using Microsoft Copilot Image Gen. Prompt: “Generate a table comparing centralised, decentralised, and hybrid office structures in education.” Suggested OER search string: “types of office structures in education OER table.”

Boxes

- Box 4.1 Principles of effective office organisation. AI-generated using Microsoft Copilot Image Gen. Prompt: “Generate a text box listing principles of effective office organisation in education.” Suggested OER search string: “principles of office organisation education OER summary.”
- Box 4.2 Types of communication flow in office hierarchy. AI-generated using Microsoft Copilot Image Gen. Prompt: “Generate a text box listing types of communication flow in school office hierarchy.” Suggested OER search string: “communication flow in school administration OER summary.”
- Box 4.3 Monitoring and evaluation in educational offices. AI-generated using Microsoft Copilot Image Gen. Prompt: “Generate a text box summarising monitoring and evaluation in educational offices.” Suggested OER search string: “monitoring and evaluation in educational offices OER summary.”
- Box 4.4 Strategies for overcoming administrative challenges. AI-generated using Microsoft Copilot Image Gen. Prompt: “Generate a text box listing strategies for overcoming administrative challenges in education.” Suggested OER search string: “strategies for overcoming administrative challenges education OER summary.”

Records Management Systems and Protection of Educational Information

Series outline

- **Part 5.1 Foundations of Records Management in Education**
  - 5.1.1 Concept and importance of records in schools
  - 5.1.2 Types of educational records (academic, administrative, financial, personnel)
  - 5.1.3 Principles of effective records management
- **Part 5.2 Records Management Systems and Procedures**
  - 5.2.1 Manual records systems: filing, indexing, and retrieval
  - 5.2.2 Electronic records systems: databases and digital storage

lanetonline.com

    - 5.2.3 Records lifecycle: creation, maintenance, retention, and disposal
- **Part 5.3 Protection and Security of Educational Information**
    - 5.3.1 Risks and threats to records (loss, damage, unauthorised access)
    - 5.3.2 Legal and ethical considerations in records protection
    - 5.3.3 Techniques for safeguarding records (physical and digital security measures)
- **Part 5.4 Policy Implications and Strategic Planning for Records Management**
    - 5.4.1 Institutional policies and compliance requirements
    - 5.4.2 Strategic planning for sustainable records management
    - 5.4.3 Future trends in educational records management

Introduction

In every educational institution, records form the backbone of effective administration. From student enrolment data and staff files to financial accounts and policy documents, records provide the evidence and information needed for decision-making, accountability, and continuity. Without proper systems to manage and protect these records, schools and universities risk inefficiency, loss of vital information, and breaches of confidentiality. This Series is therefore crucial, as it equips you with the knowledge and skills to handle records responsibly and to safeguard educational information in a professional manner.

The aim of this Series is to introduce you to the principles, systems, and strategies of records management, and to enable you to apply protective measures that ensure the integrity, accessibility, and security of educational information.

We shall commence this Series by examining the foundations of records management in education, including its concepts, types, and guiding principles. Next, we will explore records management systems and procedures, covering both manual and electronic approaches as well as the records lifecycle. Following that, we will consider the protection and security of educational information, looking at risks, legal and ethical issues, and safeguarding techniques. Finally, we will wrap up by discussing policy implications and strategic planning, highlighting how institutions can sustain effective records management and prepare for future trends.

Series Learning Outcomes

Upon completing this Series, you should be able to:

- **SLO 5.1** define the concept of records in educational institutions,
- **SLO 5.2** classify the main types of educational records such as academic, administrative, financial, and personnel,
- **SLO 5.3** explain the principles that guide effective records management,
- **SLO 5.4** demonstrate how manual records systems operate through filing, indexing, and retrieval,
- **SLO 5.5** apply electronic records systems for storing and retrieving educational information,

laenonline.com

- **SLO 5.6** analyse the stages of the records lifecycle including creation, maintenance, retention, and disposal,
- **SLO 5.7** identify risks and threats to educational records such as loss, damage, and unauthorised access,
- **SLO 5.8** evaluate the legal and ethical considerations involved in protecting educational information,
- **SLO 5.9** design techniques for safeguarding records using physical and digital security measures,
- **SLO 5.10** explain how institutional policies influence records management practices,
- **SLO 5.11** apply strategic planning approaches to ensure sustainable records management, and
- **SLO 5.12** assess future trends in educational records management and their implications for practice.

5.1 Foundations of Records Management in Education

5.1.1 Concept and importance of records in schools

Records are documented information created, received, and maintained as evidence of activities, decisions, or transactions. In schools, records include student enrolment forms, staff files, financial accounts, and policy documents. They serve as the backbone of administration, ensuring accountability, transparency, and continuity. Without proper records, institutions struggle to make informed decisions or demonstrate compliance with regulations.

lanetonline.com

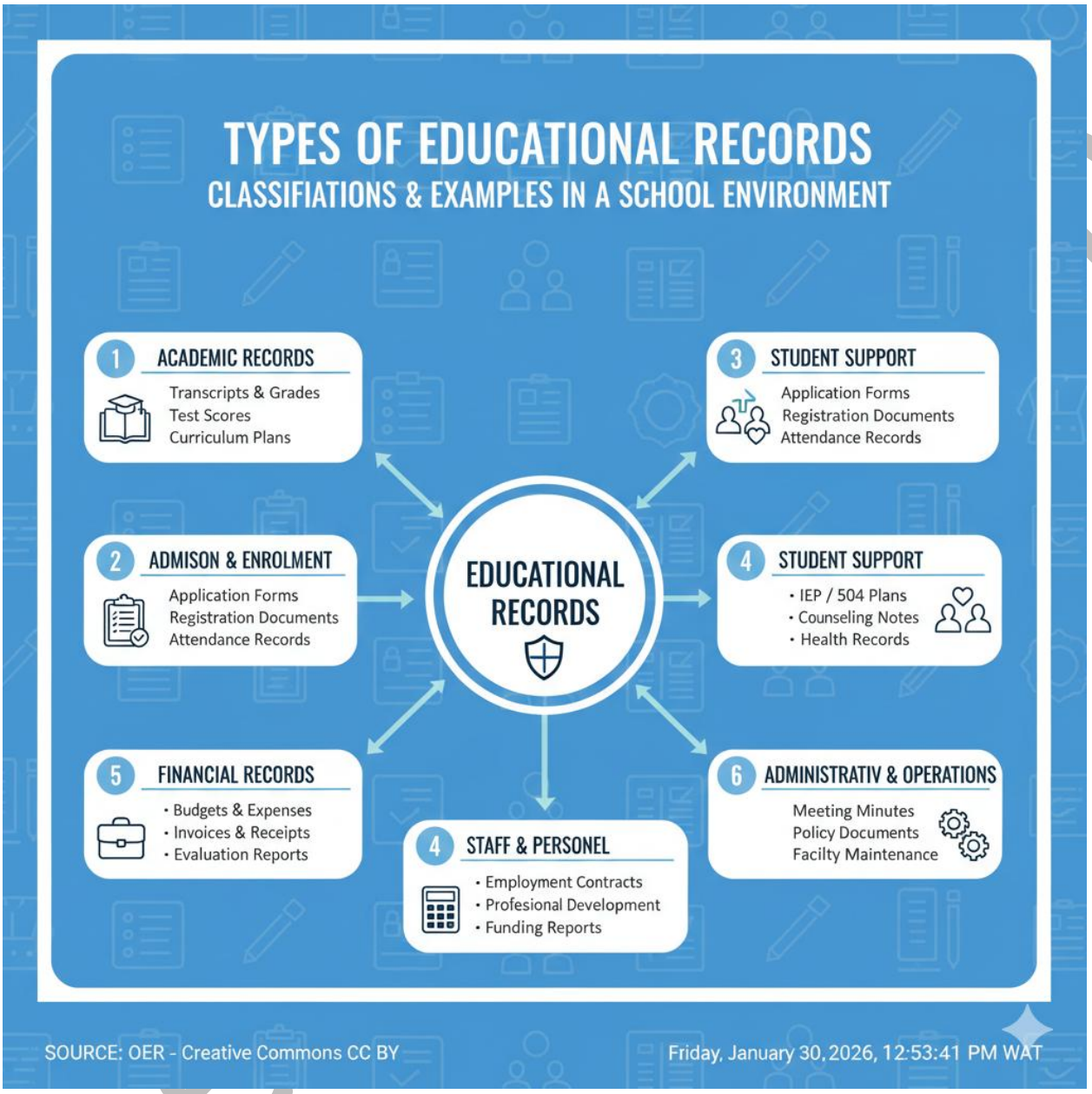

Short description: Diagram showing examples of records in a school (student files, staff files, financial records). Caption: Figure 5.1 Examples of educational records in schools.

Fill in the blank: _____ are documented information created, received, and maintained as evidence of activities or transactions.

5.1.2 Types of educational records

Educational institutions maintain different categories of records, each serving a specific purpose. **Academic records** include transcripts, examination results, and attendance registers. **Administrative records** cover policy documents, meeting minutes, and correspondence.

Financial records consist of budgets, receipts, and expenditure reports. **Personnel records** relate to staff recruitment, deployment, and professional development.

Each type of record must be managed carefully to ensure accuracy, accessibility, and confidentiality. For example, academic records must be preserved to verify student progress, while financial records are essential for audits and accountability.

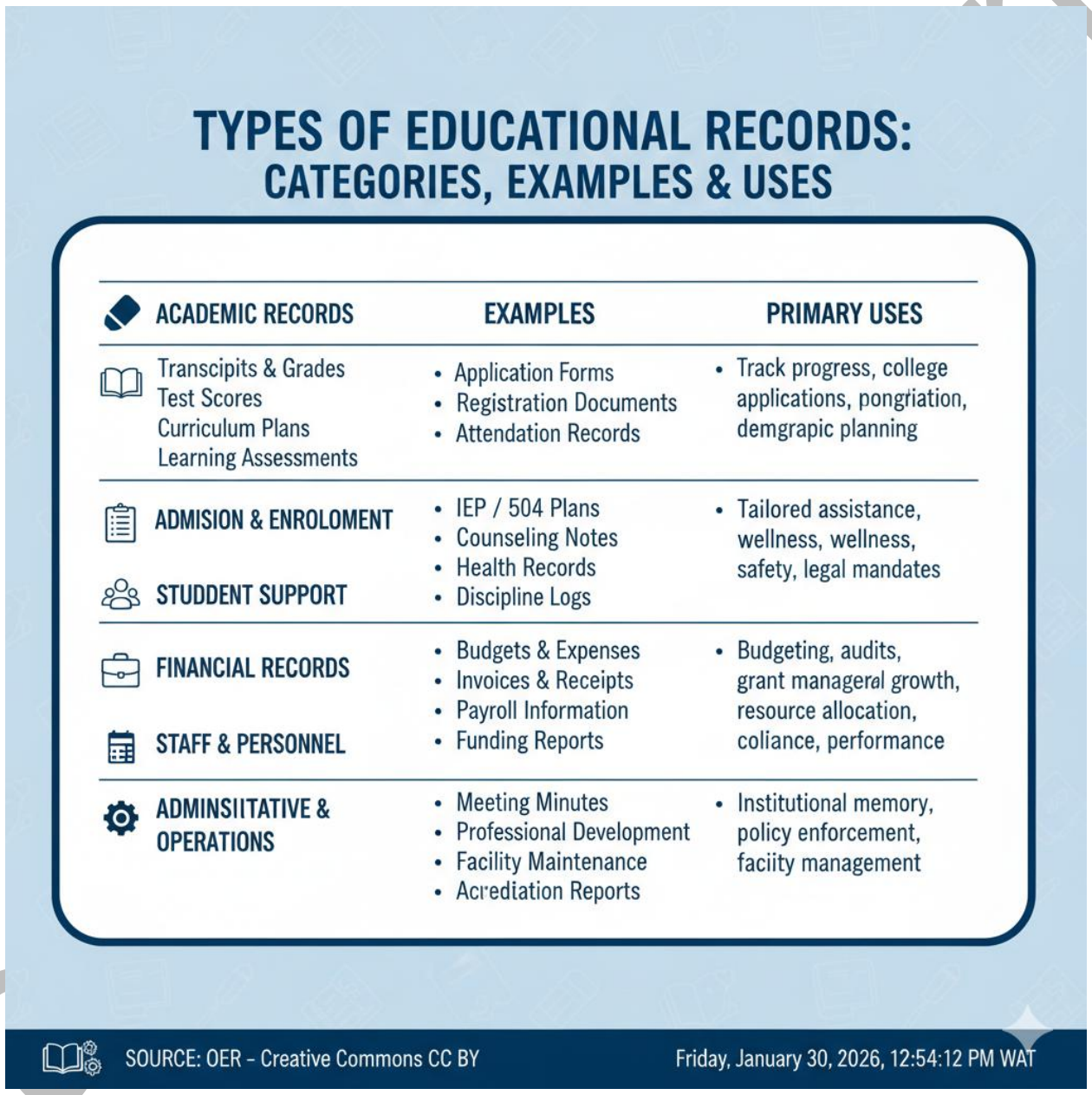

Caption: Table 5.1 Types of educational records and their uses. Short description: Table listing academic, administrative, financial, and personnel records with examples.

Fill in the blank: _____ records include transcripts, examination results, and attendance registers.

5.1.3 Principles of effective records management

Effective records management is guided by several principles. **Accuracy** ensures that records reflect correct information. **Accessibility** means records can be retrieved easily when needed. **Confidentiality** protects sensitive information from unauthorised access. **Retention and disposal** involve keeping records for the required period and discarding them responsibly.

These principles help institutions maintain trust, comply with legal requirements, and support efficient decision-making. For instance, confidentiality safeguards student privacy, while accessibility ensures that administrators can quickly locate files during inspections.

lanetonline.com

Caption: Box 5.1 Principles of effective records management. Short description: Box summarising accuracy, accessibility, confidentiality, retention, and disposal.

Fill in the blank: _____ protects sensitive information from unauthorised access.

Pilot questions 5.1

1. Define records in the context of educational institutions.
2. Identify two reasons why records are important in schools.
3. List the four main types of educational records.
4. State one example of a financial record in education.
5. Mention one principle that guides effective records management.

5.2 Records Management Systems and Procedures

5.2.1 Manual records systems: filing, indexing, and retrieval

Manual records systems are traditional methods of storing information using paper files, folders, and cabinets. They rely on physical organisation techniques such as **filing**, which involves arranging documents systematically, and **indexing**, which provides references to locate records quickly. Retrieval is the process of accessing stored records when needed.

Although manual systems are simple and inexpensive, they can be time-consuming and prone to risks such as misplacement, deterioration, or unauthorised access. Nevertheless, many schools still use them for basic administrative tasks.

laneto online.com

Short description: Image showing a filing cabinet with labelled folders. Caption: Plate 5.1 Manual filing system in an educational office.

Fill in the blank: _____ is the process of arranging documents systematically in folders or cabinets.

5.2.2 Electronic records systems: databases and digital storage

Electronic records systems use digital technologies to store, organise, and retrieve information. Examples include databases, cloud storage, and school management software. These systems allow faster access, improved security, and easier sharing of information across departments.

Electronic systems also support backup and recovery, reducing the risk of permanent loss. However, they require investment in technology and training for staff.

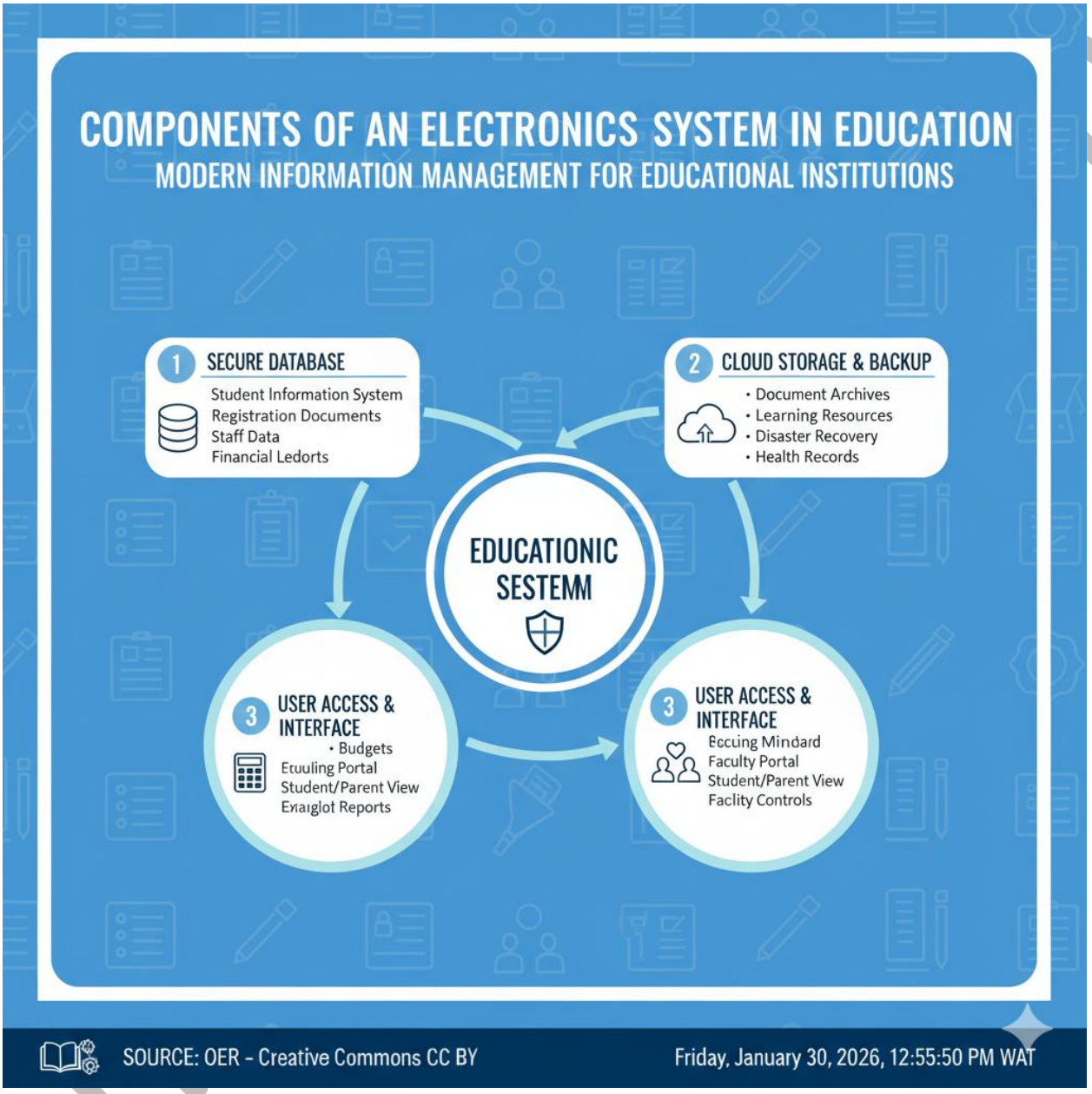

Short description: Diagram showing electronic records system with database, cloud storage, and user access. Caption: Figure 5.2 Components of an electronic records system.

Fill in the blank: _____ records systems use digital technologies to store, organise, and retrieve information.

5.2.3 Records lifecycle: creation, maintenance, retention, and disposal

The **records lifecycle** describes the stages a record goes through from its creation to its final disposal. It begins with **creation**, when information is generated or received. **Maintenance** involves organising and updating records to keep them accurate. **Retention** refers to keeping records for a specified period, often guided by legal or institutional policies. Finally, **disposal** means securely discarding records that are no longer needed.

Managing the lifecycle ensures that records remain useful, accessible, and compliant with regulations. For example, examination scripts may be retained for a set number of years before being disposed of responsibly.

lanetonline.com

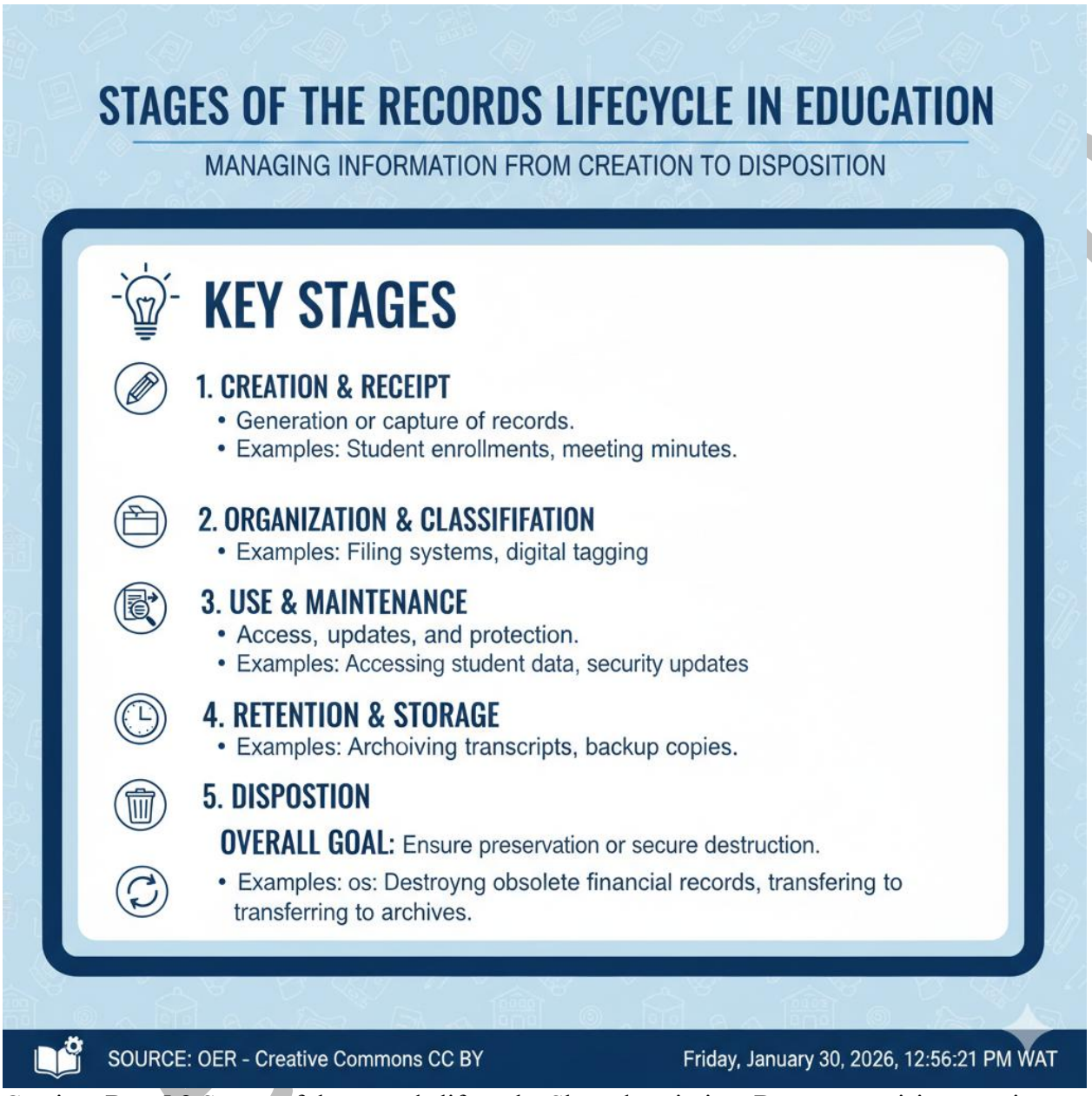

Caption: Box 5.2 Stages of the records lifecycle. Short description: Box summarising creation, maintenance, retention, and disposal.

Fill in the blank: The _____ stage of the records lifecycle involves securely discarding records that are no longer needed.

Pilot questions 5.2

1. Define manual records systems and state one limitation.
2. Identify two techniques used in manual records systems.
3. Explain one advantage of electronic records systems.
4. List the four stages of the records lifecycle.

5. State what retention means in the context of records management.

5.3 Protection and Security of Educational Information

5.3.1 Risks and threats to records

Educational records face several **risks and threats**, which can compromise their integrity and usefulness. These include physical risks such as fire, flood, or deterioration of paper, and digital risks such as hacking, malware, or accidental deletion. Human factors also pose threats, including negligence, misplacement, or unauthorised access.

Recognising these risks helps institutions to plan preventive measures and ensure continuity of operations. For example, storing paper records in fireproof cabinets reduces physical risks, while using secure passwords protects electronic records.

lanetonline.com

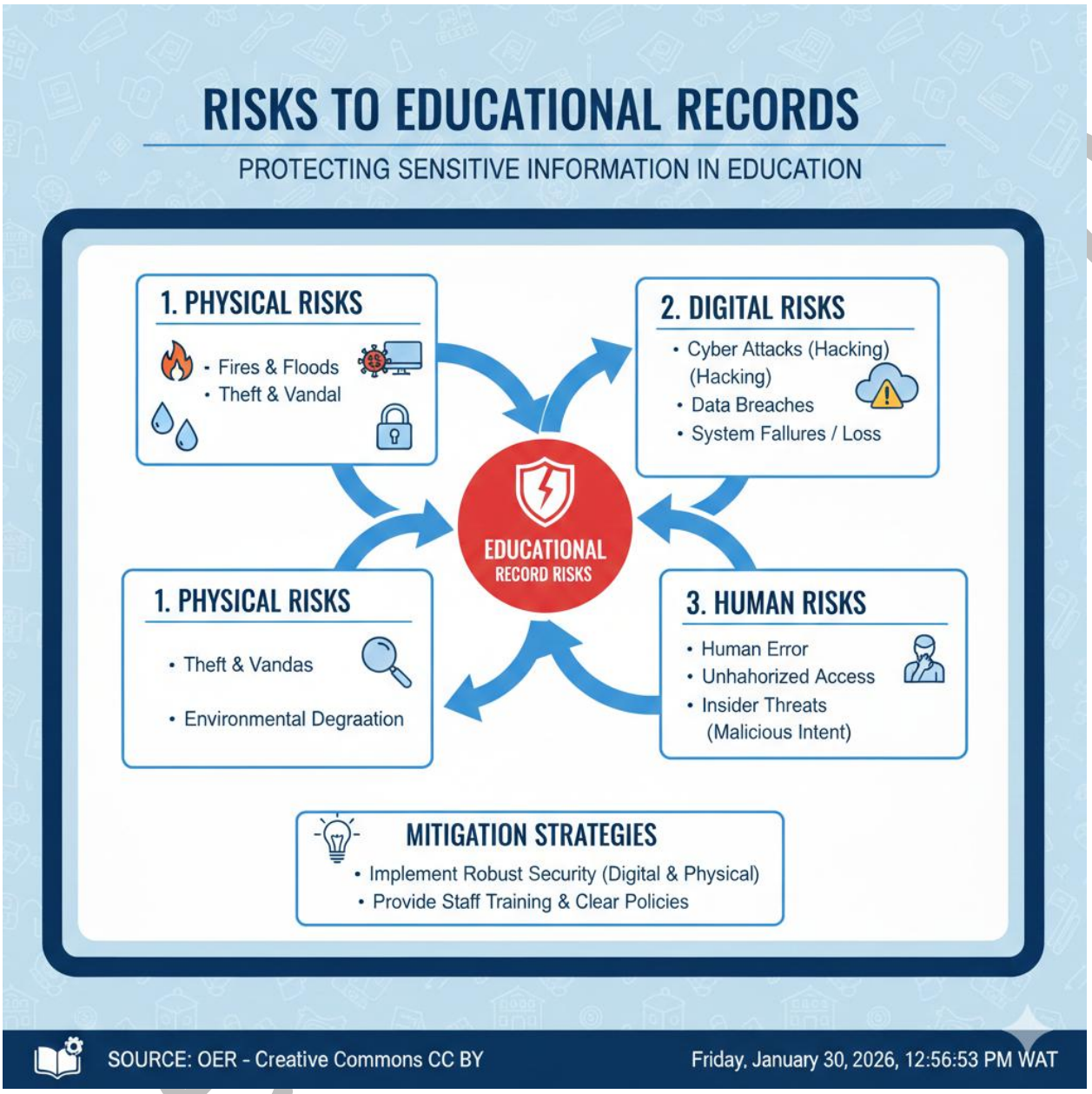

Short description: Diagram showing risks to records (fire, flood, hacking, negligence). Caption: Figure 5.3 Common risks and threats to educational records.

Fill in the blank: _____ risks include hacking, malware, or accidental deletion of electronic records.

5.3.2 Legal and ethical considerations in records protection

Protecting records is not only a practical necessity but also a **legal and ethical responsibility**. Laws and regulations often require institutions to safeguard student and staff information, ensuring privacy and confidentiality. Ethical considerations demand that records are handled with integrity, fairness, and respect for individuals' rights.

Failure to comply with these obligations can result in penalties, loss of trust, and reputational damage. For instance, disclosing student records without consent violates both legal requirements and ethical standards.

Caption: Box 5.3 Legal and ethical considerations in records protection. Short description: Box summarising privacy laws, confidentiality, and ethical responsibilities in handling records.

Fill in the blank: Protecting records is both a _____ and ethical responsibility of educational institutions.

5.3.3 Techniques for safeguarding records

Institutions use various **techniques for safeguarding records**, both physical and digital. Physical measures include fireproof storage, restricted access rooms, and regular maintenance of paper files. Digital measures involve encryption, secure passwords, access controls, and regular backups.

Combining these techniques ensures comprehensive protection. For example, a school may use locked cabinets for paper records and encrypted databases for electronic files, thereby reducing risks from both physical and digital threats.

lanetonline.com

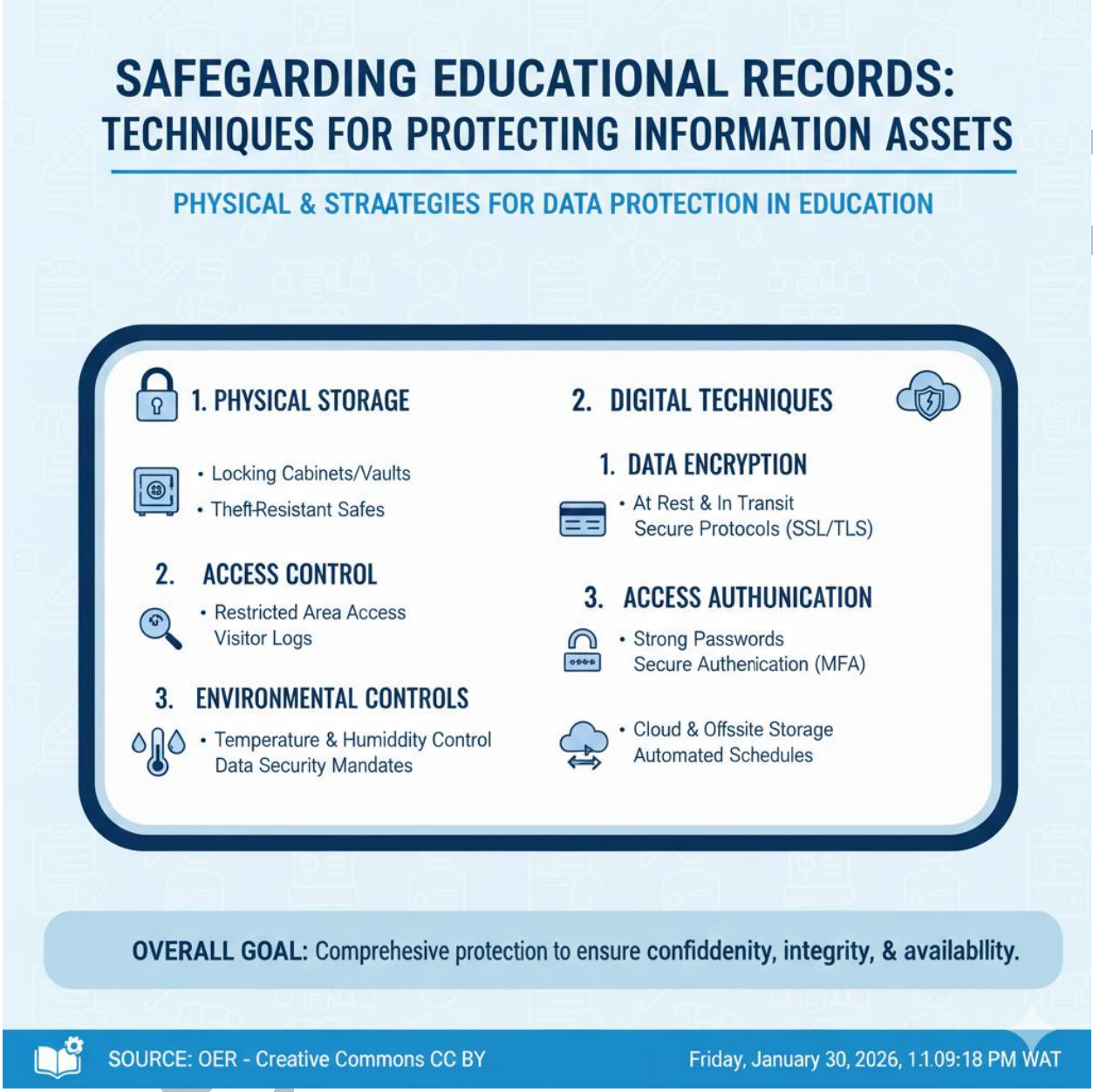

Caption: Table 5.2 Techniques for safeguarding records. Short description: Table listing physical and digital techniques for protecting records.

Fill in the blank: _____ is a digital technique that protects records by converting information into coded form.

Pilot questions 5.3

1. Identify two physical risks that can affect educational records.
2. State one digital risk to records.
3. Mention one legal requirement in protecting records.
4. Give one example of an ethical consideration in records management.

5. List two techniques used to safeguard records.

5.4 Policy Implications and Strategic Planning for Records Management

5.4.1 Institutional policies and compliance requirements

Institutional policies are formal rules and guidelines that govern how records are created, maintained, and protected within educational institutions. Compliance requirements ensure that schools and universities follow national laws, accreditation standards, and internal regulations. These policies may cover areas such as retention periods, confidentiality, and access rights.

For example, a university policy may require that examination scripts be retained for three years, while personnel records must be kept for the duration of employment plus an additional period for legal purposes. Compliance ensures accountability and protects institutions from legal or reputational risks.

lanetonline.com

Caption: Box 5.4 Institutional policies and compliance requirements in records management.
Short description: Box summarising examples of institutional policies and compliance requirements.

Fill in the blank: _____ requirements ensure that schools and universities follow national laws and internal regulations.

5.4.2 Strategic planning for sustainable records management

Strategic planning involves setting long-term goals and designing systematic approaches to manage records sustainably. It requires institutions to anticipate future needs, allocate resources, and integrate records management into broader organisational strategies.

Key elements of strategic planning include assessing current practices, identifying gaps, setting priorities, and developing phased implementation plans. For instance, a school may plan to gradually transition from manual filing systems to electronic databases, ensuring staff training and budget allocation are included in the strategy.

Short description: Flowchart showing steps in strategic planning for records management.
Caption: Figure 5.4 Steps in strategic planning for sustainable records management.

Fill in the blank: _____ planning involves setting long-term goals and systematic approaches to manage records sustainably.

5.4.3 Future trends in educational records management

Educational records management is evolving with technological and policy developments. **Future trends** include increased use of cloud-based storage, integration of artificial intelligence for data retrieval, and stricter data protection regulations. Institutions must prepare to adapt to these changes to remain compliant and efficient.

For example, cloud systems allow secure remote access to records, while artificial intelligence can automate indexing and retrieval. At the same time, data protection laws such as privacy regulations demand stronger safeguards for personal information.

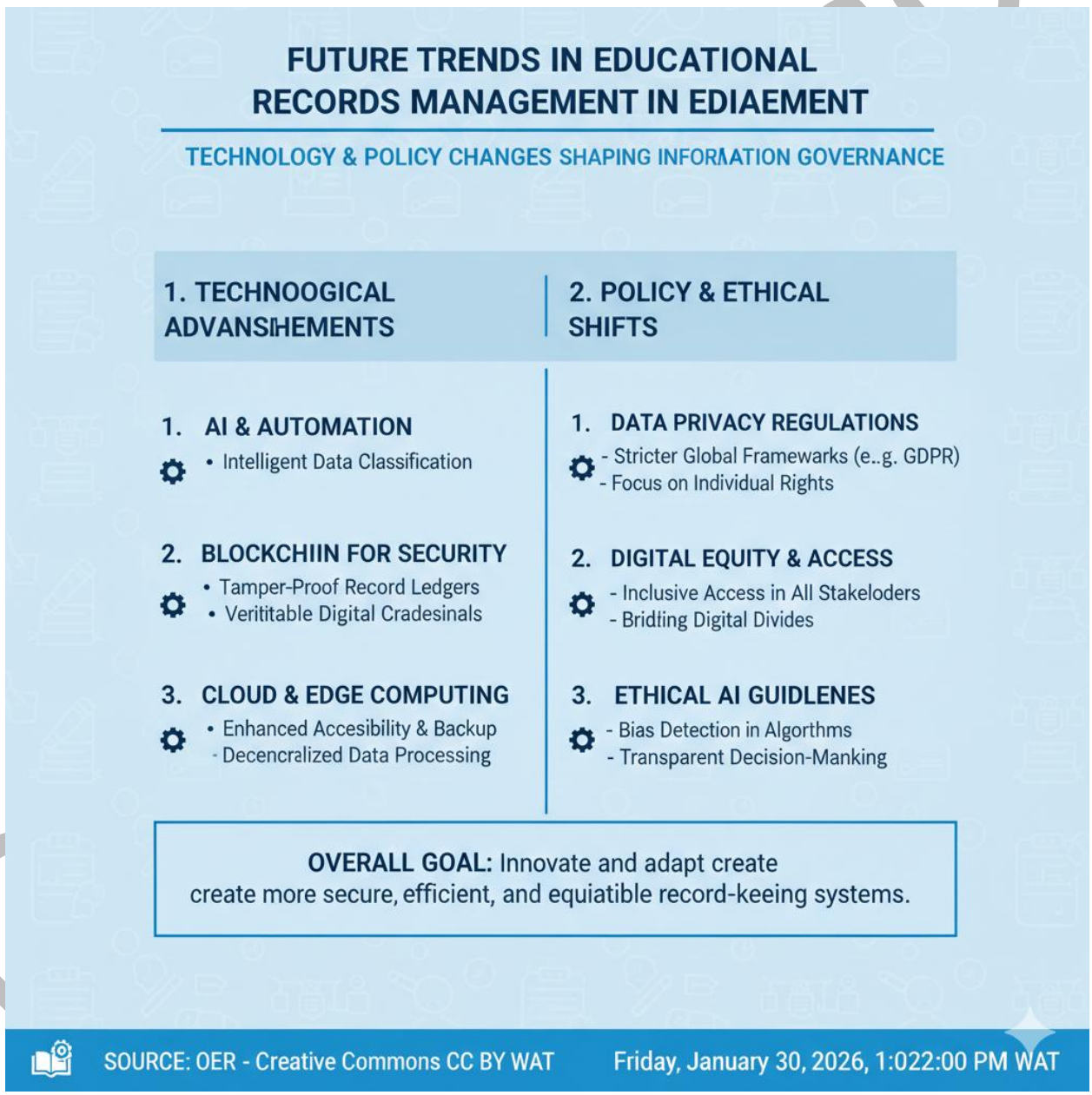

Caption: Table 5.3 Future trends in educational records management. Short description: Table

listing technological and policy trends such as cloud storage, AI integration, and data protection laws.

Fill in the blank: _____ systems allow secure remote access to records and support collaboration across departments.

Pilot questions 5.4

1. State one example of an institutional policy in records management.
2. Explain the purpose of compliance requirements in educational institutions.
3. Identify two key elements of strategic planning for records management.
4. Mention one technological trend shaping the future of records management.
5. Give one example of a policy trend influencing records management.

Series summary

This Series has highlighted the importance of records management systems and the protection of educational information as a cornerstone of effective school administration. By examining both traditional and modern approaches, you have seen how well-managed records support accountability, transparency, and compliance, while also safeguarding sensitive data against risks and threats. The relevance of this Series lies in preparing you to handle records responsibly and to integrate protective measures into everyday educational practice.

We began by exploring the foundations of records management, including the concept, types, and guiding principles. Then we examined manual and electronic systems, alongside the records lifecycle from creation to disposal. Following that, we considered protection and security, focusing on risks, legal and ethical responsibilities, and safeguarding techniques. Finally, we discussed policy implications and strategic planning, emphasising compliance and future trends. In line with the Series Learning Outcomes, you should now be able to define and classify records, apply both manual and electronic systems, analyse the records lifecycle, evaluate risks and legal considerations, design safeguarding techniques, and apply strategic planning approaches to ensure sustainable and future-ready records management.

Glossary of terms

- **Academic records**: Documents that show student progress and achievement, such as transcripts, examination results, and attendance registers.
- **Accessibility**: The principle that records should be easy to locate and retrieve when needed.
- **Administrative records**: Records that relate to the running of an institution, including policy documents, meeting minutes, and correspondence.
- **Accuracy**: Ensuring that records contain correct and reliable information.
- **Compliance requirements**: Rules and standards that institutions must follow to meet legal and regulatory obligations in managing records.
- **Confidentiality**: Protecting sensitive information in records from unauthorised access or disclosure.

lanetonline.com

- **Creation**: The stage in the records lifecycle when information is first generated or received.
- **Disposal**: The stage in the records lifecycle when records are securely discarded because they are no longer needed.
- **Electronic records systems**: Digital methods of storing and managing records, such as databases, cloud storage, and school management software.
- **Ethical considerations**: Responsibilities to handle records with fairness, integrity, and respect for individual rights.
- **Financial records**: Documents that track income, expenditure, budgets, and receipts in educational institutions.
- **Indexing**: A method of organising records by assigning references or codes to make retrieval easier.
- **Institutional policies**: Formal rules and guidelines that govern how records are created, maintained, and protected within an institution.
- **Legal considerations**: Laws and regulations that require institutions to safeguard records and protect privacy.
- **Maintenance**: The stage in the records lifecycle when records are organised, updated, and kept accurate.
- **Manual records systems**: Traditional paper-based methods of storing records using files, folders, and cabinets.
- **Personnel records**: Documents relating to staff, such as recruitment files, deployment records, and professional development information.
- **Records**: Documented information created, received, and maintained as evidence of activities, decisions, or transactions.
- **Records lifecycle**: The stages a record goes through from creation, maintenance, and retention to disposal.
- **Retention**: Keeping records for a specified period, often guided by legal or institutional policies.
- **Risks and threats**: Factors that can damage or compromise records, such as fire, flood, hacking, or negligence.
- **Safeguarding techniques**: Physical and digital measures used to protect records, such as fireproof storage, encryption, and secure passwords.
- **Strategic planning**: Long-term approaches to managing records sustainably, including setting goals and allocating resources.
- **Transcripts**: Official academic records that show a student's courses, grades, and overall performance.

Concept check questions 5

Objective questions

1. Define records in the context of educational institutions. (Linked to SLO 5.1)
2. Identify the four main types of educational records. (Linked to SLO 5.2)
3. State one principle that guides effective records management. (Linked to SLO 5.3)
4. Which system uses paper files, folders, and cabinets for storing information? (Linked to SLO 5.4)

lanetonline.com

5. List the four stages of the records lifecycle. (Linked to SLO 5.6)

Short-answer questions

6. Explain one advantage of electronic records systems over manual systems. (Linked to SLO 5.5)
7. Identify two risks that can affect educational records. (Linked to SLO 5.7)
8. State one legal consideration in protecting educational records. (Linked to SLO 5.8)
9. Mention two techniques for safeguarding records. (Linked to SLO 5.9)
10. Give one example of an institutional policy that influences records management. (Linked to SLO 5.10)

Long-answer questions

11. Analyse the importance of confidentiality in records management and explain how it can be maintained. (Linked to SLO 5.3, SLO 5.8)
12. Evaluate the role of strategic planning in ensuring sustainable records management in educational institutions. (Linked to SLO 5.11)
13. Assess future trends in educational records management and discuss their implications for practice. (Linked to SLO 5.12)

Answers to Concept check questions 5

Objective questions

1. Records are documented information created, received, and maintained as evidence of activities, decisions, or transactions.
2. Academic, administrative, financial, and personnel records.
3. Accuracy, accessibility, confidentiality, retention, or disposal.
4. Manual records systems.
5. Creation, maintenance, retention, and disposal.

Short-answer questions

6. Electronic records systems allow faster access, improved security, and easier sharing of information compared to manual systems.
7. Physical risks such as fire or flood, and digital risks such as hacking or accidental deletion.
8. Privacy laws require institutions to safeguard student and staff information.
9. Physical techniques such as fireproof storage, and digital techniques such as encryption and secure passwords.
10. A policy requiring examination scripts to be retained for three years before disposal.

Long-answer questions

laneteonline.com

11. *Basic response*: Confidentiality is important because it protects sensitive information from unauthorised access. It can be maintained through restricted access, secure storage, and staff training. *Value-added response*: Beyond Series knowledge, confidentiality also builds trust between institutions and stakeholders, supports compliance with data protection laws, and enhances institutional reputation. Advanced measures such as role-based access controls and regular audits further strengthen confidentiality.
12. *Basic response*: Strategic planning ensures that records management is systematic and sustainable by setting goals, allocating resources, and integrating records into organisational strategies. *Value-added response*: Outstanding learners may note that strategic planning also anticipates technological changes, aligns records management with institutional missions, and supports continuous improvement. It enables institutions to transition smoothly from manual to electronic systems while maintaining compliance and efficiency.
13. *Basic response*: Future trends include cloud-based storage, artificial intelligence for data retrieval, and stricter data protection regulations. These trends improve efficiency and security. *Value-added response*: Outstanding learners may add that these trends also raise challenges such as cybersecurity risks, costs of technology adoption, and the need for ongoing staff training. Institutions must balance innovation with compliance, ensuring that records remain accessible, secure, and aligned with educational goals.

Answers to Pilot Questions 5

Part 5.1 Foundations of Records Management in Education

1. Records are documented information created, received, and maintained as evidence of activities or transactions.
2. Records are important because they ensure accountability and support informed decision-making in schools.
3. The four main types of educational records are academic, administrative, financial, and personnel records.
4. An example of a financial record is a budget or expenditure report.
5. One principle of effective records management is confidentiality.

Part 5.2 Records Management Systems and Procedures

1. Manual records systems are paper-based methods of storing information, and one limitation is the risk of misplacement.
2. Filing and indexing are two techniques used in manual records systems.
3. One advantage of electronic records systems is faster access to information.
4. The four stages of the records lifecycle are creation, maintenance, retention, and disposal.
5. Retention means keeping records for a specified period, often guided by legal or institutional policies.

Part 5.3 Protection and Security of Educational Information

1. Two physical risks that can affect educational records are fire and flood.

laneonline.com

2. One digital risk to records is hacking.
3. One legal requirement in protecting records is compliance with privacy laws.
4. An example of an ethical consideration in records management is respecting confidentiality of student information.
5. Two techniques used to safeguard records are encryption and fireproof storage.

Part 5.4 Policy Implications and Strategic Planning for Records Management

1. An example of an institutional policy in records management is retaining examination scripts for three years.
2. The purpose of compliance requirements is to ensure institutions follow national laws and internal regulations.
3. Two key elements of strategic planning for records management are assessing current practices and setting priorities.
4. One technological trend shaping the future of records management is cloud-based storage.
5. One policy trend influencing records management is stricter data protection regulations.

References and Attributions 5

This section compiles all references, illustration sources, and attributions used or suggested in **Series 5: Records Management Systems and Protection of Educational Information**. Entries are presented in APA style, with clear notes on AI-generated illustrations and suggested OER search strings.

Course content references

- International Records Management Trust. (2016). *Managing records as the basis for effective service delivery and public accountability in development: An introduction to core principles for staff of the World Bank and its partners*. London: IRMT.
- ISO 15489-1:2016. *Information and documentation – Records management – Part 1: Concepts and principles*. Geneva: International Organization for Standardization.
- Shepherd, E., & Yeo, G. (2003). *Managing records: A handbook of principles and practice*. London: Facet Publishing.
- UNESCO. (2021). *Education data and indicators*. Retrieved from https://uis.unesco.org

Illustrations

- *Figure 5.1 Examples of educational records in schools*
  - AI-generated using Microsoft Copilot Image Gen.
  - Prompt: “Generate a labelled diagram showing different types of educational records in a school environment.”
  - Suggested OER search string: “OER diagram types of school records.”
- *Table 5.1 Types of educational records and their uses*
  - AI-generated using Microsoft Copilot Image Gen.

lanetonline.com

    - Prompt: “Create a table showing types of educational records with examples and uses.”
    - Suggested OER search string: “OER table types of educational records.”
- *Box 5.1 Principles of effective records management*
    - AI-generated using Microsoft Copilot Image Gen.
    - Prompt: “Generate a text box summarising principles of effective records management in education.”
    - Suggested OER search string: “OER principles of records management education.”
- *Plate 5.1 Manual filing system in an educational office*
    - AI-generated using Microsoft Copilot Image Gen.
    - Prompt: “Generate an image of a filing cabinet with labelled folders representing manual records systems.”
    - Suggested OER search string: “OER image filing cabinet school records.”
- *Figure 5.2 Components of an electronic records system*
    - AI-generated using Microsoft Copilot Image Gen.
    - Prompt: “Generate a diagram showing components of an electronic records system including database, cloud storage, and user access.”
    - Suggested OER search string: “OER diagram electronic records system education.”
- *Box 5.2 Stages of the records lifecycle*
    - AI-generated using Microsoft Copilot Image Gen.
    - Prompt: “Generate a text box summarising the stages of the records lifecycle in education.”
    - Suggested OER search string: “OER records lifecycle education.”
- *Figure 5.3 Common risks and threats to educational records*
    - AI-generated using Microsoft Copilot Image Gen.
    - Prompt: “Generate a diagram showing physical, digital, and human risks to educational records.”
    - Suggested OER search string: “OER risks threats educational records diagram.”
- *Box 5.3 Legal and ethical considerations in records protection*
    - AI-generated using Microsoft Copilot Image Gen.
    - Prompt: “Generate a text box summarising legal and ethical considerations in protecting educational records.”
    - Suggested OER search string: “OER legal ethical considerations records protection education.”
- *Table 5.2 Techniques for safeguarding records*
    - AI-generated using Microsoft Copilot Image Gen.
    - Prompt: “Create a table showing physical and digital techniques for safeguarding educational records.”
    - Suggested OER search string: “OER safeguarding techniques school records table.”
- *Box 5.4 Institutional policies and compliance requirements in records management*
    - AI-generated using Microsoft Copilot Image Gen.
    - Prompt: “Generate a text box summarising institutional policies and compliance requirements in educational records management.”

lanetonline.com

    - Suggested OER search string: “OER institutional policies compliance records management education.”
- *Figure 5.4 Steps in strategic planning for sustainable records management*
    - AI-generated using Microsoft Copilot Image Gen.
    - Prompt: “Generate a flowchart showing steps in strategic planning for sustainable records management in education.”
    - Suggested OER search string: “OER strategic planning records management education.”
- *Table 5.3 Future trends in educational records management*
    - AI-generated using Microsoft Copilot Image Gen.
    - Prompt: “Create a table showing future trends in educational records management including technology and policy changes.”
    - Suggested OER search string: “OER future trends records management education.”

lanetonline.com