La-Net

EDM 204

INTRODUCTION TO EDUCATIONAL PLANNING AND POLICY IN NIGERIA

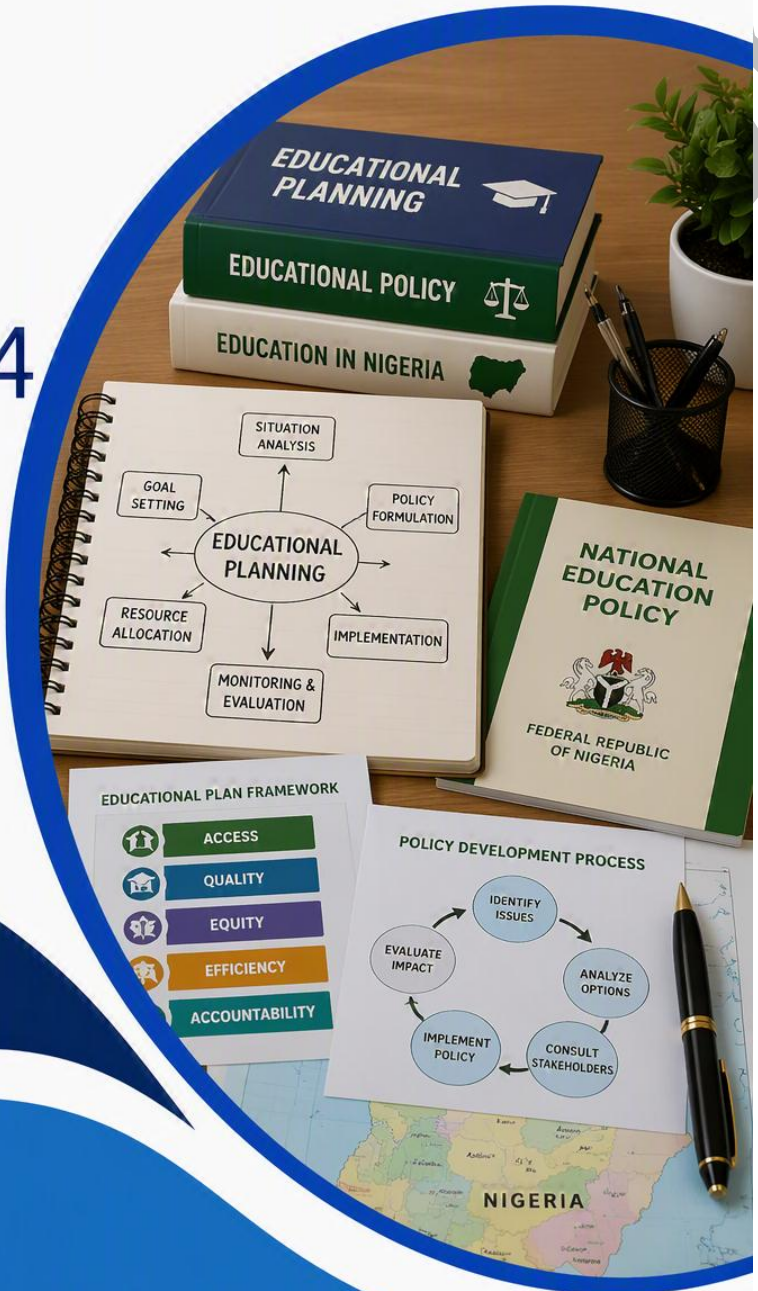

Download on the App Store

GET IT ON Google Play

Course video is available on our app

lanetonline.com

Course code: *EDM 204*

Couse Title: *: Introduction to Educational Planning and Policy in Nigeria*

Course credit load: 2

1. **Conceptual Foundations of Educational Planning and Policy**
2. **National Policy on Education: Historical Development and Planning Challenges**
3. **Implementation of the 2013 National Policy on Education: Achievements and Problems**
4. **Theories, Principles, Goals, and Techniques of Educational Policy Making**
5. **Educational Planning Approaches and Their Relationship to National Economic Planning**

Series 1: Curricular Offerings in Nigerian Schools

Series outline

1.1 Historical and Philosophical Foundations of Curricular Offerings

- 1.1.1 Evolution of school curricula in Nigeria
- 1.1.2 Philosophical bases of curriculum design
- 1.1.3 National policy influences on curricular offerings

1.2 Structure and Scope of Curricular Offerings

- 1.2.1 Primary school curriculum
- 1.2.2 Secondary school curriculum
- 1.2.3 Post-secondary and vocational curriculum

1.3 Evaluation of Curricular Offerings

- 1.3.1 Strengths and weaknesses of current curricula
- 1.3.2 Alignment with educational goals and societal needs
- 1.3.3 Challenges in implementation

1.4 Emerging Trends and Reforms in Curricular Offerings

- 1.4.1 Integration of technology and digital literacy
- 1.4.2 Inclusion and diversity in curriculum design

lanetonline.com

- 1.4.3 Globalisation and comparative perspectives

Introduction

Education is often described as the engine of national development, and the way it is planned and guided by policy determines how effectively it can drive progress. In Nigeria, as in many other countries, the foundations of educational planning and policy are critical for shaping the future of the system. Without a clear understanding of these foundations, efforts at reform or improvement may lack direction and coherence. This Series therefore introduces you to the essential concepts that underpin educational planning and policy, preparing you to engage with the rest of the course in a meaningful way.

The aim of this Series is to provide you with a strong conceptual grounding in educational planning and policy, enabling you to define, explain, and analyse their scope, functions, and institutional contexts, as well as their relationship to national and economic planning.

We shall commence this Series by examining the meaning and scope of educational planning, focusing on its definitions, objectives, and functions. Next, we will move on to conceptualising educational policy, considering its importance and its link to national development. Following that, we will explore the historical and institutional context of educational planning in Nigeria, looking at its evolution and the challenges it faces. Finally, we will conclude by analysing the relationship between educational planning and national or economic planning, showing how educational priorities are influenced by broader developmental goals.

Series Learning Outcomes

Upon completing this Series, you should be able to:

- **SLO 1.1** define educational planning and explain its scope within the Nigerian context,
- **SLO 1.2** describe the objectives and functions of educational planning,
- **SLO 1.3** define educational policy and explain its importance in guiding planning activities,
- **SLO 1.4** analyse the relationship between educational policy and national development,
- **SLO 1.5** trace the historical evolution of educational planning in Nigeria,
- **SLO 1.6** identify the institutional settings responsible for educational administration and planning in Nigeria,
- **SLO 1.7** evaluate the challenges associated with conceptualising educational planning in Nigeria, and

lanetonline.com

- **SLO 1.8** explain the relationship between educational planning and national or economic planning, highlighting the implications of economic status on educational standards.

1.1 Meaning and Scope of Educational Planning

1.1.1 Definition of educational planning

Educational planning refers to the systematic process of setting goals, identifying resources, and designing strategies to achieve desired outcomes in the education sector. It involves forecasting future needs, allocating resources efficiently, and ensuring that educational programmes align with national development priorities. In Nigeria, educational planning is essential for addressing challenges such as population growth, limited resources, and the demand for quality education.

Fill in the blank: _____ planning refers to the systematic process of setting goals and designing strategies to achieve outcomes in the education sector.

Diagram showing the cycle of educational planning (goal setting, resource allocation, implementation, evaluation).
Caption: Figure 1.1 The cycle of educational planning.

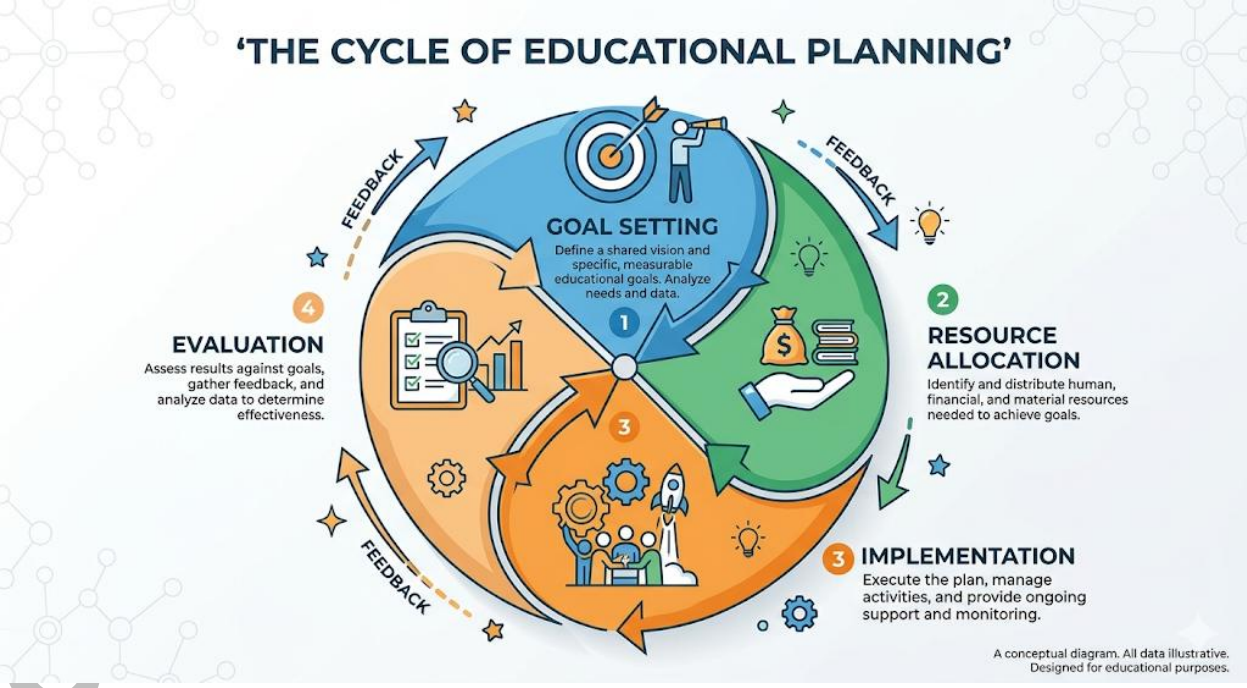

1.1.2 Objectives and functions of educational planning

The objectives of educational planning include expanding access to education, improving quality, ensuring equity, and aligning education with labour market needs. Its functions involve policy formulation, resource mobilisation, curriculum development, and monitoring of implementation.

By fulfilling these objectives and functions, educational planning contributes to national development and social progress.

Fill in the blank: One of the objectives of educational planning is to ensure _____ in access to education.

Caption: Box 1.1 Objectives of educational planning
Content:

- Expand access to education
- Improve quality of education
- Ensure equity in opportunities
- Align education with labour market needs

Educational planning aims to improve the quality of education by identifying goals, allocating resources, and setting strategies. Its key objectives include ensuring equitable access, enhancing student learning outcomes, optimizing resource use, and adapting to changing societal and environmental needs. Efficient educational planning helps to create a coherent and sustainable educational system that benefits both individual learners and the community.

1.1.3 Scope of educational planning in Nigeria

The scope of educational planning in Nigeria covers all levels of education, from primary to tertiary, and includes both formal and non-formal systems. It also encompasses teacher training, curriculum design, infrastructure development, and financing. Educational planning in Nigeria must take into account demographic trends, economic conditions, and national development goals.

Fill in the blank: The scope of educational planning in Nigeria covers all levels of education, from _____ to tertiary.

Table 1.1 Scope of educational planning in Nigeria

Area of scope	Examples
Levels of education	Primary, secondary, tertiary
Systems	Formal, non-formal
Components	Teacher training, curriculum, infrastructure, financing

AI prompt suggestion:

laneteonline.com

Planning Category	Scope and Description	Key Examples and Areas
Levels of Education	Covers the structured stages of learning, from early childhood through to tertiary and lifelong learning. Planning must ensure smooth transition and alignment between each stage.	**Pre-Primary/Early Childhood:** Creches, nurseries. Planning focuses on foundational skills and child development. **Primary (6 years):** Foundational basic education (NERDC curriculum). Planning aims for universal access and core literacy/numeracy. **Junior Secondary (3 years):** Part of Universal Basic Education (UBE). Transitions students from broad study. **Senior Secondary (3 years):** Specialized streams (Science, Arts, Commercial). Planning focuses on higher-level thinking and vocational skills. **Tertiary Education:** Universities, Polytechnics, Colleges of Education, Monotechnics. Planning addresses specialized knowledge, research, and high-level manpower. **Non-Formal and Adult Education:** For those outside the formal system. Planning

lanetonline.com

Planning Category	Scope and Description	Key Examples and Areas
		for literacy programs, vocational training, and continuous learning.
Systems of Education	Addresses the different sectors and models through which education is delivered, each requiring specific planning strategies.	**Public Education System:** Schools, colleges, and universities managed by federal, state, and local governments. **Private Education System:** A significant and growing sector of schools and institutions owned and run by individuals, organizations, or religious bodies. **Faith-Based Education:** Islamic (Almajiri) schools and Christian mission schools, which often run alongside or are integrated with the formal system. **Technical and Vocational Education and Training (TVET):** Planning for a system focused on practical skills and employability across different sectors (e.g., in technical colleges and polytechnics). **Open and Distance Learning (ODL):** Utilizing technology and flexible modes of delivery to expand access (e.g., National Open University of Nigeria).

lanetonline.com

Planning Category	Scope and Description	Key Examples and Areas
Critical Components	Identifies the key elements and inputs that must be planned for, managed, and allocated to ensure a functional and effective system.	**Policy and Strategic Planning:** Formulating the overall vision, goals, and legal frameworks for education. **Finance and Budgeting:** Projecting costs, securing funding (e.g., through federal and state allocations, grants), and allocating resources efficiently. **Curriculum Development:** Designing, reviewing, and ensuring the relevance of what is taught at all levels. **Teacher Development:** Planning for the recruitment, training, professional development, and retention of qualified educators. **Infrastructure and Facilities:** Planning for the construction, maintenance, and equipping of classrooms, laboratories, libraries, and administrative buildings. **Data Management and Statistics:** Collecting, analyzing, and using relevant educational data to inform decision-making.

lanetonline.com

Planning Category	Scope and Description	Key Examples and Areas
		Quality Assurance and Standards: Setting standards, conducting inspections, and ensuring the overall quality and relevance of educational delivery. **Legislation and Governance:** Establishing the laws, policies, and administrative structures that govern the entire system.

Pilot questions 1.1

1. What is educational planning?
2. Name two objectives of educational planning.
3. What are the functions of educational planning?
4. What levels of education are covered by educational planning in Nigeria?
5. Why is educational planning important for national development?

1.2 Conceptualising Educational Policy

1.2.1 Definition of educational policy

Educational policy refers to the set of principles, rules, and guidelines that govern the organisation and delivery of education within a country. It provides direction for educational planning and ensures that decisions are consistent with national goals. In Nigeria, educational policy serves as a framework for addressing issues such as access, quality, equity, and relevance.

lanetonline.com

Fill in the blank: _____ policy refers to the set of principles and guidelines that govern the organisation and delivery of education.

Diagram showing educational policy as a framework guiding planning, implementation, and evaluation.
Caption: Figure 1.2 Educational policy as a guiding framework.

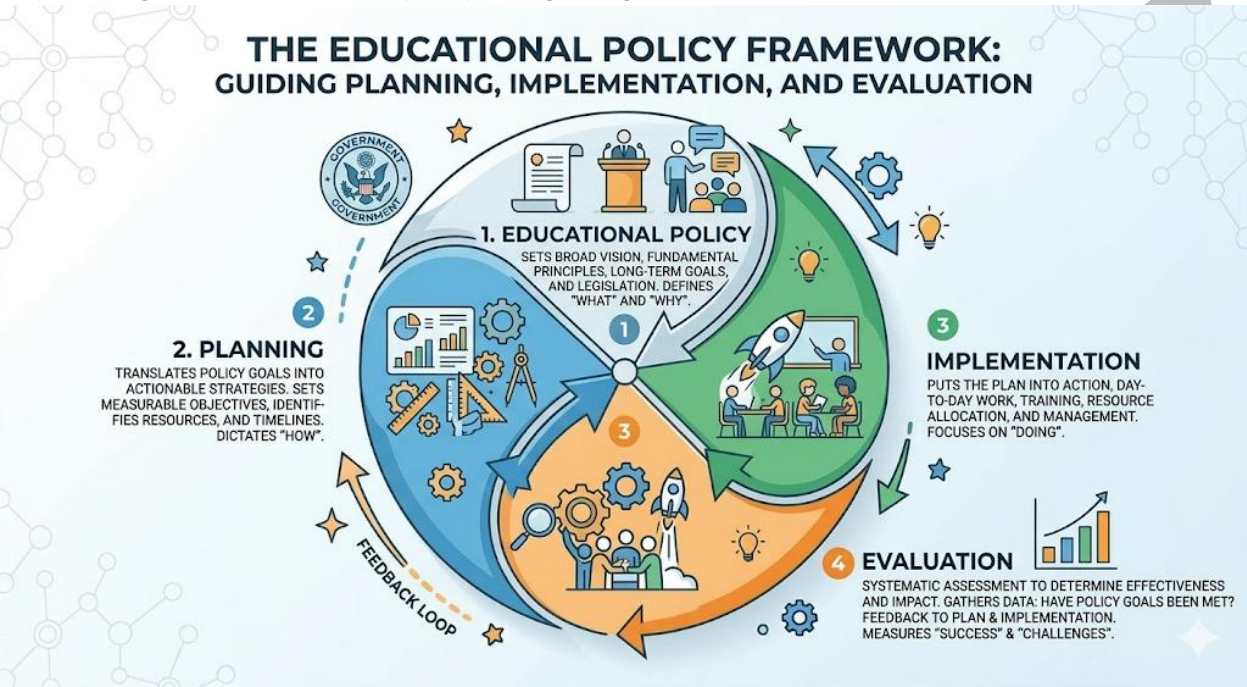

1.2.2 Importance of policy in guiding educational planning

Educational policy is important because it provides a clear vision and direction for planners. It ensures that resources are allocated effectively, that programmes are aligned with national priorities, and that education contributes to social and economic development. Without policy, planning would lack coherence and consistency.

Fill in the blank: Educational policy ensures that resources are allocated _____ and programmes are aligned with national priorities.

Box 1.2 Importance of educational policy in planning
Content:

- Provides vision and direction
- Ensures coherence and consistency
- Aligns education with national priorities

laneton.net

Promotes social and economic development

1. Vision and Goal Alignment

Policy defines the long-term aspirations of a society. Without it, planning lacks a "north star." Policy ensures that short-term educational plans align with broader national development goals, such as economic growth, social equity, or technological advancement.

2. Standardization and Quality Control

Policy sets the minimum standards for infrastructure, teacher qualifications, and curriculum content. This guides planners in determining the "gap" between current realities and required standards, ensuring that resources are directed toward maintaining a high level of educational quality across all regions.

3. Resource Prioritization

Because resources are finite, policy provides the criteria for how they should be distributed. Whether the priority is universal basic education, vocational training, or STEM initiatives, the policy framework tells planners which sectors must receive primary attention and funding.

4. Legal and Administrative Authority

Policy provides the legal backing necessary for planners to implement changes. It defines the roles and responsibilities of different levels of government (Federal, State, and Local), ensuring that planning efforts are not bogged down by jurisdictional disputes or administrative ambiguity.

5. Continuity and Sustainability

Educational plans often span several years. Policy provides a consistent framework that transcends political cycles or changes in leadership. This ensures that long-term projects—such as building new universities or digitizing school records—are carried through to completion regardless of administrative shifts.

6. Accountability and Evaluation

Finally, policy establishes the benchmarks by which success is measured. By defining what "success" looks like at a systemic level, it provides planners and evaluators with the metrics needed to determine if an educational plan has actually delivered its intended results.

lanetonline.com

1.2.3 Relationship between educational policy and national development

Educational policy is closely linked to national development. Policies determine the skills and knowledge that citizens acquire, which in turn influence economic growth, social stability, and political participation. In Nigeria, policies such as the National Policy on Education are designed to support national development objectives by producing skilled manpower and promoting unity.

Fill in the blank: Educational policy is closely linked to _____ development, influencing economic growth and social stability.

Table 1.2 Relationship between educational policy and national development

Aspect of national development	Policy contribution
Economic growth	Producing skilled manpower
Social stability	Promoting equity and unity
Political participation	Encouraging informed citizenship

Educational Policy Area	National Development Dimension	Description of the Relationship
Human Capital & Workforce	**Economic Growth**	A policy focusing on enhancing teacher quality, expanding vocational and technical education, and aligning curricula with market needs directly contributes to a skilled, productive, and adaptable workforce. This boosts innovation, entrepreneurship, and overall economic performance.
Poverty Reduction & Equity	**Social Inclusion**	Policies promoting free and compulsory basic education (like UBE in Nigeria), particularly for girls and disadvantaged groups, promote social mobility, reduce income disparity, and improve overall societal well-being. Inclusive education reduces the poverty cycle.
Citizenship & Leadership	**Political Stability & Governance**	Educational policies emphasizing civic education, critical thinking, tolerance, and democratic values nurture an informed and responsible citizenry. This leads to better governance, political stability, and a stronger democratic process, which are crucial for stable national growth.

laneonline.com

Educational Policy Area	National Development Dimension	Description of the Relationship
Science, Technology & Innovation (STEM)	**Sustainable Development**	Prioritizing STEM education, research funding, and digital literacy prepares the nation for technological advancement. This supports sustainable solutions in areas such as agriculture, health, energy, and infrastructure, ensuring long-term national development.
Global Competitiveness	**International Standing**	Policies that benchmark educational standards against international best practices and encourage global collaborations enhance a country's reputation. A high-quality education system attracts investment, allows for greater participation in global trade, and improves international influence.

Pilot questions 1.2

1. What is educational policy?
2. Why is educational policy important in guiding planning?
3. How does educational policy ensure coherence in education?
4. What is the relationship between educational policy and national development?
5. Give one example of how educational policy contributes to economic growth.

1.3 Historical and Institutional Context of Educational Planning in Nigeria

1.3.1 Evolution of educational planning in Nigeria

Educational planning in Nigeria has evolved through different phases, influenced by colonial legacies, independence, and subsequent reforms. Early planning focused on expanding access, while later efforts emphasised quality and relevance. The National Policy on Education of 1977, revised in 2013, reflects this evolution by addressing contemporary challenges.

Fill in the blank: The National Policy on Education was first introduced in _____ and later revised in 2013.

1.3.2 Institutional settings for educational administration and planning

laneteonline.com

Educational planning in Nigeria is carried out by institutions such as the Federal Ministry of Education, state ministries, and specialised agencies. These institutions are responsible for policy formulation, implementation, and monitoring. Their effectiveness determines the success of planning efforts.

Figure 1.3 Institutional settings for educational planning in Nigeria.

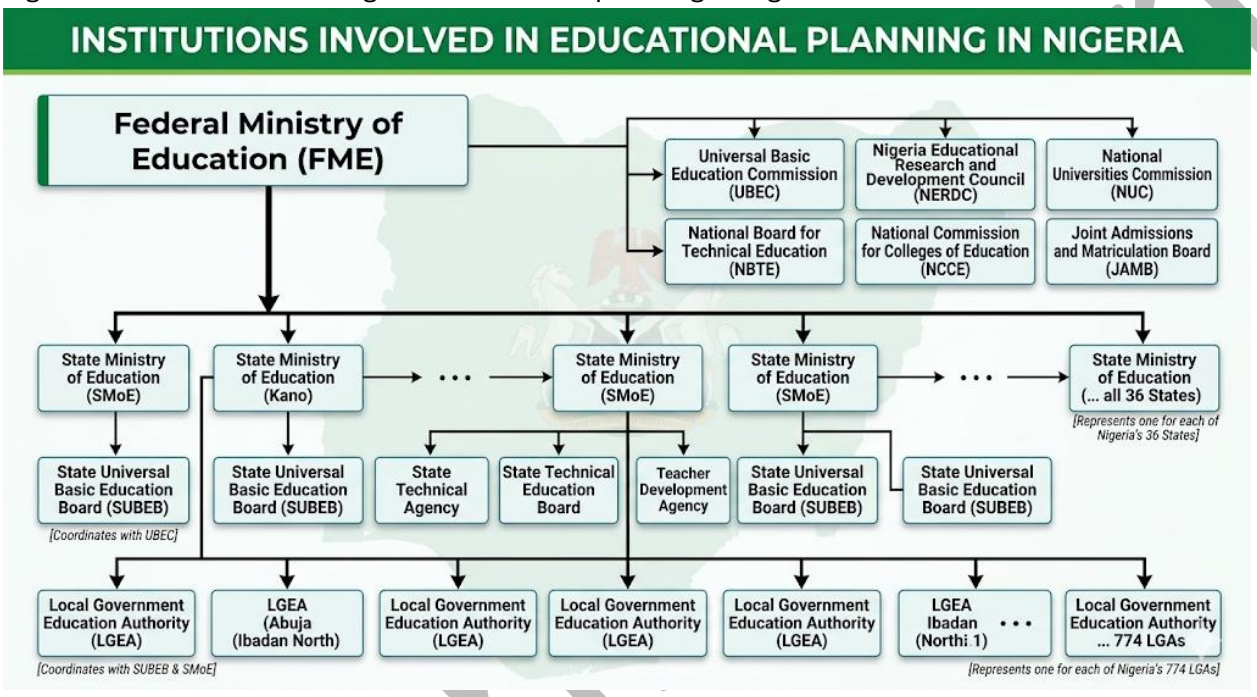

1.3.3 Challenges in conceptualising educational planning within Nigeria

Challenges include inadequate funding, political interference, lack of reliable data, and rapid population growth. These issues make it difficult to plan effectively and achieve desired outcomes. Addressing these challenges requires strong institutional capacity and commitment.

Fill in the blank: One major challenge in educational planning in Nigeria is inadequate _____.

Box 1.3 Challenges in educational planning in Nigeria
Content:

- Inadequate funding
- Political interference
- Lack of reliable data
- Rapid population growth

Educational planning in Nigeria faces several critical challenges that hinder its effectiveness. Key obstacles include acute financial constraints due to inadequate funding

and inefficient resource utilization. There is a profound lack of accurate and timely data for planning, alongside a shortage of qualified planners and administrative capacity. Frequent policy summersaults, political instability, and weak implementation and monitoring mechanisms further undermine consistent progress. Furthermore, planners must navigate vast regional disparities, significant infrastructure deficits, and growing security concerns that affect schooling. These interconnected issues require a strong commitment to sustained investment, robust data management, professional capacity building, and long-term political stability to ensure educational plans are both realistic and effectively executed.

Pilot questions 1.3

1. When was the National Policy on Education first introduced?
2. Name two institutions involved in educational planning in Nigeria.
3. What are the responsibilities of these institutions?
4. Identify two challenges in educational planning in Nigeria.
5. Why is reliable data important for educational planning?

1.4 Relationship Between Educational Planning and National/Economic Planning

1.4.1 Linkages between educational planning and national development goals

Educational planning is linked to national development goals such as poverty reduction, employment creation, and social equity. By aligning education with these goals, planners ensure that the system contributes directly to national progress.

Fill in the blank: Educational planning is linked to national development goals such as poverty reduction and _____ creation.

1.4.2 Role of economic planning in shaping educational priorities

Economic planning determines the resources available for education and influences priorities such as infrastructure, teacher training, and curriculum development. In Nigeria, fluctuations in economic conditions directly affect educational planning outcomes.

Diagram showing the influence of economic planning on educational priorities.

lanetonline.com

Figure 1.4 Influence of economic planning on educational priorities.

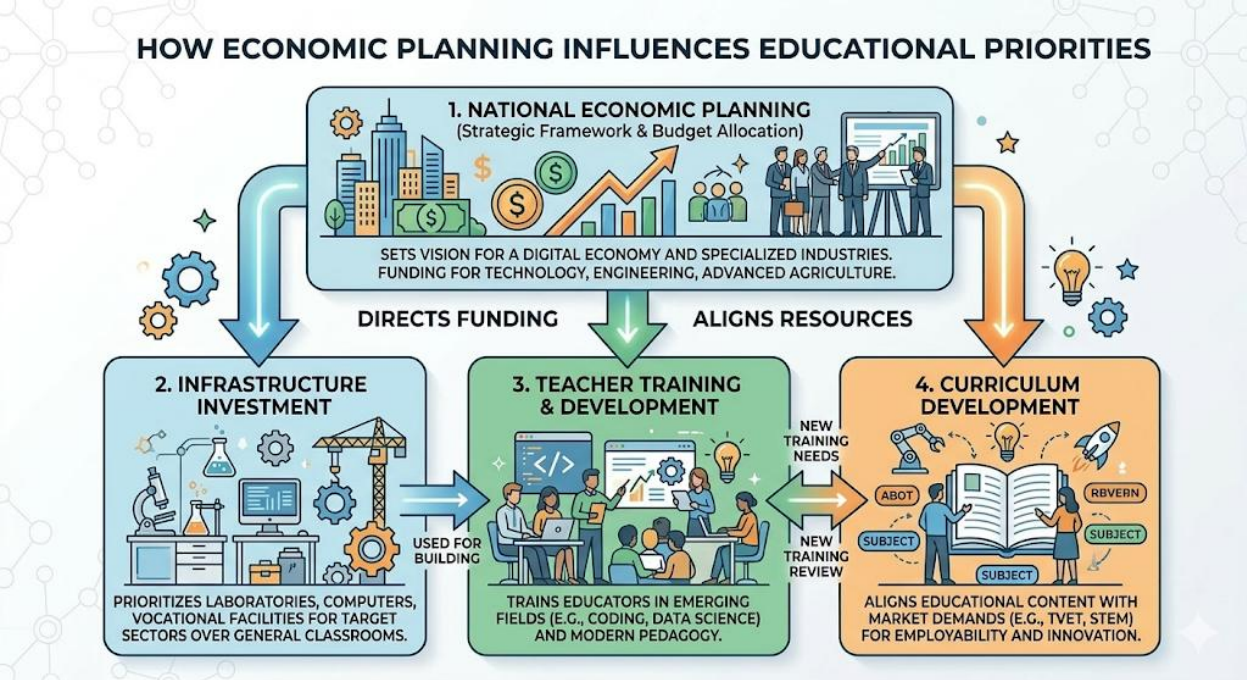

1.4.3 Implications of economic status on educational planning standards

Countries with strong economies can invest more in education, leading to higher standards. Conversely, weaker economies struggle to provide adequate resources, resulting in lower quality. Nigeria's economic status therefore has direct implications for educational planning standards.

Fill in the blank: Countries with strong economies can invest more in education, leading to higher _____.

Table 1.3 Implications of economic status on educational planning standards

Economic status	Implications for education
Strong economy	Higher standards, better resources
Weak economy	Lower quality, inadequate resources

lanetonline

Area of Educational Planning Standard	Implications of High Economic Status	Implications of Low Economic Status
Physical Infrastructure	Planners set standards for modern, sustainable facilities that include advanced science and computer laboratories, digital learning spaces, arts and sports complexes, and ample administrative areas. There is a strong focus on maintaining and upgrading these facilities as technological needs evolve.	Standards often focus on providing basic access, such as safe and secure classrooms with adequate seating. Planners may have to make tradeoffs, prioritizing foundational needs like potable water, sanitation facilities, and basic libraries over more advanced installations. Maintenance standards may be minimum, resulting in quicker deterioration.
Teacher Qualifications & Training	Planning standards emphasize a highly educated teaching force with continuous professional development requirements, specialized training, and high certification benchmarks. Strategic plans often include funding for regular pedagogical and technological skill development for all educators.	Standards may start at a lower qualification baseline, with planning focusing on foundational teacher training and essential pedagogical skills. Due to financial constraints, professional development standards might be limited, with less frequency or depth than required, making it challenging for teachers to adapt to modern educational trends.
Curriculum Relevance & Innovation	Policy and planning standards drive a dynamic, frequently reviewed curriculum that integrates global perspectives, advanced technologies, critical thinking, and 21st-century skills. Planners actively secure and allocate resources for innovative educational programs and materials.	Curriculum standards might be rigid, with less frequent reviews or limited scope for adaptation to changing societal needs. The focus may be primarily on foundational skills like literacy and numeracy. Planning often faces challenges in implementing new learning approaches due to a lack of resources and qualified educators to deliver innovative content.

laneforline.com

Area of Educational Planning Standard	Implications of High Economic Status	Implications of Low Economic Status
Quality Assurance & Monitoring	Planners design and establish robust, well-funded quality assurance systems with rigorous school inspection standards, extensive data collection and analysis, and high performance benchmarks. Results are used systematically to inform planning improvements and accountability.	Standards for quality assurance may be limited due to financial and administrative capacity constraints. Regular school monitoring or detailed inspections may not occur with the required frequency. Planners face significant challenges in collecting, managing, and utilizing relevant data for effective decision-making and performance evaluation.

Pilot questions 1.4

1. How is educational planning linked to national development goals?
2. What role does economic planning play in shaping educational priorities?
3. How do fluctuations in economic conditions affect educational planning?
4. What are the implications of a strong economy for education?
5. What challenges do weaker economies face in educational planning?

Series Summary

This Series has introduced you to the conceptual foundations of educational planning and policy, which are essential for understanding how education is organised and directed in Nigeria. We began by defining educational planning, examining its objectives and functions, and considering its scope across different levels of education. We then explored educational policy, highlighting its importance in guiding planning and its close relationship with national development. Following that, we traced the historical evolution of educational planning in Nigeria, identified the institutions responsible for administration and planning, and discussed the challenges they face. Finally, we analysed the link between educational planning and national or economic planning, showing how economic conditions shape priorities and standards.

laenetonline.com

By completing this Series, you should now be able to define educational planning and policy, describe their objectives and functions, analyse their relationship to national development, trace their historical evolution in Nigeria, identify key institutions, evaluate challenges, and explain how economic planning influences educational priorities. These outcomes align directly with the Series Learning Outcomes, ensuring you have gained a strong conceptual grounding for the rest of the course.

Glossary of Terms

- **Economic planning:** The process of allocating national resources to achieve development goals, which influences educational priorities.
- **Educational planning:** The systematic process of setting goals, identifying resources, and designing strategies to achieve desired outcomes in education.
- **Educational policy:** A set of principles, rules, and guidelines that govern the organisation and delivery of education.
- **Equity:** Fairness in access to educational opportunities, ensuring that all learners benefit regardless of background.
- **Institutional settings:** Organisations and agencies responsible for educational administration and planning, such as ministries and specialised bodies.
- **National development:** The overall progress of a nation in economic, social, and political dimensions.
- **Scope of planning:** The range of areas covered by educational planning, including levels of education, systems, and components.

Concept Check Questions 1

Objective questions

1. Educational _____ refers to the systematic process of setting goals and designing strategies to achieve outcomes in the education sector. (Linked to SLO 1.1)
2. One of the objectives of educational planning is to ensure _____ in access to education. (Linked to SLO 1.2)
3. Educational policy ensures that resources are allocated _____ and programmes are aligned with national priorities. (Linked to SLO 1.3)
4. The National Policy on Education was first introduced in _____ and later revised in 2013. (Linked to SLO 1.5)

lanetonline.com

5. Countries with strong economies can invest more in education, leading to higher _____. (Linked to SLO 1.8)

Short-answer questions

6. Define educational planning and explain its scope. (Linked to SLO 1.1)
7. Describe two functions of educational planning. (Linked to SLO 1.2)
8. Explain why educational policy is important in guiding planning. (Linked to SLO 1.3)
9. Identify two institutions responsible for educational planning in Nigeria. (Linked to SLO 1.6)
10. List two challenges faced in conceptualising educational planning in Nigeria. (Linked to SLO 1.7)

Long-answer questions

11. Analyse the relationship between educational policy and national development, using examples from Nigeria. (Linked to SLO 1.4)

- **Basic response:** Learners should explain how educational policy contributes to economic growth, social stability, and political participation.
- **Value-added response:** Outstanding learners may provide examples from Nigeria's National Policy on Education, linking specific provisions to national development goals.

12. Evaluate the implications of economic status on educational planning standards, comparing strong and weak economies. (Linked to SLO 1.8)

- **Basic response:** Learners should describe how strong economies achieve higher standards and weak economies struggle with resources.
- **Value-added response:** Outstanding learners may extend the analysis by discussing Nigeria's economic fluctuations and their impact on educational priorities.

Answers to Pilot Questions [Series 1]

Pilot questions 1.1

- Educational planning is the systematic process of setting goals and designing strategies for education.
- Two objectives are expanding access and improving quality.
- Functions include policy formulation and resource mobilisation.
- It covers primary, secondary, and tertiary levels.
- It is important because it contributes to national development.

laneteonline.com

Pilot questions 1.2

- Educational policy is a set of principles and guidelines for education.
- It provides vision and direction for planners.
- It ensures coherence and consistency in education.
- It is closely linked to national development.
- It contributes to economic growth by producing skilled manpower.

Pilot questions 1.3

- The National Policy on Education was introduced in 1977.
- Institutions include the Federal Ministry of Education and state ministries.
- They formulate, implement, and monitor policies.
- Challenges include inadequate funding and lack of reliable data.
- Reliable data is important for accurate planning.

Pilot questions 1.4

- It is linked to goals such as poverty reduction and employment creation.
- Economic planning influences priorities like infrastructure and teacher training.
- Fluctuations affect resources and outcomes.
- A strong economy leads to higher standards.
- Weaker economies face inadequate resources and lower quality.

References and Attributions [Series 1]

- **Figures and Boxes (AI-generated prompts suggested):**
    - Figure 1.1 The cycle of educational planning: “Generate a diagram showing the cycle of educational planning with stages such as goal setting, resource allocation, implementation, and evaluation.”
    - Box 1.1 Objectives of educational planning: “Generate a text box summarising the objectives of educational planning.”
    - Figure 1.2 Educational policy as a guiding framework: “Generate a diagram showing educational policy as a framework guiding planning, implementation, and evaluation.”

laneton line.com

- Box 1.2 Importance of educational policy in planning: “Generate a text box summarising the importance of educational policy in guiding planning.”
- Table 1.2 Relationship between educational policy and national development: “Generate a table showing the relationship between educational policy and national development.”
- Figure 1.3 Institutional settings for educational planning in Nigeria: “Generate an organisational chart showing institutions involved in educational planning in Nigeria.”
- Box 1.3 Challenges in educational planning in Nigeria: “Generate a text box summarising challenges in educational planning in Nigeria.”
- Figure 1.4 Influence of economic planning on educational priorities: “Generate a diagram showing how economic planning influences educational priorities.”
- Table 1.3 Implications of economic status on educational planning standards: “Generate a table showing implications of economic status on educational planning standards.”

- **Suggested OER search strings:**
  - “educational planning cycle diagram OER”
  - “objectives of educational planning OER”
  - “educational policy framework diagram OER”
  - “importance of educational policy OER”
  - “educational policy national development Nigeria OER”
  - “educational planning institutions Nigeria OER”
  - “challenges educational planning Nigeria OER”
  - “economic planning influence educational priorities Nigeria OER”
  - “economic status educational planning standards OER”

lanetonline.com

Series 2: National Policy on Education: Historical Development and Planning Challenges

Series outline

Part 2.1: Origins and Evolution of the National Policy on Education

- Early educational policies in Nigeria
- Introduction of the 1977 National Policy on Education
- Revisions leading to the 2013 edition

Part 2.2: Planning Processes Behind the National Policy on Education

- Stakeholders involved in policy planning
- Techniques and approaches used in planning
- Conditions for successful educational planning

Part 2.3: Challenges in Planning the National Policy on Education

- Political and administrative constraints
- Financial and resource limitations
- Data and demographic challenges

Part 2.4: Lessons Learned from Historical Development

- Achievements of past planning efforts
- Shortcomings and missed opportunities
- Implications for future educational planning in Nigeria

Introduction

Education in Nigeria has long been guided by the National Policy on Education, which serves as the blueprint for the country's educational system. Understanding how this policy was developed and the challenges encountered in its planning provides valuable insight into the strengths and weaknesses of Nigeria's educational framework. This Series therefore focuses on the historical development of the National Policy on Education and the planning challenges that have shaped its evolution.

The aim of this Series is to enable you to analyse the origins, planning processes, and challenges of the National Policy on Education, and to evaluate lessons learned from its historical development.

We shall commence this Series by examining the origins and evolution of the National Policy on Education, beginning with early policies and moving to the 1977 introduction and subsequent revisions. Next, we will explore the planning processes behind the policy, considering the stakeholders, techniques, and conditions for success. Following that, we will analyse the challenges encountered in planning, including political, financial, and demographic issues. Finally,

lanetonline.com

we will conclude by evaluating the lessons learned from the historical development of the policy, identifying achievements, shortcomings, and implications for future planning.

Series Learning Outcomes

Upon completing this Series, you should be able to:

- **SLO 2.1** describe the origins and evolution of the National Policy on Education in Nigeria,
- **SLO 2.2** explain the planning processes and techniques used in developing the National Policy on Education,
- **SLO 2.3** analyse the challenges encountered in planning the National Policy on Education,
- **SLO 2.4** evaluate the lessons learned from the historical development of the National Policy on Education and their implications for future planning.

2.1 Origins and Evolution of the National Policy on Education

2.1.1 Early educational policies in Nigeria

Early educational policies in Nigeria were shaped by colonial influences, with missionary schools providing much of the initial framework. These policies were fragmented and lacked a unified national direction. After independence in 1960, the need for a comprehensive national policy became evident, as education was recognised as a tool for national integration and development.

Fill in the blank: Early educational policies in Nigeria were shaped largely by _____ influences.

Timeline showing key stages in Nigeria's educational policy development from colonial era to independence.
Figure 2.1 Early educational policy development in Nigeria.
AI prompt suggestion:

lanetonline.com

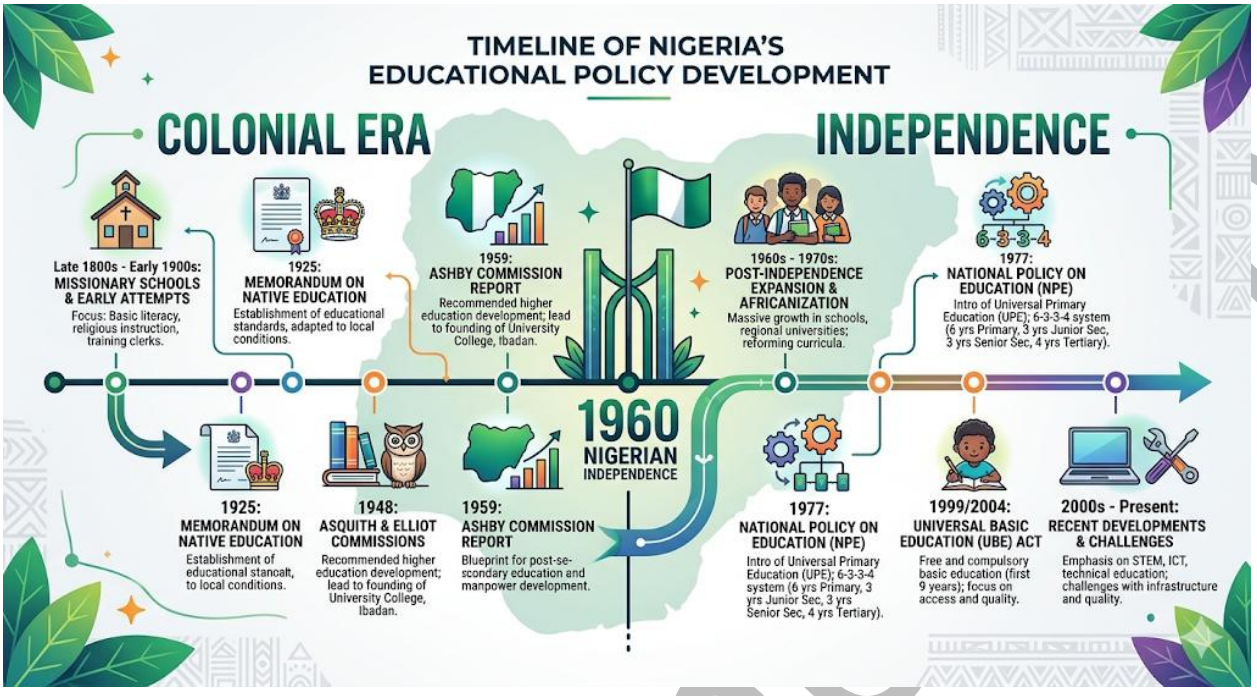

Search string: "Nigeria early educational policy history OER"

2.1.2 Introduction of the 1977 National Policy on Education

The **National Policy on Education (NPE)** was first introduced in 1977 to provide a unified framework for education in Nigeria. It emphasised access, equity, and relevance, and introduced structures such as the 6-3-3-4 system. This policy marked a turning point by aligning education with national development goals.

Fill in the blank: The National Policy on Education was first introduced in _____.

Box 2.1 Key features of the 1977 National Policy on Education
Content:

- Unified framework for education
- Emphasis on access, equity, and relevance
- Introduction of the 6-3-3-4 system

lanetonline

• Feature	• Description
• **The 6-3-3-4 System**	• Introduced a structured progression: **6** years of Primary school, **3** years of Junior Secondary (JSS), **3** years of Senior Secondary (SSS), and **4** years of Tertiary education.
• **Philosophy & Goals**	• Focused on building a free, democratic, and egalitarian society. Education was viewed as an instrument for **national integration** and socio-economic transformation.
• **Vocational Emphasis**	• A shift from purely academic (colonial) learning to include **technical and vocational training** (TVET) at the secondary level to equip students with practical skills.
• **Language Policy**	• Promoted national identity by requiring students to learn their mother tongue (or language of the immediate environment) plus one of the three major Nigerian languages (**Hausa, Igbo, or Yoruba**).
• **Universal Education**	• Reinforced the **Universal Primary Education (UPE)** scheme (launched in 1976), aiming to make primary education free and accessible to every Nigerian child.
• **Continuous Assessment**	• Proposed a move away from "single-shot" final examinations toward **Continuous Assessment (CA)** to evaluate a student's progress more holistically.
• **Teacher Registration**	• Recommended the establishment of a **Teachers Registration Council** to professionalize teaching and maintain educational standards.

lanetonline.com

•

2.1.3 Revisions leading to the 2013 edition

The NPE has undergone several revisions to address emerging challenges. The 2013 edition reflects changes in global trends, technological advancements, and national priorities. It emphasises inclusive education, ICT integration, and quality assurance. These revisions demonstrate Nigeria's efforts to adapt its educational system to contemporary needs.

Fill in the blank: The 2013 edition of the NPE emphasises inclusive education and _____ integration.

Table 2.1 Key revisions in the National Policy on Education

Edition	Key features
1977	Unified framework, 6-3-3-4 system
1981	Curriculum expansion, vocational focus
2004	Emphasis on universal basic education
2013	Inclusive education, ICT integration, quality assurance

Edition	Key Policy Shifts & Revisions
1977 (1st Ed.)	**The Foundation:** Introduced the **6-3-3-4 system** (replacing the colonial 6-5-4 system). Emphasized "education for self-reliance" and national unity. Launched the Universal Primary Education (UPE) framework.
1981 (2nd Ed.)	**Clarification:** Streamlined the implementation of the 6-3-3-4 system. Refined the **language policy**, making it mandatory for every child to learn one of the three major Nigerian languages (Hausa, Igbo, or Yoruba) in addition to their mother tongue.
1998 (3rd Ed.)	**Professionalization:** Focused on teacher quality. Mandated the **Nigeria Certificate in Education (NCE)** as the minimum qualification for teaching in primary schools. Introduced "Special Education" as a distinct sector.

lanetonline.com

Edition	Key Policy Shifts & Revisions
2004 (4th Ed.)	**The 9-3-4 Transition:** Aligned the policy with the **Universal Basic Education (UBE) Act**. Integrated the first 9 years (6 years Primary + 3 years Junior Secondary) into a single "Basic Education" block. Introduced Information and Communication Technology (ICT) into the curriculum.
2007 (5th Ed.)	**Developmental Alignment:** Integrated the goals of the National Economic Empowerment and Development Strategy (**NEEDS**) and the Millennium Development Goals (**MDGs**). Increased focus on vocational skills and entrepreneurial education at the secondary level.
2013 (6th Ed.)	**Human Capital & Global Standards:** Reorganized the structure to focus on **Early Child Care and Development (0–4 years)** and formal "Basic Education" (5–15 years). Stronger emphasis on STEM, values-based education, and security awareness.

Pilot questions 2.1

1. What shaped early educational policies in Nigeria?
2. When was the National Policy on Education first introduced?
3. Name one key feature of the 1977 NPE.
4. What does the 2013 edition emphasise?
5. Why were revisions to the NPE necessary?

2.2 Planning Processes Behind the National Policy on Education

2.2.1 Stakeholders involved in policy planning

The planning of the **National Policy on Education (NPE)** involved multiple stakeholders, including the Federal Ministry of Education, state ministries, curriculum experts, teachers' unions, and international organisations. Each stakeholder contributed perspectives to ensure the policy addressed national needs and global standards.

Fill in the blank: The Federal _____ of Education was a key stakeholder in planning the NPE.

laneonline.com

Diagram showing stakeholders in NPE planning (government, unions, experts, international organisations).
Figure 2.2 Stakeholders in planning the National Policy on Education.
Visualizing Stakeholders in the National Policy on Education

A diagram for this process would often center the **policy itself** as the goal, surrounded by the various groups influencing its development. You can imagine a flowchart or an interconnected web focusing on the core contributors:

- **The Government (Policy Owners):** This is typically the central hub. It includes the Federal Ministry of Education (setting national standards), state-level ministries (handling implementation), and parastatals like the Universal Basic Education Commission (UBEC). These are the entities officially convening the process and ratifying the final document.
- **Teacher Unions and Associations:** Key organizations like the Nigeria Union of Teachers (NUT) or specialized unions for specific educational tiers represent the workforce. They contribute perspectives on working conditions, teacher training, curriculum practicality, and overall welfare, which are critical for the policy's success.
- **Academic and Sector Experts:** This group includes professors from the university system, researchers, and curriculum specialists. They analyze data, advise on global best practices, contribute to content frameworks, and assess the scientific relevance of proposed policy reforms.
- **International Development Partners and Organizations:** This category includes entities like UNESCO, UNICEF, and the World Bank. They provide technical expertise, funding for specific research, and support to ensure the policy aligns with global development benchmarks, such as the Sustainable Development Goals (SDGs).

2.2.2 Techniques and approaches used in planning

Techniques used in planning included needs assessment, consultation, forecasting, and comparative analysis of global practices. These approaches ensured that the policy was evidence-based and aligned with Nigeria's socio-economic realities.

Fill in the blank: One technique used in planning the NPE was _____ assessment.

Box 2.2 Techniques used in planning the NPE
Content:

- Needs assessment
- Consultation and dialogue
- Forecasting future demands

lanetonline.com

- Comparative analysis of global practices

Technique / Approach	Description
Social Demand Approach	Focuses on providing enough school places to meet the "demand" for education by the public, regardless of specific job market needs.
Manpower Requirements	Forecasts the future human resource needs of the nation (e.g., how many engineers or teachers are needed) to align school output with economic goals.
Cost-Benefit Analysis	Evaluates the "rate of return" for investments in different levels of education (Primary vs. Tertiary) to decide where limited funds should go.
Systems Theory Analysis	Views the education sector as an interconnected web where changes in one area (like funding) inevitably impact others (like teacher performance).
Synthetic Approach	A modern blend of the above techniques, aiming to balance social justice (access) with economic reality (job placement).

2.2.3 Conditions for successful educational planning

Successful planning requires adequate funding, political will, reliable data, and stakeholder cooperation. Without these conditions, policies risk being ineffective or poorly implemented.

Fill in the blank: Successful educational planning requires reliable _____ to guide decisions.

Table 2.2 Conditions for successful educational planning

Condition	Importance
Adequate funding	Provides resources for implementation
Political will	Ensures commitment and continuity
Reliable data	Guides evidence-based decisions

lanetonline.com

Condition	Importance
Stakeholder cooperation	Promotes inclusivity and ownership

Condition	Requirement for Success	Why it Matters in Nigeria
Political Commitment	Clear support and authorization from the government in power.	Prevents projects from being abandoned when a new administration takes office.
Accurate Data	Reliable statistics on student enrollment, teacher numbers, and facilities.	Essential for realistic budgeting; prevents over-projection or resource wastage.
Available Expertise	Involvement of professional planners, economists, and sociologists.	Ensures the plan is technically sound and based on proven educational theories.
Adequate Funding	Guaranteed financial resources for both the planning and implementation phases.	Nigeria's education sector often faces "funding gaps" that stall policy goals.
Legal Framework	Clear laws and mandates defining the rights and duties of planning bodies.	Provides the "Authority to Undertake" (e.g., through the National Council on Education).
Flexibility	The ability to adjust the plan based on feedback or economic shifts.	Allows the policy to survive unforeseen events like economic recessions or pandemics.

lanetonline.com

Condition	Requirement for Success	Why it Matters in Nigeria
Stakeholder Participation	Inclusion of unions (NUT), parents, and international partners (UNESCO).	Builds "ownership" of the policy, making it easier to implement at the grassroots level.

Pilot questions 2.2

1. Name two stakeholders involved in planning the NPE.
2. What is one technique used in planning the NPE?
3. Why is consultation important in planning?
4. List one condition necessary for successful educational planning.
5. How does reliable data contribute to planning?

2.3 Challenges in Planning the National Policy on Education

2.3.1 Political and administrative constraints

Political instability and frequent changes in government often disrupt planning processes. Administrative inefficiencies also hinder effective policy formulation and implementation.

Fill in the blank: Frequent changes in _____ often disrupt educational planning in Nigeria.

2.3.2 Financial and resource limitations

Limited funding and inadequate infrastructure pose significant challenges. Without sufficient resources, even well-designed policies struggle to achieve their objectives.

lanetonline.com

Diagram showing how financial limitations affect educational planning outcomes.
Figure 2.3 Financial limitations in educational planning.

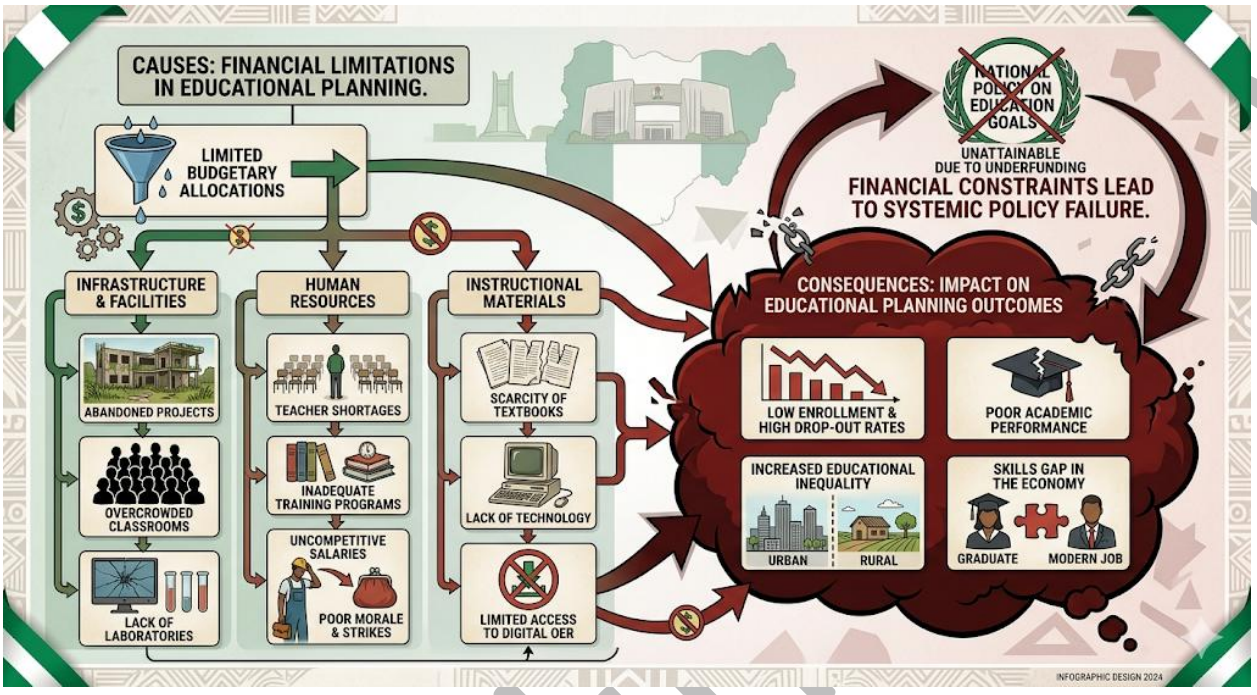

2.3.3 Data and demographic challenges

Accurate data is often lacking, making it difficult to forecast needs. Rapid population growth further complicates planning, as demand for education outpaces available resources.

Fill in the blank: Rapid _____ growth complicates educational planning in Nigeria.

Box 2.3 Challenges in planning the NPE
Content:

- Political instability
- Administrative inefficiencies
- Limited funding
- Inadequate infrastructure
- Lack of reliable data
- Rapid population growth

Major Challenges in Educational Planning

- **1. Data & Statistical Constraints** Planning requires accurate figures for student enrollment, birth/death rates, and existing infrastructure. Nigeria's lack of a reliable

lanetonline

national census and poor school record-keeping make it difficult to forecast future needs accurately, often leading to "planning in the dark."

- **2. Political Instability & Lack of Continuity** Frequent changes in government often lead to "policy somersaults." A new administration may abandon the educational projects of its predecessor to launch its own "branded" initiatives, leading to a graveyard of uncompleted reforms (e.g., shifts between the 6-3-3-4 and 9-3-4 systems).
- **3. Financial Inadequacy** Educational planning is capital-intensive. Actual budgetary allocations often fall far below the **UNESCO-recommended 15–20%**, and even the allocated funds are frequently subject to delays or "leakages" due to institutional corruption.
- **4. Personnel & Expertise Gaps** There is a shortage of professional educational planners in the civil service. Many "planners" are general administrators who may lack the specialized skills needed for complex manpower forecasting or technical curriculum design.
- **5. Social & Cultural Pluralism** Nigeria's diverse ethnic and religious landscape means that a "one-size-fits-all" national policy can face resistance. Balancing national standards with local cultural needs (such as language of instruction or religious curricula) is a constant planning tightrope.

- **The "OER" Opportunity in Overcoming Challenges**
- Planners are increasingly looking at **Open Educational Resources (OER)** to bypass some of these hurdles:
- **Cost Mitigation:** By utilizing open-license textbooks and digital materials, the financial burden of "Instructional Materials" planning is significantly reduced.
- **Rapid Updating:** Unlike physical textbooks that require years to revise and reprint, OER can be updated instantly to reflect new policy changes or scientific advancements.
-

Pilot questions 2.3

1. What political factor disrupts educational planning in Nigeria?
2. Why is limited funding a challenge?
3. How does inadequate infrastructure affect planning?
4. What demographic factor complicates planning?
5. Why is reliable data important for forecasting?

lanetonline.com

2.4 Lessons Learned from Historical Development

2.4.1 Achievements of past planning efforts

Past planning efforts have expanded access to education, introduced structured systems like 6-3-3-4, and promoted national unity. These achievements demonstrate the value of coordinated policy.

Fill in the blank: One achievement of past planning efforts was the introduction of the _____ system.

2.4.2 Shortcomings and missed opportunities

Despite achievements, shortcomings include poor implementation, inadequate monitoring, and failure to adapt quickly to changing needs. These missed opportunities highlight the importance of continuous review.

Table 2.3 Achievements and shortcomings of NPE planning

Achievements	Shortcomings
Expanded access	Poor implementation
Structured systems	Inadequate monitoring
Promoted unity	Failure to adapt to change

Category	Key Achievements (Successes)	Key Shortcomings (Gaps)
System Structure	Transitioned from the colonial system to the **6-3-3-4** and later **9-3-4** systems, creating a more functional academic ladder.	Frequent "policy somersaults" and changes in structure led to confusion among students and employers.
Access & Enrollment	Launch of **Universal Basic Education (UBE)** significantly increased primary school enrollment across all 36 states.	High numbers of **out-of-school children** persist due to poverty, insecurity, and regional disparities.

lanetonline.com

Category	Key Achievements (Successes)	Key Shortcomings (Gaps)
Specialized Agencies	Established bodies like **NERDC**, **UBEC**, and the **Teachers Registration Council (TRC)** to regulate standards.	Poor coordination and "bureaucratic bottlenecks" between federal, state, and local agencies often stall progress.
Teacher Education	Mandated that the **Nigeria Certificate in Education (NCE)** be the minimum teaching qualification to improve quality.	Persistent **shortage of qualified teachers**, particularly in rural areas and for specialized STEM subjects.
Gender & Inclusion	Targeted initiatives for girl-child education and nomadic education have narrowed the gender gap in some regions.	Insecurity in parts of Northern Nigeria has reversed gains, leading to school closures and abductions.
Technology & OER	Increasing focus on **Open Educational Resources (OER)** and ICT integration to modernize classroom materials.	**Infrastructure deficit** (lack of electricity, internet, and computers) makes digital and OER adoption difficult in many schools.
Curriculum Reform	Introduced vocational and entrepreneurial studies to make graduates more employable and self-reliant.	**Skill-mismatch** continues, as many graduates still lack the practical "employable skills" required by the modern economy.

2.4.3 Implications for future educational planning in Nigeria

Future planning must prioritise inclusivity, adaptability, and sustainability. Lessons from past experiences show that strong institutions, adequate funding, and reliable data are essential for success.

Fill in the blank: Future planning must prioritise inclusivity, adaptability, and _____.

---

lanetonline.com

Pilot questions 2.4

1. Name one achievement of past planning efforts.
2. What is one shortcoming of NPE planning?
3. Why is continuous review important?
4. What should future planning prioritise?
5. How can lessons from past experiences improve future planning?

Series Summary

This Series has examined the historical development of the National Policy on Education (NPE) in Nigeria and the challenges encountered in its planning. We began by tracing the origins of educational policies, highlighting the colonial influences and the introduction of the 1977 NPE, before considering the revisions that led to the 2013 edition. We then explored the planning processes behind the NPE, focusing on stakeholders, techniques, and conditions for success. Following that, we analysed the challenges faced in planning, including political instability, financial limitations, and demographic pressures. Finally, we evaluated the lessons learned from past planning efforts, identifying achievements, shortcomings, and implications for future educational planning.

By completing this Series, you should now be able to describe the origins and evolution of the NPE, explain the planning processes and techniques used, analyse the challenges encountered, and evaluate lessons learned from its historical development. These outcomes align directly with the Series Learning Outcomes, ensuring you are equipped to critically engage with Nigeria's educational policy framework.

Glossary of Terms

- **Administrative inefficiencies:** Weaknesses in organisational structures or processes that hinder effective planning and implementation.
- **Comparative analysis:** A technique that involves studying global practices to improve local policy planning.
- **Demographic challenges:** Issues arising from population growth and distribution that affect educational planning.
- **Educational policy:** A set of principles and guidelines that govern the organisation and delivery of education.
- **Forecasting:** Predicting future educational needs based on data and trends.

lanetonline.com

- **National Policy on Education (NPE):** Nigeria's official framework for guiding educational development, first introduced in 1977 and revised in 2013.
- **Needs assessment:** A planning technique used to identify gaps and priorities in education.
- **Stakeholders:** Groups or individuals involved in planning, such as government bodies, unions, and international organisations.

Concept Check Questions 2

Objective questions

1. The National Policy on Education was first introduced in _____. (Linked to SLO 2.1)
2. One technique used in planning the NPE was _____ assessment. (Linked to SLO 2.2)
3. Frequent changes in _____ often disrupt educational planning in Nigeria. (Linked to SLO 2.3)
4. One achievement of past planning efforts was the introduction of the _____ system. (Linked to SLO 2.4)
5. The 2013 edition of the NPE emphasises inclusive education and _____ integration. (Linked to SLO 2.1)

Short-answer questions

6. Describe the origins of educational policy in Nigeria. (Linked to SLO 2.1)
7. Identify two stakeholders involved in planning the NPE. (Linked to SLO 2.2)
8. Explain why reliable data is important for successful educational planning. (Linked to SLO 2.2)
9. List two challenges faced in planning the NPE. (Linked to SLO 2.3)
10. State one implication of lessons learned for future educational planning. (Linked to SLO 2.4)

Long-answer questions

11. Analyse the challenges encountered in planning the NPE, focusing on political, financial, and demographic issues. (Linked to SLO 2.3)

- **Basic response:** Learners should explain how political instability, limited funding, and rapid population growth hinder planning.

laneronline.com

- **Value-added response:** Outstanding learners may provide examples of specific disruptions in Nigeria's educational system and suggest strategies for overcoming these challenges.

12. Evaluate the lessons learned from the historical development of the NPE, highlighting achievements, shortcomings, and implications for future planning. (Linked to SLO 2.4)

- **Basic response:** Learners should identify achievements such as expanded access and shortcomings like poor implementation.
- **Value-added response:** Outstanding learners may discuss how these lessons can inform future reforms, with emphasis on inclusivity, adaptability, and sustainability.

Answers to Concept Check Questions [Series 2]

Objective questions

1. 1977
2. Needs assessment
3. Government
4. 6-3-3-4
5. ICT

Short-answer questions

6. They were shaped by colonial influences and missionary schools, later unified after independence.
7. Federal Ministry of Education and teachers' unions.
8. Reliable data guides evidence-based decisions and accurate forecasting.
9. Political instability and inadequate funding.
10. Future planning must prioritise inclusivity and sustainability.

Long-answer questions

11.

- **Basic response:** Challenges include political instability disrupting continuity, limited funding restricting resources, and rapid population growth increasing demand.
- **Value-added response:** For example, frequent government changes have led to inconsistent policies, while inadequate infrastructure has slowed implementation.

lanetonline.com

Strategies such as stronger institutions and better funding mechanisms could address these issues.

12.

- **Basic response:** Achievements include expanded access and structured systems, while shortcomings include poor implementation and inadequate monitoring.
- **Value-added response:** Lessons show that future planning must emphasise inclusivity, adaptability, and sustainability. For instance, integrating ICT and ensuring reliable data collection can strengthen future reforms.

Answers to Pilot Questions [Series 2]

Pilot questions 2.1

- Colonial influences
- 1977
- 6-3-3-4 system
- Inclusive education and ICT integration
- To address emerging challenges

Pilot questions 2.2

- Federal Ministry of Education, teachers' unions
- Needs assessment
- It ensures inclusivity and relevance
- Adequate funding
- It guides evidence-based decisions

Pilot questions 2.3

- Government changes
- Policies cannot be implemented effectively
- It reduces quality and access
- Population growth
- It helps forecast needs accurately

Pilot questions 2.4

laneteonline.com

- Expanded access to education
- Poor implementation
- To adapt to changing needs
- Inclusivity and sustainability
- By strengthening institutions and funding

References and Attributions [Series 2]

- **Figures and Boxes (AI-generated prompts suggested):**
    - Figure 2.1 Early educational policy development in Nigeria: "Generate a timeline diagram showing Nigeria's educational policy development from colonial era to independence."
    - Box 2.1 Key features of the 1977 NPE: "Generate a text box summarising key features of the 1977 National Policy on Education."
    - Table 2.1 Key revisions in the NPE: "Generate a table showing key revisions in the National Policy on Education from 1977 to 2013."
    - Figure 2.2 Stakeholders in planning the NPE: "Generate a diagram showing stakeholders in planning the National Policy on Education."
    - Box 2.2 Techniques used in planning the NPE: "Generate a text box summarising techniques used in planning the National Policy on Education."
    - Table 2.2 Conditions for successful educational planning: "Generate a table showing conditions for successful educational planning."
    - Figure 2.3 Financial limitations in educational planning: "Generate a diagram showing how financial limitations affect educational planning outcomes."
    - Box 2.3 Challenges in planning the NPE: "Generate a text box summarising challenges in planning the National Policy on Education."
    - Table 2.3 Achievements and shortcomings of NPE planning: "Generate a table showing achievements and shortcomings of NPE planning."
- **Suggested OER search strings:**
    - "Nigeria early educational policy history OER"
    - "1977 National Policy on Education Nigeria OER"
    - "Nigeria National Policy on Education revisions OER"

lanetonline.com

- “stakeholders National Policy on Education Nigeria OER”
- “planning techniques National Policy on Education Nigeria OER”
- “conditions for successful educational planning Nigeria OER”
- “financial challenges educational planning Nigeria OER”
- “challenges National Policy on Education Nigeria OER”
- “achievements shortcomings National Policy on Education Nigeria OER”

Series 3: Implementation of the 2013 National Policy on Education: Achievements and Problems

Series outline

Part 3.1: Key Features of the 2013 National Policy on Education

- Major revisions and innovations introduced in 2013
- Emphasis on inclusive education and ICT integration
- Quality assurance mechanisms

Part 3.2: Achievements in Implementation

- Expansion of access to education
- Improvements in curriculum and teacher training
- Advances in technology use and inclusive practices

Part 3.3: Problems Encountered in Implementation

- Funding and resource constraints
- Administrative and political challenges
- Infrastructural and demographic pressures

Part 3.4: Evaluation of Implementation Outcomes

- Successes and limitations of the 2013 NPE
- Lessons learned from achievements and problems

lanetonline.com

- Implications for future educational reforms in Nigeria

Introduction

In the last Series, we explored the historical development of the National Policy on Education and the challenges encountered in its planning. Building on that foundation, this Series focuses on the implementation of the 2013 edition of the policy, which sought to address contemporary educational needs in Nigeria. Understanding how this policy has been implemented, along with its achievements and problems, is crucial for evaluating its impact and guiding future reforms.

The aim of this Series is to enable you to examine the key features of the 2013 National Policy on Education, analyse its achievements, identify the problems encountered in its implementation, and evaluate its overall outcomes.

We shall commence this Series by examining the key features of the 2013 NPE, focusing on its revisions, innovations, and emphasis on inclusivity and ICT. Next, we will analyse the achievements recorded in its implementation, including expanded access, improved curriculum, and advances in technology. Following that, we will consider the problems encountered, such as funding constraints, administrative challenges, and infrastructural pressures. Finally, we will conclude by evaluating the overall outcomes of the 2013 NPE, highlighting lessons learned and implications for future reforms.

Series Learning Outcomes

Upon completing this Series, you should be able to:

- **SLO 3.1** describe the key features of the 2013 National Policy on Education,
- **SLO 3.2** analyse the achievements recorded in the implementation of the 2013 NPE,
- **SLO 3.3** identify and explain the problems encountered in implementing the 2013 NPE, and
- **SLO 3.4** evaluate the overall outcomes of the 2013 NPE and their implications for future educational reforms in Nigeria.

3.1 Key Features of the 2013 National Policy on Education

3.1.1 Major revisions and innovations introduced in 2013

The **2013 National Policy on Education (NPE)** introduced significant revisions to address emerging challenges in Nigeria's education system. It emphasised inclusive education, integration of Information and Communication Technology (ICT), and quality assurance mechanisms. These innovations were designed to align Nigerian education with global standards and national development priorities.

lanetonline.com

Fill in the blank: The 2013 NPE emphasised inclusive education and _____ integration.

Box 3.1 Major innovations in the 2013 NPE
Content:

- Inclusive education for all learners
- ICT integration across levels of education
- Strengthened quality assurance mechanisms

• **Category**	• **Key Innovations & Strategic Shifts**
• **Basic Education Structure**	• Consolidates Pre-Primary, Primary, and Junior Secondary into a **10-year compulsory Basic Education** (1 year Pre-primary + 6 years Primary + 3 years Junior Secondary).
• **ICT Integration**	• Explicitly mandates the introduction of **Information and Communication Technology (ICT)** at all levels to foster digital literacy and "21st-century skills."
• **E-Learning & OER**	• Lifts the suspension on **Open and Distance Learning (ODL)** and promotes the use of **Open Educational Resources (OER)** to improve access and flexibility.
• **Language Policy**	• Reaffirms the "Mother Tongue" policy for early years while prescribing **French** as a second official language to be taught from Primary school.
• **Entrepreneurship**	• Greater emphasis on **Vocational and Technical Education** and "Entrepreneurship Studies" to address youth unemployment and promote self-reliance.

laneton line.com

• Category	• Key Innovations & Strategic Shifts
• Professionalism	• Strengthens the role of the **Teachers Registration Council of Nigeria (TRCN)**, making it mandatory for all teachers to be professionally registered and licensed.
• Quality Assurance	• Establishes the National Education Management and Information System (**NEMIS**) to ensure data-driven planning and monitoring across the federation.
• Health & Nutrition	• Formalizes the **Home-Grown School Feeding and Health Programme (HGSFHP)** to improve student retention and nutritional status in public schools.

•

3.1.2 Emphasis on inclusive education and ICT integration

Inclusive education ensures that learners with disabilities and those from disadvantaged backgrounds have equal opportunities. ICT integration was introduced to modernise teaching and learning, preparing students for participation in a digital economy.

Fill in the blank: Inclusive education ensures that learners with _____ have equal opportunities.

lanetonline.com

Diagram showing inclusive education and ICT integration as pillars of the 2013 NPE.
Figure 3.1 Inclusive education and ICT integration in the 2013 NPE.

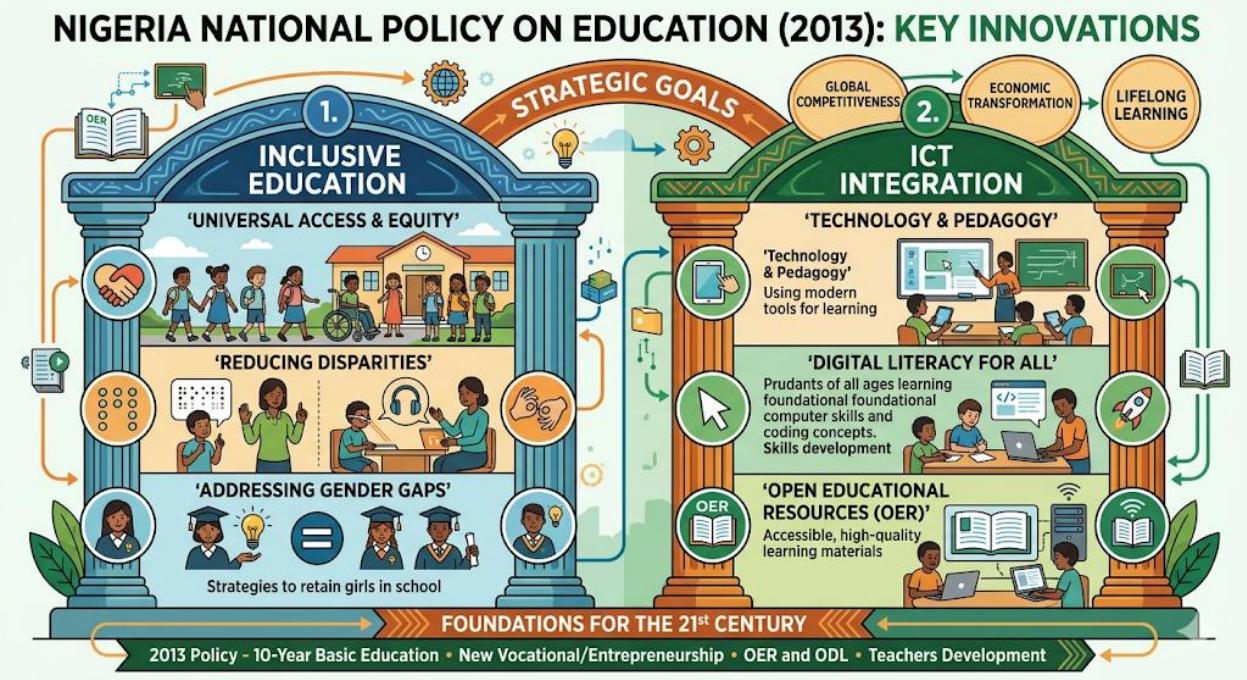

3.1.3 Quality assurance mechanisms

The 2013 NPE introduced stronger quality assurance mechanisms, including monitoring and evaluation systems, accreditation processes, and teacher professional development. These mechanisms were intended to improve standards and accountability in education.

Fill in the blank: Quality assurance mechanisms include monitoring, evaluation, and _____ processes.

Table 3.1 Quality assurance mechanisms in the 2013 NPE

Mechanism	Purpose
Monitoring and evaluation	Track progress and outcomes
Accreditation	Ensure institutional standards
Teacher development	Improve teaching quality

lanetonline

Mechanism Category	Key Quality Assurance Strategies
Institutional Frameworks	Formalizes the role of the **Federal Education Quality Assurance Service (FEQAS)**, working in collaboration with State-level equivalents, to standardize inspection and supervision processes.
Standards and Curriculum	Mandates that the **Nigerian Educational Research and Development Council (NERDC)** regularly reviews and updates curricula to ensure relevance and global competitiveness.
Monitoring and Data	Establishes and strengthens the **National Education Management and Information System (NEMIS)** to ensure data-driven planning, effective resource allocation, and progress tracking.
Teacher Professionalism	Reinforces the mandatory registration and licensing of all teachers by the **Teachers Registration Council of Nigeria (TRCN)** to enforce professional ethics and standards.
Teacher Development	Mandates continuous professional development and capacity-building programs for teachers at all levels to enhance pedagogical skills and content knowledge.
Assessment and Examinations	Strengthening the examination and assessment bodies to ensure credible evaluation procedures that accurately reflect learner achievements.
Minimum Standards	Adherence to prescribed "minimum standards" regarding infrastructure, facilities, and personnel for the establishment and operation of educational institutions.

lanetonline.com

Mechanism Category	Key Quality Assurance Strategies
Community and Stakeholder Engagement	Promotes active participation of **Parent-Teacher Associations (PTA)** and School-Based Management Committees (SBMC) in monitoring and evaluation at the school level.

Pilot questions 3.1

1. What major innovations were introduced in the 2013 NPE?
2. Why is inclusive education important?
3. What role does ICT integration play in education?
4. Name one quality assurance mechanism in the 2013 NPE.
5. How do quality assurance mechanisms improve accountability?

3.2 Achievements in Implementation

3.2.1 Expansion of access to education

Implementation of the 2013 NPE led to increased enrolment in primary and secondary schools. Programmes such as Universal Basic Education (UBE) expanded access, particularly in rural areas.

Fill in the blank: The Universal _____ Education programme expanded access to schooling.

3.2.2 Improvements in curriculum and teacher training

Curriculum reforms introduced vocational and technical subjects, while teacher training programmes enhanced professional competence. These efforts aimed to make education more relevant to labour market needs.

: Box 3.2 Achievements in curriculum and teacher training
Content:

- Vocational and technical subjects introduced
- Teacher training programmes expanded
- Professional competence improved
  Achievements in Curriculum & Teacher Training (NPE 2013)

laneto nline.com

- **1. Curriculum Modernization**
- **The 9-Year Basic Education Curriculum (BEC):** Successfully merged subjects to reduce "curriculum overload" while focusing on core literacy, numeracy, and civic values.
- **Vocational & Entrepreneurship Focus:** Introduced **34 Trade/Entrepreneurship subjects** at the Senior Secondary level, making it mandatory for every student to learn a specialized skill (e.g., Data Processing, Garment Making, Auto-mechanics).
- **ICT Integration:** Formalized Computer Studies as a core component, moving digital literacy from an elective to a foundational requirement.
- **French as a Second Official Language:** Integrated French starting from the Primary level to enhance regional integration within the ECOWAS sub-region.
- **2. Teacher Training & Professionalization**
- **Mandatory Licensing:** Solidified the **Teachers Registration Council of Nigeria (TRCN)** mandate; only professionally qualified and registered teachers are legally permitted to practice.
- **Minimum Qualification (NCE):** Reaffirmed the **Nigeria Certificate in Education (NCE)** as the minimum teaching qualification for Basic Education.
- **In-Service Training (CPD):** Established frameworks for **Continuous Professional Development**, ensuring teachers undergo regular workshops on new pedagogical techniques and ICT tools.
- **Specialized Training for ODL:** Developed capacity-building programs for teachers to manage **Open and Distance Learning (ODL)** and utilize **Open Educational Resources (OER)** for flexible delivery.

3.2.3 Advances in technology use and inclusive practices

ICT facilities were introduced in schools, and inclusive practices improved opportunities for learners with disabilities. These achievements reflect progress towards modernisation and equity.

Fill in the blank: ICT facilities were introduced in _____ to modernise teaching and learning.

Pilot questions 3.2

1. What programme expanded access to education under the 2013 NPE?
2. Name one achievement in curriculum reform.

laetonline.com

3. How did teacher training improve professional competence?
4. What role did ICT facilities play in schools?
5. How did inclusive practices benefit learners with disabilities?

3.3 Problems Encountered in Implementation

3.3.1 Funding and resource constraints

Despite achievements, inadequate funding limited the reach of reforms. Many schools lacked infrastructure, teaching materials, and ICT facilities.

Fill in the blank: Inadequate _____ limited the reach of reforms under the 2013 NPE.

3.3.2 Administrative and political challenges

Frequent changes in government and weak administrative structures disrupted continuity. Political interference often diverted resources and slowed implementation.

Diagram showing administrative and political challenges affecting NPE implementation.
Figure 3.2 Administrative and political challenges in NPE implementation.

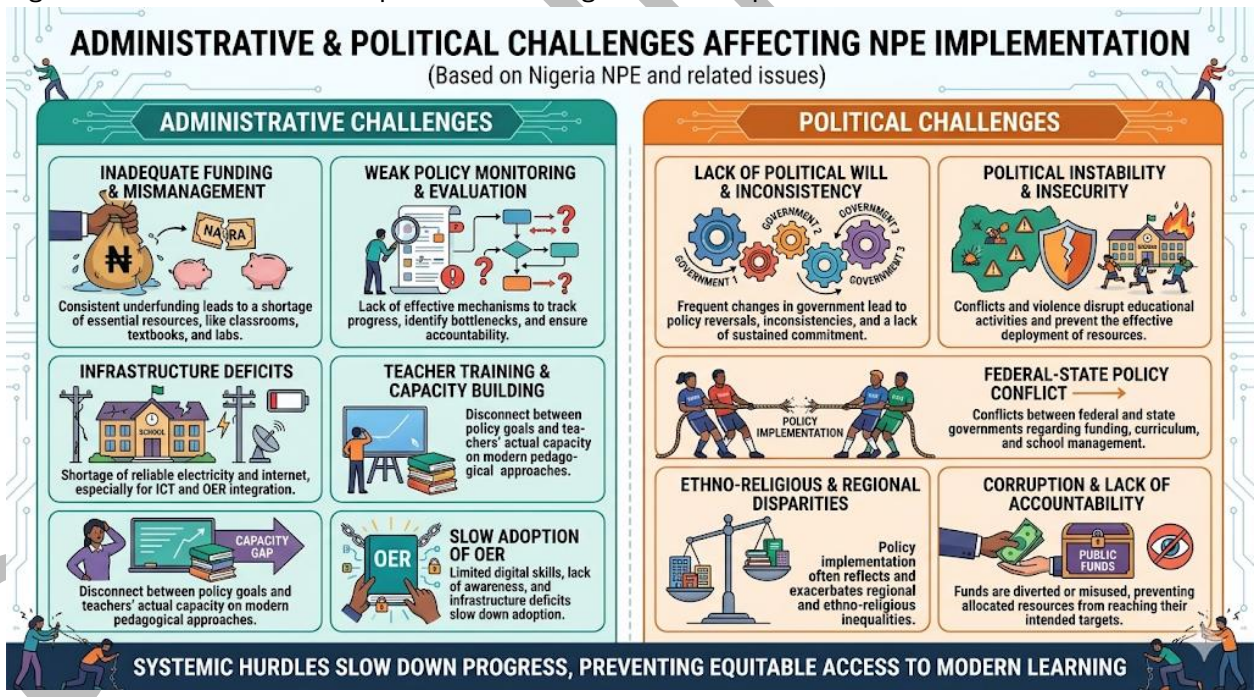

3.3.3 Infrastructural and demographic pressures

Rapid population growth and inadequate infrastructure strained the system. Overcrowded classrooms and insufficient facilities reduced the effectiveness of reforms.

Fill in the blank: Rapid _____ growth and inadequate infrastructure strained the education system.

Pilot questions 3.3

1. What was the main financial challenge in implementing the 2013 NPE?
2. How did political interference affect implementation?
3. What infrastructural problem reduced effectiveness of reforms?
4. Why did population growth complicate implementation?
5. How do administrative weaknesses hinder continuity?

3.4 Evaluation of Implementation Outcomes

3.4.1 Successes and limitations of the 2013 NPE

The 2013 NPE achieved progress in access, curriculum reform, and inclusivity. However, limitations included poor funding, weak monitoring, and uneven implementation across regions.

Fill in the blank: One limitation of the 2013 NPE was weak _____ systems.

3.4.2 Lessons learned from achievements and problems

Lessons include the importance of adequate funding, strong institutions, and reliable data. Achievements show what is possible, while problems highlight areas needing improvement.

Table 3.2 Lessons learned from the 2013 NPE

Achievements	Problems	Lessons learned
Expanded access	Inadequate funding	Prioritise sustainable financing
Curriculum reform	Weak monitoring	Strengthen institutions
ICT integration	Infrastructural gaps	Invest in facilities

Achievements	Problems/Challenges	Lessons Learned
Curriculum Reform: Successfully integrated 34 vocational trades and ICT	**Funding Gap:** Persistent low budgetary allocation (well below UNESCO's 26%	**Funding Must Follow Policy:** Policy innovations (like ICT labs) remain

laneto online.com

Achievements	Problems/Challenges	Lessons Learned
into the Senior Secondary curriculum.	recommendation) stalled infrastructure projects.	theoretical without a dedicated, ring-fenced funding model.
Teacher Professionalism: Elevated the **TRCN** to a regulator, ensuring only licensed professionals can teach.	**Infrastructure Deficit:** Lack of electricity and internet in rural areas made ICT integration and OER usage "urban-only" features.	**Infrastructure First:** Digital and technological shifts require a "ready" environment (power/data) before nationwide rollout.
Institutionalizing OER: Formally recognized Open Educational Resources as a means to democratize learning access.	**Political Inconsistency:** Frequent changes in leadership led to a lack of continuity in the "Transformation Agenda" goals.	**Legislative Backing:** Policies need stronger legislative frameworks to survive changes in political administration.
Inclusive Education: Expanded the 10-year Basic Education framework to include more marginalized groups and specialized needs.	**Teacher Capacity Gap:** Many teachers were mandated to teach ICT and new trades without receiving adequate prior training.	**Phased Implementation:** New subjects should be introduced only after a "training of trainers" phase is completed.
School Feeding: The formalization of the Home-Grown School Feeding program boosted enrollment in several states.	**Security Concerns:** Rising insecurity in certain regions (e.g., North-East) led to school closures, reversing policy gains.	**Security is Foundational:** Educational progress is tied to national security; "Safe School" initiatives are non-negotiable.

lanetonline.com

3.4.3 Implications for future educational reforms in Nigeria

Future reforms must prioritise inclusivity, sustainability, and adaptability. Stronger monitoring systems and better funding mechanisms are essential for success.

Fill in the blank: Future reforms must prioritise inclusivity, sustainability, and _____.

Pilot questions 3.4

1. Name one success of the 2013 NPE.
2. What was one limitation of the 2013 NPE?
3. What lesson can be learned from funding challenges?
4. What should future reforms prioritise?
5. How can stronger monitoring systems improve outcomes?

Series Summary

This Series has focused on the implementation of the 2013 National Policy on Education (NPE), highlighting both its achievements and problems. We began by examining the key features of the policy, including its emphasis on inclusive education, ICT integration, and quality assurance mechanisms. We then analysed the achievements recorded in implementation, such as expanded access to education, curriculum reforms, teacher training improvements, and advances in technology use. Following that, we considered the problems encountered, including funding constraints, political and administrative challenges, and infrastructural and demographic pressures. Finally, we evaluated the overall outcomes of the 2013 NPE, identifying successes, limitations, and lessons learned, while also considering implications for future reforms.

By completing this Series, you should now be able to describe the key features of the 2013 NPE, analyse its achievements, identify and explain the problems encountered in implementation, and evaluate its overall outcomes. These abilities align directly with the Series Learning Outcomes, equipping you with the knowledge to critically assess Nigeria's educational reforms and their impact.

Glossary of Terms

- **Accreditation:** The process of officially recognising institutions or programmes as meeting required standards.
- **Inclusive education:** An approach that ensures learners with disabilities and disadvantaged backgrounds have equal opportunities.
- **Information and Communication Technology (ICT):** Tools and systems used to support digital teaching, learning, and administration.
- **Quality assurance:** Mechanisms such as monitoring, evaluation, and accreditation designed to maintain and improve educational standards.

lanetonline.com

- **Universal Basic Education (UBE):** A programme aimed at expanding access to primary and junior secondary education in Nigeria.
- **Vocational subjects:** Practical courses designed to prepare learners for specific trades or careers.

Concept Check Questions 3

Objective questions

1. The 2013 NPE emphasised inclusive education and _____ integration. (Linked to SLO 3.1)
2. The Universal _____ Education programme expanded access to schooling. (Linked to SLO 3.2)
3. Inadequate _____ limited the reach of reforms under the 2013 NPE. (Linked to SLO 3.3)
4. One limitation of the 2013 NPE was weak _____ systems. (Linked to SLO 3.4)
5. Future reforms must prioritise inclusivity, sustainability, and _____. (Linked to SLO 3.4)

Short-answer questions

6. Describe one major innovation introduced in the 2013 NPE. (Linked to SLO 3.1)
7. Identify one achievement in curriculum reform under the 2013 NPE. (Linked to SLO 3.2)
8. Explain how ICT facilities contributed to teaching and learning. (Linked to SLO 3.2)
9. State one political challenge that affected implementation of the 2013 NPE. (Linked to SLO 3.3)
10. What lesson can be learned from the funding challenges of the 2013 NPE? (Linked to SLO 3.4)

Long-answer questions

11. Analyse the achievements of the 2013 NPE, focusing on access, curriculum, teacher training, and inclusivity. (Linked to SLO 3.2)

- **Basic response:** Learners should describe expanded access, curriculum reforms, teacher training improvements, and inclusive practices.
- **Value-added response:** Outstanding learners may provide examples of specific programmes such as UBE and ICT integration, linking them to national development goals.

12. Evaluate the problems encountered in implementing the 2013 NPE, highlighting funding, political, and infrastructural challenges. (Linked to SLO 3.3)

lanetonline.com

- **Basic response:** Learners should identify inadequate funding, political interference, and infrastructural pressures.
- **Value-added response:** Outstanding learners may discuss how these challenges affected specific regions or programmes, and suggest strategies for overcoming them.

Answers to Concept Check Questions [Series 3]

Objective questions

1. ICT
2. Basic
3. Funding
4. Monitoring
5. Adaptability

Short-answer questions

6. ICT integration across all levels of education.
7. Introduction of vocational and technical subjects.
8. ICT facilities modernised teaching and learning, preparing students for a digital economy.
9. Frequent changes in government disrupted continuity.
10. The lesson is that sustainable financing is essential for successful reforms.

Long-answer questions

11.

- **Basic response:** Achievements include expanded access through UBE, curriculum reforms introducing vocational subjects, improved teacher training, and inclusive practices for disadvantaged learners.
- **Value-added response:** For example, ICT integration modernised classrooms, while inclusive education policies ensured learners with disabilities had opportunities. These achievements contributed to national development goals.

12.

- **Basic response:** Problems included inadequate funding, political interference, and infrastructural challenges such as overcrowded classrooms.

lanetonline.com

- **Value-added response:** For instance, weak monitoring systems reduced accountability, while rapid population growth strained resources. Addressing these issues requires stronger institutions, better funding, and reliable data systems.

Answers to Pilot Questions [Series 3]

Pilot questions 3.1

- Inclusive education, ICT integration, quality assurance
- It ensures equal opportunities for disadvantaged learners
- ICT prepares students for digital participation
- Accreditation processes
- They improve standards and accountability

Pilot questions 3.2

- Universal Basic Education programme
- Introduction of vocational subjects
- Training enhanced teacher competence
- ICT modernised teaching and learning
- Learners with disabilities gained opportunities

Pilot questions 3.3

- Inadequate funding
- It diverted resources and slowed implementation
- Overcrowded classrooms
- Rapid population growth
- Weak administrative structures

Pilot questions 3.4

- Expanded access to education
- Weak monitoring systems
- Sustainable financing is essential
- Inclusivity and adaptability

lanetonline.com

- They ensure accountability and improved outcomes

References and Attributions [Series 3]

- **Figures and Boxes (AI-generated prompts suggested):**
    - Box 3.1 Major innovations in the 2013 NPE: "Generate a text box summarising major innovations in the 2013 National Policy on Education."
    - Figure 3.1 Inclusive education and ICT integration: "Generate a diagram showing inclusive education and ICT integration as pillars of the 2013 NPE."
    - Table 3.1 Quality assurance mechanisms in the 2013 NPE: "Generate a table showing quality assurance mechanisms in the 2013 National Policy on Education."
    - Box 3.2 Achievements in curriculum and teacher training: "Generate a text box summarising achievements in curriculum and teacher training under the 2013 NPE."
    - Figure 3.2 Administrative and political challenges: "Generate a diagram showing administrative and political challenges affecting NPE implementation."
    - Table 3.2 Lessons learned from the 2013 NPE: "Generate a table showing achievements, problems, and lessons learned from the 2013 NPE."
- **Suggested OER search strings:**
    - "2013 National Policy on Education Nigeria key features OER"
    - "inclusive education ICT integration Nigeria NPE OER"
    - "quality assurance mechanisms Nigeria NPE 2013 OER"
    - "curriculum reforms teacher training Nigeria NPE 2013 OER"
    - "administrative political challenges Nigeria NPE implementation OER"
    - "lessons learned Nigeria NPE 2013 OER"

lanetonline.com

Series 4: Theories, Principles, Goals, and Techniques of Educational Policy Making

Series Outline

Part 4.1: Theories of Educational Policy Making

- Rational choice theory
- Incrementalism
- Systems theory

Part 4.2: Principles Guiding Educational Policy Making

- Equity and inclusivity
- Relevance and adaptability
- Accountability and transparency

Part 4.3: Goals of Educational Policy Making

- National development and human capital formation
- Social cohesion and cultural integration
- Quality assurance and global competitiveness

Part 4.4: Techniques of Educational Policy Making

- Needs assessment and forecasting
- Consultation and stakeholder participation
- Monitoring, evaluation, and feedback mechanisms

Introduction

Educational policy making is the backbone of any effective education system, as it determines the direction, priorities, and standards that shape learning outcomes. In Nigeria, the ability to design sound policies is crucial for addressing challenges such as access, equity, and relevance, while also ensuring alignment with national development goals. This Series therefore introduces you to the theories, principles, goals, and techniques that underpin educational policy making, providing a conceptual and practical framework for understanding how policies are formulated and implemented.

The aim of this Series is to equip you with the knowledge and skills to analyse the theoretical foundations of educational policy making, explain the guiding principles, identify its goals, and apply techniques used in policy formulation and evaluation.

We shall commence this Series by exploring the major theories of educational policy making, including rational choice, incrementalism, and systems theory. Next, we will examine the principles that guide policy making, such as equity, relevance, and accountability. Following that, we will analyse the goals of educational policy making, focusing on national development, social

laneonline.com

cohesion, and quality assurance. Finally, we will conclude by considering the techniques used in policy making, including needs assessment, consultation, and monitoring mechanisms.

Series Learning Outcomes

Upon completing this Series, you should be able to:

- **SLO 4.1** define and explain major theories of educational policy making, including rational choice, incrementalism, and systems theory,
- **SLO 4.2** describe the principles that guide educational policy making, such as equity, relevance, and accountability,
- **SLO 4.3** identify and analyse the goals of educational policy making in relation to national development, social cohesion, and quality assurance, and
- **SLO 4.4** apply techniques of educational policy making, including needs assessment, consultation, and monitoring mechanisms.

4.1 Theories of Educational Policy Making

4.1.1 Rational choice theory

Rational choice theory views policy making as a logical process where decision-makers weigh costs and benefits to select the most efficient option. In educational policy, this means choosing strategies that maximise outcomes such as access, quality, and equity while minimising resource use.

Fill in the blank: Rational choice theory involves weighing _____ and benefits to select efficient options.

Flowchart showing rational choice decision-making in educational policy.

lanetonline.com

Figure 4.1 Rational choice theory in educational policy making.

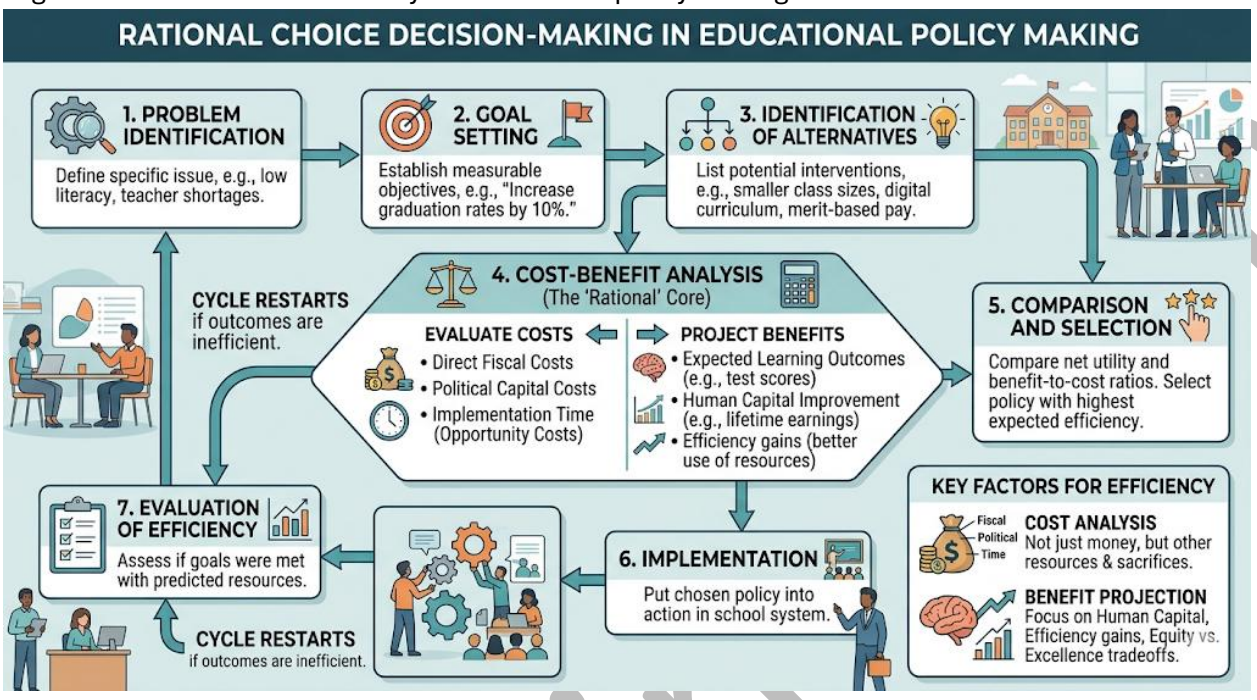

4.1.2 Incrementalism

Incrementalism suggests that policies are often developed through small, gradual changes rather than sweeping reforms. In education, this approach allows for adjustments based on feedback and evolving needs, reducing risks associated with large-scale changes.

Fill in the blank: Incrementalism suggests that policies are developed through small, _____ changes.

: Box 4.1 Features of incrementalism in policy making
Content:

- Gradual adjustments
- Reduced risks
- Responsive to feedback

Feature	Rational Choice Model	Incrementalist Model
Primary Goal	Efficiency/Optimization	Consensus/Stability

lanetonline

Feature	Rational Choice Model	Incrementalist Model
Change Type	Radical/Holistic	Gradual/Evolutionary
Data Usage	Heavy Cost-Benefit Analysis	Social & Political Feedback
Risk Level	High (High reward/High failure)	Low (Safe, steady progress)

4.1.3 Systems theory

Systems theory views policy making as part of a larger system where education interacts with social, economic, and political factors. It emphasises interdependence and feedback loops, recognising that changes in one area affect others.

Fill in the blank: Systems theory views policy making as part of a larger _____.

Table 4.1 Systems theory in educational policy making

Feature	Explanation
Interdependence	Education interacts with other sectors
Feedback loops	Policies adapt based on outcomes
Holistic view	Considers social, economic, and political factors

Feature	Description in Education	Practical Policy Example
Inputs	The resources, demands, and data that enter the system from the environment.	Tax revenue, raw student test scores, parental demands, and new federal mandates.
Throughput (Processing)	The internal decision-making process where inputs are converted into policy.	School board meetings, legislative debates, and administrative planning sessions.

lanetonline.com

Feature	Description in Education	Practical Policy Example
Outputs	The tangible results or products generated by the system.	New graduation requirements, updated curricula, or allocated budgets.
Feedback Loops	The mechanism by which the system monitors its own performance and adjusts.	Using annual standardized test data to "correct" or refine the previous year's teaching strategy.
Interdependence	The idea that schools, communities, and government are inextricably linked.	A policy on "school choice" affecting local property values and city transportation systems.
Equifinality	The principle that the same end goal can be reached through many different policy paths.	Two different districts achieving high literacy—one through phonics and one through whole-language immersion.
Boundary Spanning	How the educational system interacts with external systems (economy, healthcare).	Policies creating "wraparound services" like school-based health clinics to improve student readiness.

Pilot questions 4.1

1. What does rational choice theory emphasise in policy making?
2. How does incrementalism reduce risks in educational policy?
3. What is the main idea of systems theory?
4. Name one feature of incrementalism.
5. Why is feedback important in systems theory?

4.2 Principles Guiding Educational Policy Making

laneteonline.com

4.2.1 Equity and inclusivity

Equity in educational policy making means ensuring fairness in access to opportunities, while **inclusivity** ensures that learners from disadvantaged backgrounds, including those with disabilities, are not excluded. Together, these principles promote social justice and national cohesion.

Fill in the blank: Equity in education means ensuring _____ in access to opportunities.

Box 4.2 Principles of equity and inclusivity
Content:

- Fairness in access
- Inclusion of disadvantaged groups
- Promotion of social justice

Principles of Equity and Inclusivity in Education

- **1. Differentiation vs. Equality** Moving beyond "equal treatment" (giving everyone the same thing) to "equity" (giving each student what they need to reach the same high standard).
- **2. Universal Design for Learning (UDL)** Creating policies and curricula that are flexible from the start, accommodating diverse learning needs, disabilities, and linguistic backgrounds without requiring after-the-fact "fixes."
- **3. Cultural Responsiveness** Ensuring policy reflects and respects the diverse identities, languages, and histories of the student body rather than enforcing a single "standard" cultural narrative.
- **4. Targeted Universalism** Setting universal goals (e.g., "100% literacy") but employing targeted strategies for specific groups (e.g., ESL students or students in rural poverty) to get there.
- **5. Stakeholder Representation** Including the voices of marginalized communities—those most impacted by the policy—in the actual decision-making process, rather than deciding *for* them.
- **6. Intersectionality** Recognizing that students may face overlapping layers of discrimination based on race, gender, class, and ability, and designing policies that address these complex realities.

- **The "Opportunity Gap" vs. The "Achievement Gap"**

lanetonline.com

- In equitable policy-making, there is a shift in language. Instead of blaming students for an "achievement gap" (a focus on outputs), these principles highlight the **"opportunity gap"** (a focus on inputs). This shifts the burden of change from the child to the system itself.

4.2.2 Relevance and adaptability

Relevance ensures that educational policies meet the needs of society and the labour market, while **adaptability** allows policies to respond to changing circumstances such as technological advances or demographic shifts.

Fill in the blank: Relevance ensures that educational policies meet the needs of _____ and the labour market.

4.2.3 Accountability and transparency

Accountability requires that institutions and policymakers are held responsible for outcomes, while **transparency** ensures openness in decision-making processes. These principles build trust and improve policy effectiveness.

Fill in the blank: Transparency in policy making ensures _____ in decision-making processes.

Table 4.2 Principles guiding educational policy making

Principle	**Explanation**
Equity and inclusivity	Fairness and inclusion for all learners
Relevance and adaptability	Meeting societal needs and adjusting to change
Accountability and transparency	Responsibility and openness in decision-making

Principle	**Description in the Nigerian Context**	**Practical Application / Example**
National Integration	Using education to foster unity and harmony in a diverse, multi-ethnic, and multi-religious sovereign nation.	The **National Youth Service Corps (NYSC)** and the requirement for students to learn at least one of the three major Nigerian languages (Hausa, Igbo, Yoruba).

lanetonline.com

Principle	Description in the Nigerian Context	Practical Application / Example
Equal Opportunity	Ensuring all citizens have access to quality education regardless of gender, religion, geographic location, or disability.	The **Universal Basic Education (UBE)** Act, which mandates free and compulsory education for the first 9 years of schooling.
Functionality	Shifting from purely theoretical learning to "functional" education that provides practical skills for self-reliance.	The emphasis on **TVET (Technical and Vocational Education and Training)** and entrepreneurship studies in the 6-3-3-4 (now 9-3-4) system.
Shared Responsibility	Educational management is a "concurrent" responsibility involving Federal, State, and Local governments.	The **Joint Consultative Committee on Education (JCCE)**, where various tiers of government collaborate on curriculum and standards.
Cultural Relevance	Ensuring education preserves and promotes Nigerian culture and local languages, especially in the early years.	The **Language Policy**, which mandates that the "Language of the Immediate Environment" (Mother Tongue) be used as the medium of instruction for the first 3 years of primary school.
Rationality & Planning	Decisions should be based on rational assessments of national needs, economic goals, and available resources.	Periodic reviews of the NPE to align with global goals like the **Sustainable Development Goals (SDGs)** and national strategies like **NEEDS**.

lanetonline.com

Principle	Description in the Nigerian Context	Practical Application / Example
Democratization	Promoting a free, just, and egalitarian society where individuals can make rational decisions and participate in governance.	Civic Education as a compulsory subject at the basic and post-basic levels to instill democratic values.

Pilot questions 4.2

1. What does equity mean in educational policy making?
2. Why is inclusivity important?
3. What does relevance ensure in policy making?
4. How does adaptability strengthen policies?
5. Why are accountability and transparency essential?

4.3 Goals of Educational Policy Making

4.3.1 National development and human capital formation

Educational policies aim to contribute to **national development** by producing skilled manpower and fostering innovation. **Human capital formation** ensures that citizens are equipped with knowledge and skills to drive economic growth.

Fill in the blank: Educational policies contribute to national development by producing skilled _____.

4.3.2 Social cohesion and cultural integration

Policies also promote **social cohesion** by fostering unity among diverse groups, and **cultural integration** by respecting and incorporating Nigeria's multicultural heritage.

Diagram showing education as a tool for social cohesion and cultural integration.
Figure 4.3 Education promoting social cohesion and cultural integration.

lanetonline.com

The provided text discusses several significant administrative challenges hindering the successful implementation of the 2013 National Policy on Education (NPE) in Nigeria. A visual diagram of these bottlenecks can help illustrate how these intertwined factors create systemic inertia.

- **Inadequate Funding and Mismanagement:** Consistent underfunding has led to a lack of essential resources, including classrooms, textbooks, and laboratories. Mismanagement and corruption within educational institutions often exacerbate these financial constraints, preventing allocated funds from reaching their intended targets.
- **Weak Policy Monitoring and Evaluation:** The lack of effective mechanisms to monitor and evaluate the policy's implementation makes it difficult to track progress, identify bottlenecks, and ensure accountability.
- **Infrastructure Deficits:** A significant challenge is the lack of basic infrastructure, such as reliable electricity and internet access, which are crucial for integrating Information and Communication Technology (ICT) and promoting the use of Open Educational Resources (OER).
- **Teacher Training and Capacity Building:** There is often a disconnect between the policy's goals and teachers' actual capacity to implement them. The shortage of qualified teachers and inadequate training programs on modern pedagogical approaches and the use of technology pose significant administrative challenges.
- **Slow Adoption of OER:** Despite policy support for Open and Distance Learning (ODL) and Open Educational Resources (OER), their actual adoption in Nigerian schools is slow due to limited digital skills, lack of awareness, and infrastructure deficits.

Political Challenges

Beyond administrative constraints, several deep-seated political factors impact educational reform. A visual representation can effectively map these political challenges, showing how factors like lack of will and insecurity create a turbulent environment for policy execution.

- **Lack of Political Will and Policy Inconsistency:** Frequent changes in government often lead to policy reversals, inconsistencies, and a lack of sustained political commitment to implementing the education policy. Long-term educational plans are frequently abandoned or altered due to political expediency.
- **Political Instability and Insecurity:** Nigeria's political landscape is marked by instability and insecurity, especially in certain regions. This hinders the policy's implementation, as conflict and violence disrupt educational activities and prevent the effective deployment of resources.
- **Federal-State Policy Conflict:** Educational policy in Nigeria is often complicated by conflicts between the federal and state governments regarding funding, curriculum, and the management of schools. The decentralized nature of education governance can create challenges in ensuring a unified and consistent approach to policy implementation.

lanetonline.com

- **Ethno-Religious and Regional Disparities:** The policy implementation often reflects and, at times, exacerbates regional and ethno-religious inequalities. Different regions and groups have varying access to educational opportunities, and political considerations sometimes influence the distribution of resources and appointments within the education sector.

Education as a Tool for Social Cohesion and Cultural Integration in Nigeria

Beyond these structural challenges, education itself is a potent force for fostering social cohesion and cultural integration, crucial goals within a diverse nation like Nigeria. The education system can actively promote a sense of national unity, shared values, and mutual respect among students from different backgrounds.

A visual diagram can effectively summarize how education serves as a cohesive force, bringing together elements like multicultural curricula and language policies to build a unified national identity.

Here are key ways education can achieve this:

- **Shared National Curriculum:** A standardized curriculum that includes Nigerian history, civic education, and values can help create a sense of national identity and shared understanding of common goals and responsibilities. It can emphasize national integration and patriotism.
- **Multicultural Education:** Including diverse perspectives, histories, and contributions of Nigeria's various ethnic and religious groups in the curriculum can foster understanding and appreciation for cultural diversity. This promotes inclusivity and counteracts stereotypes and prejudices.
- **Language Policy:** Promoting the learning of multiple Nigerian languages, alongside English, can bridge communication gaps, facilitate inter-group interactions, and demonstrate respect for cultural heritage. It encourages a sense of belonging to a wider national community.
- **Mixed Student Body:** Promoting diversity within schools, through policies that encourage students from different regions, ethnicities, and socio-economic backgrounds to attend the same schools, can facilitate interaction, friendship, and the breaking down of social barriers.
- **Common Activities and Symbols:** School rituals, assemblies, sports competitions, and cultural festivals that celebrate shared Nigerian traditions and national pride can contribute to building a sense of community and national cohesion among students.
- **Anti-Discrimination Policies:** Implementing and enforcing strong policies against discrimination based on ethnicity, religion, or gender within schools is crucial to ensuring

laretonline.com

equal access to educational opportunities and creating a safe and welcoming environment for all students.

- **Open Educational Resources (OER) for Inclusive Content:** OER can be used to create and share culturally diverse and contextually relevant learning materials that reflect Nigeria's multicultural reality, ensuring that all groups see themselves represented in the educational content. This facilitates a more inclusive and integrative learning experience.

4.3.3 Quality assurance and global competitiveness

Policies aim to ensure **quality assurance** in education and enhance Nigeria's **global competitiveness** by aligning standards with international benchmarks.

Fill in the blank: Quality assurance in education enhances Nigeria's _____ competitiveness.

Pilot questions 4.3

1. How do educational policies contribute to national development?
2. What is human capital formation?
3. Why is social cohesion important in education?
4. How does cultural integration strengthen policy goals?
5. What is the link between quality assurance and global competitiveness?

4.4 Techniques of Educational Policy Making

4.4.1 Needs assessment and forecasting

Needs assessment identifies gaps in education, while **forecasting** predicts future demands based on demographic and economic trends. These techniques ensure policies are evidence-based.

Fill in the blank: Needs assessment identifies _____ in education.

4.4.2 Consultation and stakeholder participation

Effective policy making requires **consultation** with stakeholders such as teachers, parents, and communities. **Stakeholder participation** promotes inclusivity and ownership of policies.

lanetonline.com

Box 4.4 Techniques of educational policy making
Content:

- Needs assessment and forecasting
- Consultation and stakeholder participation
- Monitoring, evaluation, and feedback mechanisms

Technique	Description & Application
Systemic Analysis	Using data from systems like **NEMIS** to evaluate current performance, identifying gaps in literacy, enrollment, and infrastructure before drafting new goals.
Stakeholder Consultation	Engaging "Key Actors" (Teachers' Unions, PTA, Traditional Leaders, and NGOs) through National Council on Education (NCE) meetings to ensure policy buy-in.
Incrementalism	Making small, tactical adjustments to existing policies (like the 2013 revision of the 2004 NPE) rather than radical, disruptive overhauls.
Rational-Comprehensive Planning	A logical approach where policy makers define a problem, identify all possible solutions (including **OER** and **ICT**), and select the most cost-effective path.
Cost-Benefit Analysis	Evaluating the economic viability of a policy (e.g., the School Feeding Programme) against its projected outcomes in student retention and health.
Pilot Testing	Implementing a policy in a few selected states or schools to observe challenges and "fine-tune" the strategy before a nationwide rollout.
Policy Borrowing & Adaptation	Adapting global best practices (like UNESCO standards) to the local Nigerian socio-cultural and economic context.

lanetonline.com

4.4.3 Monitoring, evaluation, and feedback mechanisms

Monitoring tracks progress, **evaluation** measures effectiveness, and **feedback mechanisms** allow for adjustments. These techniques ensure continuous improvement in policy outcomes.

Fill in the blank: Monitoring tracks progress, evaluation measures effectiveness, and _____ mechanisms allow adjustments.

Pilot questions 4.4

1. What is the purpose of needs assessment?
2. Why is stakeholder participation important?
3. Name one technique used in educational policy making.
4. What does monitoring achieve in policy making?
5. How do feedback mechanisms improve outcomes?

Series Summary

This Series has explored the theories, principles, goals, and techniques of educational policy making, providing a conceptual framework for how policies are formulated and implemented. We began by examining major theories such as rational choice, incrementalism, and systems theory, each offering different perspectives on decision-making. We then discussed guiding principles, including equity, inclusivity, relevance, adaptability, accountability, and transparency. Following that, we analysed the goals of educational policy making, focusing on national development, human capital formation, social cohesion, cultural integration, and global competitiveness. Finally, we considered techniques such as needs assessment, consultation, and monitoring mechanisms, which ensure that policies are evidence-based and continuously improved.

By completing this Series, you should now be able to define and explain key theories, describe guiding principles, analyse policy goals, and apply techniques of educational policy making. These outcomes align directly with the Series Learning Outcomes, equipping you with both theoretical knowledge and practical skills for engaging with educational policy processes.

Glossary of Terms

- **Accountability:** The responsibility of policymakers and institutions to deliver results and be answerable for outcomes.
- **Adaptability:** The ability of policies to adjust to changing circumstances such as technological or demographic shifts.
- **Equity:** Fairness in access to educational opportunities for all learners.

lanetonline.com

- **Incrementalism:** A theory suggesting that policies evolve through small, gradual changes rather than sweeping reforms.
- **Inclusivity:** Ensuring that disadvantaged groups, including learners with disabilities, are not excluded from education.
- **Needs assessment:** A technique used to identify gaps and priorities in education.
- **Rational choice theory:** A theory that views policy making as a logical process of weighing costs and benefits to select efficient options.
- **Systems theory:** A theory that sees policy making as part of a larger system, emphasising interdependence and feedback loops.
- **Transparency:** Openness in decision-making processes to build trust and credibility.

Concept Check Questions 4

Objective questions

1. Rational choice theory involves weighing _____ and benefits to select efficient options. (Linked to SLO 4.1)
2. Incrementalism suggests that policies are developed through small, _____ changes. (Linked to SLO 4.1)
3. Equity in education means ensuring _____ in access to opportunities. (Linked to SLO 4.2)
4. Educational policies contribute to national development by producing skilled _____. (Linked to SLO 4.3)
5. Needs assessment identifies _____ in education. (Linked to SLO 4.4)

Short-answer questions

6. Define rational choice theory in educational policy making. (Linked to SLO 4.1)
7. State one principle guiding educational policy making. (Linked to SLO 4.2)
8. Explain the importance of social cohesion in educational policy goals. (Linked to SLO 4.3)
9. Identify one technique used in educational policy making. (Linked to SLO 4.4)
10. Why is transparency important in policy making? (Linked to SLO 4.2)

Long-answer questions

11. Analyse the theories of educational policy making, comparing rational choice, incrementalism, and systems theory. (Linked to SLO 4.1)

lanetonline.com

- **Basic response:** Learners should describe each theory and its main idea.
- **Value-added response:** Outstanding learners may compare strengths and weaknesses, and provide examples of how each theory applies to Nigerian education.

12. Evaluate the techniques of educational policy making, focusing on needs assessment, consultation, and monitoring. (Linked to SLO 4.4)

- **Basic response:** Learners should explain each technique and its purpose.
- **Value-added response:** Outstanding learners may discuss how these techniques improve policy outcomes and suggest ways to strengthen them in Nigeria.

Answers to Concept Check Questions [Series 4]

Objective questions

1. Costs
2. Gradual
3. Fairness
4. Manpower
5. Gaps

Short-answer questions

6. Rational choice theory is a logical process of weighing costs and benefits to select efficient options in policy making.
7. Equity, which ensures fairness in access to education.
8. Social cohesion fosters unity among diverse groups and strengthens national stability.
9. Needs assessment.
10. Transparency builds trust and credibility in decision-making.

Long-answer questions

11.

- **Basic response:** Rational choice theory focuses on efficiency, incrementalism on gradual change, and systems theory on interdependence.
- **Value-added response:** Rational choice is efficient but may overlook social factors, incrementalism reduces risks but may be slow, and systems theory provides a holistic view

laneTonline.com

but can be complex. In Nigeria, incremental adjustments have often been used to adapt policies to changing realities.

12.

- **Basic response:** Needs assessment identifies gaps, consultation ensures inclusivity, and monitoring tracks progress.
- **Value-added response:** These techniques improve outcomes by making policies evidence-based and responsive. In Nigeria, strengthening data collection and stakeholder participation could enhance effectiveness.

Answers to Pilot Questions [Series 4]

Pilot questions 4.1

- Rational choice emphasises efficiency.
- Incrementalism reduces risks by gradual change.
- Systems theory sees policy making as part of a larger system.
- Gradual adjustments.
- Feedback ensures adaptation.

Pilot questions 4.2

- Fairness in access.
- It ensures disadvantaged groups are included.
- Meeting societal and labour market needs.
- It allows policies to respond to change.
- They build trust and improve effectiveness.

Pilot questions 4.3

- By producing skilled manpower.
- Equipping citizens with knowledge and skills.
- It fosters unity among diverse groups.
- It respects multicultural heritage.
- It aligns standards with international benchmarks.

Pilot questions 4.4

lanetonline.com

- To identify gaps in education.
- It promotes inclusivity and ownership.
- Needs assessment.
- Monitoring tracks progress.
- Feedback mechanisms allow adjustments.

References and Attributions [Series 4]

- **Figures and Boxes (AI-generated prompts suggested):**
    - Figure 4.1 Rational choice theory in educational policy making: "Generate a flowchart showing rational choice decision-making in educational policy making."
    - Box 4.1 Features of incrementalism: "Generate a text box summarising features of incrementalism in educational policy making."
    - Table 4.1 Systems theory in educational policy making: "Generate a table showing systems theory features in educational policy making."
    - Box 4.2 Principles of equity and inclusivity: "Generate a text box summarising principles of equity and inclusivity in educational policy making."
    - Table 4.2 Principles guiding educational policy making: "Generate a table showing principles guiding educational policy making."
    - Figure 4.3 Education promoting social cohesion and cultural integration: "Generate a diagram showing education as a tool for social cohesion and cultural integration."
    - Box 4.4 Techniques of educational policy making: "Generate a text box summarising techniques of educational policy making."
- **Suggested OER search strings:**
    - "rational choice theory educational policy OER"
    - "incrementalism theory educational policy OER"
    - "systems theory educational policy OER"
    - "equity inclusivity educational policy OER"
    - "principles educational policy making Nigeria OER"
    - "social cohesion cultural integration education Nigeria OER"
    - "techniques educational policy making Nigeria OER"

laneonline.com

Series 5: Educational Planning Approaches and Their Relationship to National Economic Planning

Series Outline

Part 5.1: Concept of Educational Planning Approaches

- Definition and meaning of planning approaches
- Importance of approaches in policy formulation

Part 5.2: Types of Educational Planning Approaches

- Social demand approach
- Manpower requirement approach
- Cost–benefit approach
- Political and pragmatic approaches

Part 5.3: Relationship Between Educational Planning and National Economic Planning

- Education as an investment in human capital
- Linkages between educational outputs and economic growth
- Integration of education into national development plans

Part 5.4: Evaluation of Approaches in the Nigerian Context

- Strengths and weaknesses of each approach
- Practical applications in Nigeria's economic planning
- Lessons for future educational reforms

Introduction

In the last Series, we examined the theories, principles, goals, and techniques of educational policy making. Building on that foundation, this Series turns to the practical approaches used in educational planning and their relationship to national economic planning. Understanding these

lanetonline.com

approaches is essential because education does not exist in isolation; it is closely tied to economic growth, labour market needs, and national development priorities.

The aim of this Series is to enable you to define and explain educational planning approaches, analyse their types, evaluate their relationship with national economic planning, and assess their application in Nigeria.

We shall commence this Series by introducing the concept of educational planning approaches and their importance in policy formulation. Next, we will explore the different types of approaches, including social demand, manpower requirement, cost–benefit, and pragmatic approaches. Following that, we will analyse the relationship between educational planning and national economic planning, focusing on human capital investment and development linkages. Finally, we will conclude by evaluating the strengths, weaknesses, and applications of these approaches in Nigeria, drawing lessons for future reforms.

Series Learning Outcomes

Upon completing this Series, you should be able to:

- **SLO 5.1** define the concept of educational planning approaches and explain their importance in policy formulation,
- **SLO 5.2** describe and analyse different types of educational planning approaches, including social demand, manpower requirement, cost–benefit, and pragmatic approaches,
- **SLO 5.3** explain the relationship between educational planning and national economic planning, focusing on human capital investment and development linkages, and
- **SLO 5.4** evaluate the strengths, weaknesses, and applications of educational planning approaches in Nigeria's economic planning context.

5.1 Concept of Educational Planning Approaches

5.1.1 Definition and meaning of planning approaches

Educational planning approaches refer to the different methods or strategies used to design, implement, and evaluate education policies and programmes. They provide frameworks for aligning education with national priorities and ensuring that resources are used effectively.

Fill in the blank: Educational planning approaches are different _____ used to design and evaluate education policies.

Diagram showing educational planning approaches as frameworks guiding policy design, implementation, and evaluation.

lanetonline.com

Caption: Figure 5.1 Educational planning approaches as frameworks.
“

5.1.2 Importance of approaches in policy formulation

Approaches are important because they provide direction, ensure consistency, and help policymakers choose strategies that match national needs. They also make planning more systematic and evidence-based.

Fill in the blank: Approaches make educational planning more _____ and evidence-based.

Box 5.1 Importance of planning approaches
Content:

- Provide direction for policy formulation
- Ensure consistency in planning
- Align education with national needs
- Make planning systematic and evidence-based

Educational planning approaches are crucial for developing effective and equitable education systems. They provide a structured way to:

- **Define Clear Goals:** Establish specific, measurable, achievable, relevant, and time-bound (SMART) objectives for education, ensuring all efforts are aligned towards common aims.
- **Allocate Resources Efficiently:** Help in prioritizing funding, personnel, and infrastructure to areas where they will have the greatest impact, minimizing waste and maximizing benefit.
- **Ensure Equity and Access:** Address disparities in educational opportunities, working to provide quality education for all learners, regardless of background or location.
- **Adapt to Change:** Enable education systems to be responsive to evolving societal needs, technological advancements, and economic demands, preparing individuals for the future.
- **Facilitate Informed Decision-Making:** Provide data-driven insights and frameworks for policymakers and educators to make strategic choices about curriculum, pedagogy, and system-wide reforms.
- **Monitor and Evaluate Progress:** Establish mechanisms to track the implementation of policies and programs, assess their effectiveness, and make necessary adjustments to improve outcomes.

Pilot questions 5.1

1. What are educational planning approaches?
2. Why are approaches important in policy formulation?
3. How do approaches ensure consistency?
4. What do approaches align education with?
5. Give one benefit of systematic planning.

5.2 Types of Educational Planning Approaches

laneton line.com

5.2.1 Social demand approach

This approach focuses on meeting the educational aspirations of society. It assumes that education should expand to meet public demand, regardless of immediate economic needs.

Fill in the blank: The social demand approach focuses on meeting the educational _____ of society.

5.2.2 Manpower requirement approach

This approach emphasises aligning education with labour market needs. It forecasts the skills and manpower required for economic growth and designs education to meet those needs.

Table 5.1 Manpower requirement approach

Feature	Explanation
Forecasting	Predicts future labour needs
Alignment	Matches education with economic growth
Application	Guides curriculum and training

lanetonline.com

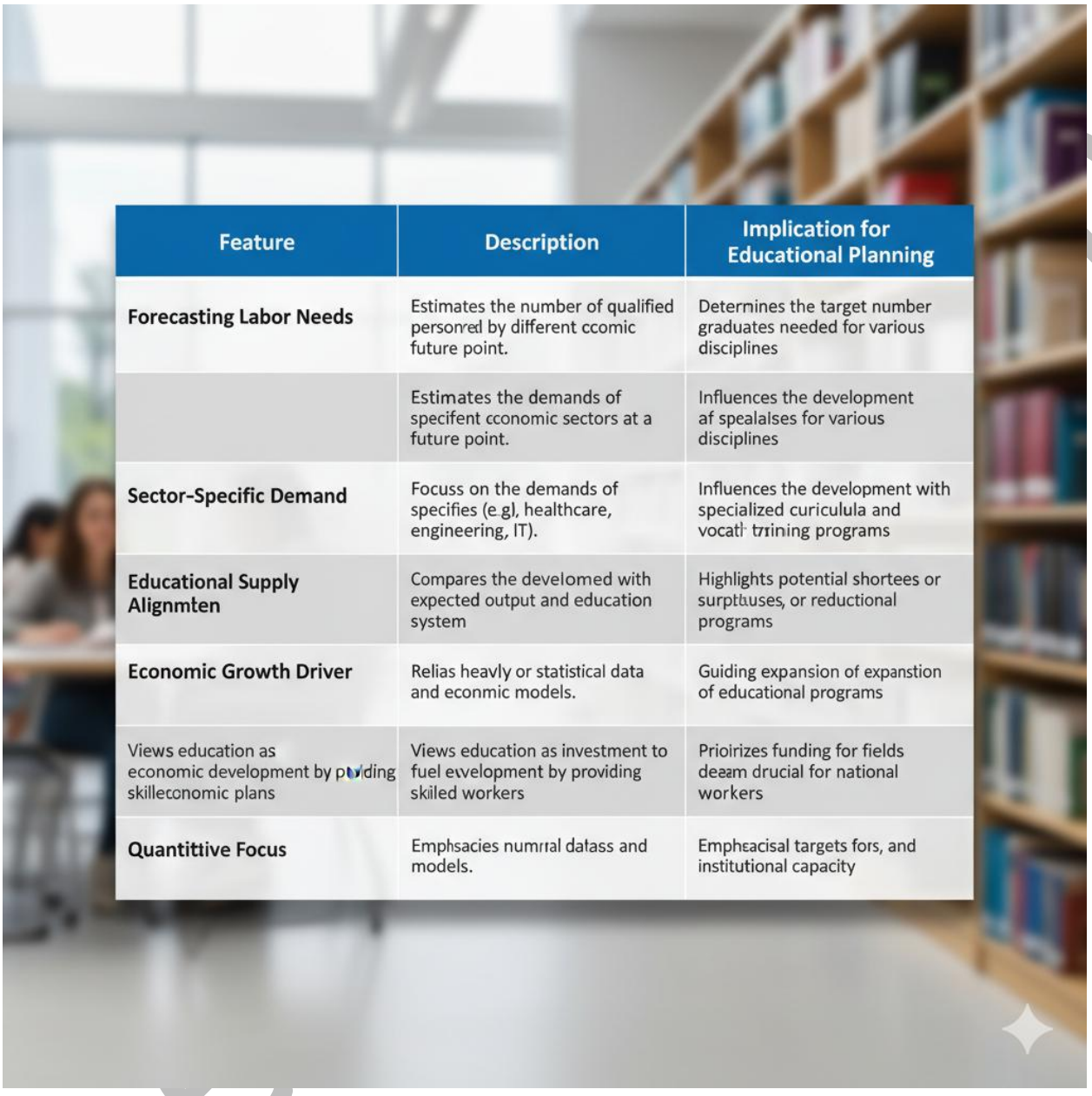

Feature	Description	Implication for Educational Planning
Forecasting Labor Needs	Estimates the number of qualified personred by different ccomic future point.	Determines the target number graduates needed for various disciplines
	Estimates the demands of specifent cconomic sectors at a future point.	Influences the development af spealalses for various disciplines
Sector-Specific Demand	Focuss on the demands of specifies (e.g), healthcare, engineering, IT).	Influences the development with specialized curiculula and vocatl· trrining programs
Educational Supply Alignmten	Compares the develomed with expected output and education system	Highlights potential shortees or surpttuses, or reductional programs
Economic Growth Driver	Relias heavly or statistical data and econmic models.	Guiding expansion of expanstion of educational programs
Views education as economic development by pvviding skilleconomic plans	Views education as investment to fuel evvelopment by providing skiiled workers	Prioirizes funding for fields deeam drucial for national workers
Quantittive Focus	Emphsacies numrral datass and models.	Emphsacisal targets fors, and institutional capacity

5.2.3 Cost–benefit approach

This approach evaluates education in terms of costs and returns. It considers education as an investment, weighing financial inputs against expected social and economic benefits.

Fill in the blank: The cost–benefit approach evaluates education in terms of costs and _____.

5.2.4 Political and pragmatic approaches

These approaches recognise that education is influenced by political priorities and practical realities. Decisions may be based on political will, resource availability, or social pressures rather than purely economic analysis.

Box 5.2 Political and pragmatic approaches
Content:

- Influenced by political priorities
- Shaped by practical realities
- Reflect social pressures and resource constraints

Political Approaches in Educational Planning:

- Political approaches to educational planning are heavily influenced by the prevailing political ideology, government priorities, and public opinion. They often involve:
- **Policy Formulation driven by Political Agendas:** Educational goals and reforms are shaped by the ruling party's platform, aiming to achieve specific social, economic, or ideological objectives.
- **Emphasis on Equity and Social Justice:** Often, political approaches seek to address historical inequalities and ensure broad access to education, sometimes through affirmative action or targeted programs.
- **Public Participation and Consensus Building:** Decision-making can involve consultations with various stakeholders, including parents, teachers, community leaders, and advocacy groups, to build support and legitimacy for reforms.
- **Resource Allocation based on Political Priorities:** Funding and other resources might be directed towards areas or initiatives that align with political promises or address immediate public concerns.
- **Potential for Instability:** Changes in government or political climate can lead to shifts in educational policy, potentially causing discontinuity in long-term planning.
- **Pragmatic Approaches in Educational Planning:**
- Pragmatic approaches, in contrast, are more focused on practical solutions, efficiency, and achieving tangible results. They tend to be:
- **Evidence-Based Decision-Making:** Rely heavily on data, research, and best practices to inform planning and policy choices, seeking to identify what works effectively.
- **Focus on Efficiency and Effectiveness:** Prioritize the optimal use of resources to achieve desired educational outcomes, often involving cost-benefit analyses and performance metrics.
- **Problem-Solving Oriented:** Identify specific challenges within the education system (e.g., low literacy rates, teacher shortages) and develop practical strategies to address them.

lanetonline.com

- **Flexibility and Adaptability:** Emphasize the ability to adjust plans and strategies based on ongoing evaluation and changing circumstances, favoring practical solutions over rigid adherence to ideology.
- **Collaboration and Partnership:** Often involve working with various sectors, including the private sector, NGOs, and international organizations, to leverage expertise and resources.
- **Results-Oriented:** Measure success by quantifiable improvements in student achievement, school performance, or other concrete indicators.

Pilot questions 5.2

1. What does the social demand approach focus on?
2. What is the main idea of the manpower requirement approach?
3. How does the cost–benefit approach view education?
4. Name one factor influencing political approaches.
5. Why are pragmatic approaches important?

5.3 Relationship Between Educational Planning and National Economic Planning

5.3.1 Education as an investment in human capital

Education is seen as an investment that builds human capital. Skilled manpower contributes to productivity, innovation, and economic growth.

Fill in the blank: Education builds _____ capital, which contributes to productivity and growth.

5.3.2 Linkages between educational outputs and economic growth

Educational outputs such as skilled graduates directly influence economic growth. Policies must therefore align education with national economic priorities.

Diagram showing linkages between education outputs and economic growth.
Figure 5.2 Linkages between education and economic growth.

lanetonline.com

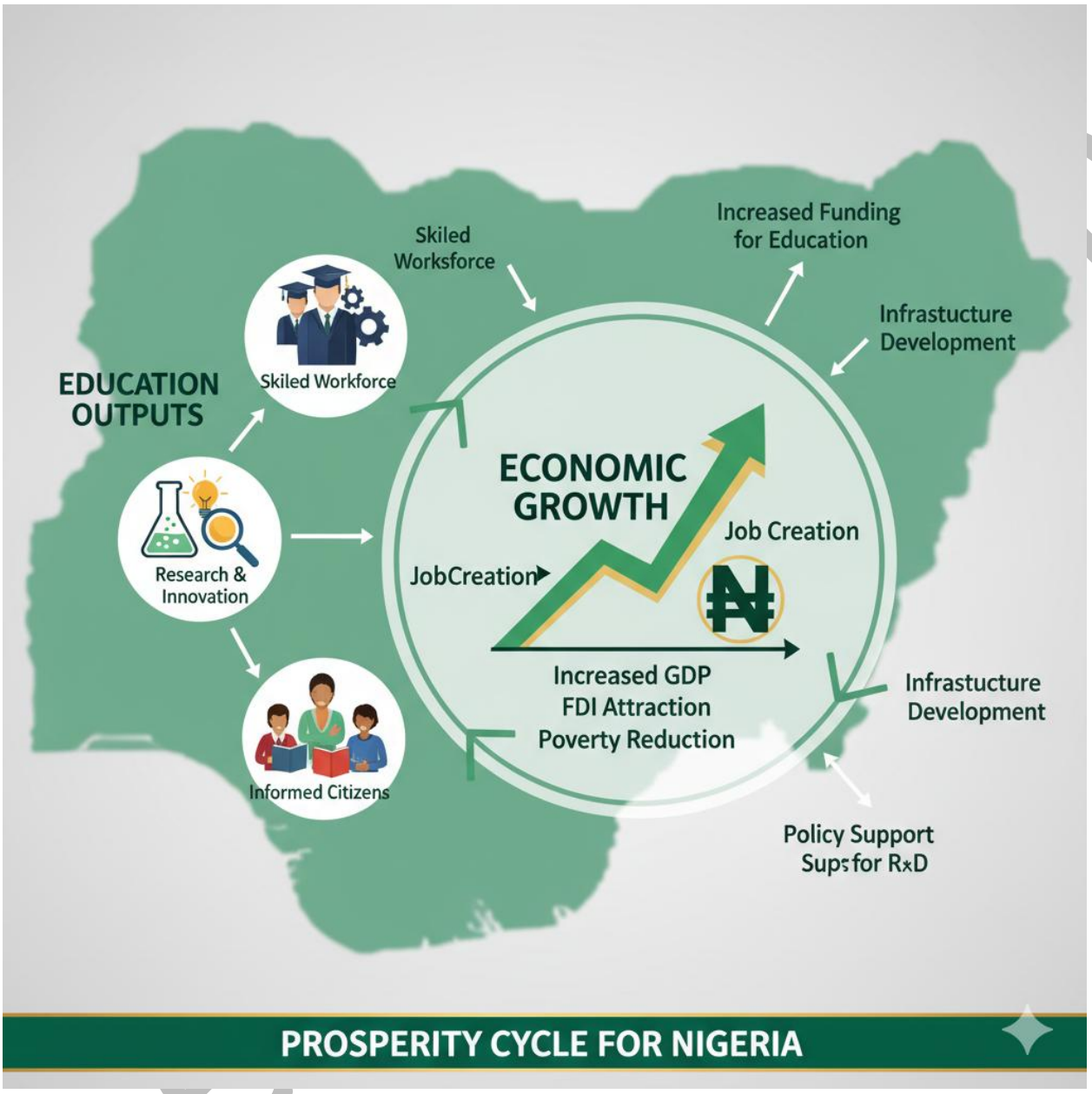

5.3.3 Integration of education into national development plans

National development plans incorporate education as a key sector. Integration ensures that education supports goals such as poverty reduction, employment creation, and social equity.

Fill in the blank: National development plans incorporate education as a key _____.

Pilot questions 5.3

1. How does education build human capital?

2. What is the link between educational outputs and economic growth?
3. Why must education align with national priorities?
4. Name one goal supported by integrating education into development plans.
5. How does skilled manpower contribute to innovation?

5.4 Evaluation of Approaches in the Nigerian Context

5.4.1 Strengths and weaknesses of each approach

Each approach has strengths and weaknesses. Social demand expands access but may ignore labour needs. Manpower requirement aligns with the economy but may be rigid. Cost–benefit ensures efficiency but may undervalue social benefits. Political and pragmatic approaches reflect realities but may lack consistency.

Fill in the blank: The manpower requirement approach aligns education with the _____.

5.4.2 Practical applications in Nigeria's economic planning

Nigeria has applied different approaches at various times. For example, manpower forecasting has guided technical education, while social demand has driven expansion of universities.

Table 5.2 Application of approaches in Nigeria

Approach	Application in Nigeria
Social demand	Expansion of universities
Manpower requirement	Technical and vocational education
Cost–benefit	Efficiency in resource allocation
Political/pragmatic	Policies shaped by political will

lanetonline.com

Applications of Educational Planning Approaches in Nigeria		
	Description	**Specific Applications in Nigeria**
Manpower Requirement Approach	Aligning education with labor market demands to meet skill shortages for shortages for economic growth.	Used in the National Development Plans (e.p, Vision 20:200) to forecast skiled ıdln like oil, ICT, and healthcare; of techical and voducation (TVET) institutions
Manpower Requirement Approach	Providing educational opportunities based the the public desire and demand for education.	Establishent of Universaıc Education program to ensural state, and private basic educaties duˈigh dem schols and classroms in undereved areas
Social Demand Approach	Evaluting af economic efficiency of education to ensure frese and compuolsty andversties the high anion; conparing of returns.	Analysis of rates of return to different levels education to high funding donor-funde efficiency of teacher trograms vs classsoom outcomes.
Cost-Benefit Analysis educational investments by comparing costs returns.	Analysis of rates of return of different of education to tnt atom to inform funddeg ɛl easher donor-funden-funded studies training resɹnıstomens.	economic appraisals of World Bank that link ɑink curriclum, training, infrasttcture and acesssment efɒrmsy sstire education value chain.
Systems Approach Approach	Development of Education Sector Strategic Plans (Plans (ESSP) link ɛpprednal components and ʏstemens (states, process, vɛalue chain).	Implemetation Management Informatio Information Systems (EMIS) for data collection for data collection feedback.
Decentalized Planning Approach	State-level Universal Bducation Boards SUBEBS) managing basic education (SBMCS) with community participlities local goverement authorities	School-based management combter-commistaties leveles, local devolion of certeɪen responsibilies to authorities

5.4.3 Lessons for future educational reforms

Future reforms must balance different approaches, ensuring that education meets social aspirations, economic needs, and political realities while remaining efficient and inclusive.

Fill in the blank: Future reforms must balance different _____ to ensure efficiency and inclusivity.

Pilot questions 5.4

1. What is one strength of the social demand approach?

2. What is one weakness of the manpower requirement approach?
3. How has Nigeria applied the social demand approach?
4. What lesson can be learned for future reforms?
5. Why is balancing approaches important?

Series Summary

This Series has examined the different approaches to educational planning and their relationship to national economic planning. We began by defining the concept of planning approaches and highlighting their importance in policy formulation. We then explored the major types of approaches, including social demand, manpower requirement, cost–benefit, and political or pragmatic approaches. Following that, we analysed the relationship between educational planning and national economic planning, focusing on education as an investment in human capital, its linkages to economic growth, and its integration into national development plans. Finally, we evaluated the strengths and weaknesses of these approaches in the Nigerian context, considering practical applications and lessons for future reforms.

By completing this Series, you should now be able to define educational planning approaches, describe and analyse their types, explain their relationship with economic planning, and evaluate their application in Nigeria. These outcomes align directly with the Series Learning Outcomes, equipping you with the ability to critically assess how education and economic planning interact.

Glossary of Terms

- **Cost–benefit approach:** A method of evaluating education in terms of financial inputs and expected social or economic returns.
- **Human capital:** The skills, knowledge, and abilities of people that contribute to productivity and economic growth.
- **Manpower requirement approach:** An approach that forecasts labour market needs and aligns education with those requirements.
- **Planning approaches:** Frameworks or strategies used to design, implement, and evaluate education policies.
- **Political approach:** A planning method influenced by political priorities and decisions.
- **Pragmatic approach:** A planning method shaped by practical realities such as resource availability and social pressures.
- **Social demand approach:** An approach that expands education to meet public aspirations, regardless of immediate economic needs.

lanetonline.com

Concept Check Questions 5

Objective questions

1. Educational planning approaches are different _____ used to design and evaluate education policies. (Linked to SLO 5.1)
2. The social demand approach focuses on meeting the educational _____ of society. (Linked to SLO 5.2)
3. The manpower requirement approach aligns education with the _____. (Linked to SLO 5.2)
4. Education builds _____ capital, which contributes to productivity and growth. (Linked to SLO 5.3)
5. Future reforms must balance different _____ to ensure efficiency and inclusivity. (Linked to SLO 5.4)

Short-answer questions

6. Define educational planning approaches. (Linked to SLO 5.1)
7. State one importance of planning approaches in policy formulation. (Linked to SLO 5.1)
8. Explain the main idea of the cost–benefit approach. (Linked to SLO 5.2)
9. Identify one linkage between educational outputs and economic growth. (Linked to SLO 5.3)
10. What lesson can be learned for future reforms in Nigeria? (Linked to SLO 5.4)

Long-answer questions

11. Analyse the strengths and weaknesses of the social demand, manpower requirement, and cost–benefit approaches. (Linked to SLO 5.2 and 5.4)

- **Basic response:** Learners should describe each approach and its strengths and weaknesses.
- **Value-added response:** Outstanding learners may provide examples of how these approaches have been applied in Nigeria and discuss their impact.

12. Evaluate the relationship between educational planning and national economic planning, focusing on human capital investment and integration into development plans. (Linked to SLO 5.3)

- **Basic response:** Learners should explain how education supports economic growth and development.

lanetonline.com

- **Value-added response:** Outstanding learners may discuss specific Nigerian policies or programmes that illustrate this relationship.

Answers to Concept Check Questions [Series 5]

Objective questions

1. Methods
2. Aspirations
3. Economy
4. Human
5. Approaches

Short-answer questions

6. Educational planning approaches are frameworks or strategies used to design, implement, and evaluate education policies.
7. They provide direction and ensure consistency in policy formulation.
8. It evaluates education in terms of costs and expected returns.
9. Skilled graduates contribute to productivity and innovation.
10. Future reforms must balance different approaches to meet social, economic, and political needs.

Long-answer questions

11.

- **Basic response:** The social demand approach expands access but may ignore labour needs. The manpower requirement approach aligns education with the economy but can be rigid. The cost–benefit approach ensures efficiency but may undervalue social benefits.
- **Value-added response:** In Nigeria, social demand has driven university expansion, manpower forecasting has guided technical education, and cost–benefit analysis has influenced resource allocation. Each has strengths but also limitations in addressing diverse needs.

12.

- **Basic response:** Education builds human capital, supports productivity, and is integrated into national development plans to reduce poverty and create jobs.

lanetonline.com

- **Value-added response:** For example, Nigeria's Universal Basic Education programme illustrates integration of education into development goals, while manpower planning has supported vocational training to meet labour market demands.

Answers to Pilot Questions [Series 5]

Pilot questions 5.1

- Different methods or strategies
- They provide direction and consistency
- By offering structured frameworks
- National priorities
- Improved efficiency

Pilot questions 5.2

- Aspirations of society
- Aligning education with labour market needs
- As an investment with returns
- Political will
- They reflect practical realities

Pilot questions 5.3

- By producing skilled manpower
- Skilled graduates drive growth
- To support national development goals
- Poverty reduction
- By fostering innovation

Pilot questions 5.4

- Expands access to education
- Can be rigid and inflexible
- Expansion of universities
- Balance approaches for inclusivity and efficiency

lanetonline.com

- To meet diverse national needs

References and Attributions [Series 5]

- **Figures and Boxes (AI-generated prompts suggested):**
    - Figure 5.1 Educational planning approaches as frameworks: “Generate a diagram showing educational planning approaches as frameworks guiding policy design, implementation, and evaluation.”
    - Box 5.1 Importance of planning approaches: “Generate a text box summarising the importance of educational planning approaches.”
    - Table 5.1 Manpower requirement approach: “Generate a table showing features of the manpower requirement approach in educational planning.”
    - Box 5.2 Political and pragmatic approaches: “Generate a text box summarising political and pragmatic approaches in educational planning.”
    - Figure 5.2 Linkages between education and economic growth: “Generate a diagram showing linkages between education outputs and economic growth.”
    - Table 5.2 Application of approaches in Nigeria: “Generate a table showing applications of educational planning approaches in Nigeria.”
- **Suggested OER search strings:**
    - “educational planning approaches definition OER”
    - “importance of educational planning approaches OER”
    - “manpower requirement approach educational planning OER”
    - “political pragmatic approaches educational planning OER”
    - “education outputs economic growth Nigeria OER”
    - “Nigeria educational planning approaches application OER”

lanetonline.com