La-Net

FIN416

INTERNATIONAL TRADE AND FINANCE.

Download on the App Store

GET IT ON Google Play

Course video is available on our app

lanetonline.com

Course code: FIN 416

Course Title: International Trade and Finance.

Unit: 4 Unit

LIST OF SERIES

1. Foundations of International Trade
2. Classical and Modern Trade Theories
3. International Finance and Balance of Payments
4. Foreign Exchange Markets and Payment Systems
5. Trade Policies, Risks, and Institutions

1.1 Concept of International Business

- 1.1.1 Definition and scope of international business
- 1.1.2 Importance of international trade in global development
- 1.1.3 Drivers of international business strategies

1.2 Classical Trade Theory Foundations

- 1.2.1 Introduction to mercantilism and nation building
- 1.2.2 Free trade and its rationale
- 1.2.3 Theory of absolute advantage
- 1.2.4 Theory of comparative advantage

1.3 Basis and Assumptions of Trade

- 1.3.1 Theory of comparative costs and comparative advantages
- 1.3.2 Impediments to trade
- 1.3.3 Assumptions underlying classical trade theory

1.4 Transition to Modern Trade Theory

- 1.4.1 Factor proportions and factor intensity

lanetonline.com

- 1.4.2 Offer curves: reciprocal demand and supply

- 1.4.3 Dynamic factors and changing basis of trade

Introduction

International trade has shaped the prosperity of nations for centuries, influencing economic growth, cultural exchange, and political relations. Imagine a world where countries produce only what they consume, with no exchange of goods or services across borders. Such a scenario would limit innovation, reduce efficiency, and restrict access to diverse products. By studying the foundations of international trade, learners gain insight into why countries engage in trade, how trade benefits societies, and what challenges may arise in the process.

The aim of this Series is to provide learners with a clear understanding of the basic principles of international trade and to equip them with the analytical skills needed to evaluate its role in global economic development.

We shall commence this Series by examining the concept of international business and its relevance in today's interconnected world. Next, we will explore the historical development of trade through classical theories such as mercantilism, absolute advantage, and comparative advantage. Following that, we will consider the assumptions and limitations of these theories, highlighting impediments to trade. Finally, we will wrap up by introducing modern perspectives that explain trade in terms of factor proportions, reciprocal demand, and dynamic influences, thereby rounding off the Series with a comprehensive view of the foundations of international trade.

Series Learning Outcomes

Upon completing this Series, you should be able to:

- SLO 1.1 define the concept of international business, explaining its scope and relevance in global trade,

- SLO 1.2 describe the principles of mercantilism, absolute advantage, and comparative advantage, highlighting their historical significance,

- SLO 1.3 analyse the assumptions and limitations of classical trade theories, identifying key impediments to trade,

- SLO 1.4 explain modern trade perspectives such as factor proportions, reciprocal demand, and dynamic influences, and

- SLO 1.5 evaluate how classical and modern theories together provide a foundation for understanding international trade patterns.

lanetonline.com

1.1 Concept of International Business

1.1.1 Definition and scope of international business

International business refers to the exchange of goods, services, technology, and capital across national borders. It encompasses all commercial activities that take place between two or more countries. The scope of international business is wide, including trade in physical goods, services such as banking and tourism, and investment flows such as foreign direct investment.

International business is not limited to large multinational corporations. Small and medium-sized enterprises also participate, often through exporting or importing. The scope further extends to government policies, international institutions, and agreements that regulate and facilitate trade.

Fill in the blank: International business involves the exchange of goods, services, technology, and _____ across national borders.

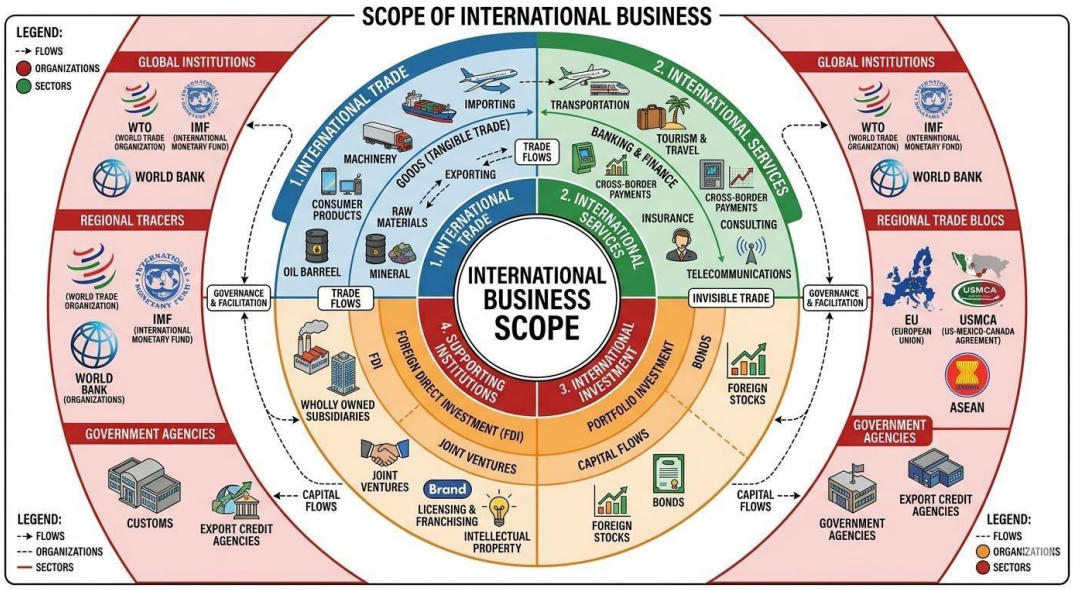

Figure 1.1 Scope of international business

1.1.2 Importance of international trade in global development

International trade is the backbone of global economic development. It allows countries to specialise in producing goods and services where they have an advantage, thereby increasing efficiency and productivity. Trade also promotes innovation by exposing firms to global competition and new technologies.

lanet.com

For individuals, international trade provides access to a wider variety of goods and services, often at lower prices. For nations, it fosters economic growth, creates employment opportunities, and strengthens diplomatic relations.

Fill in the blank: International trade promotes _____ by exposing firms to global competition and new technologies.

1.1.3 Drivers of international business strategies

The drivers of international business strategies are the factors that motivate firms to expand beyond their domestic markets. These include:

- Market drivers: Accessing new customers and markets.

- Cost drivers: Reducing production costs by locating operations in countries with cheaper labour or resources.

- Technology drivers: Leveraging advancements in communication and transportation to operate globally.

- Government drivers: Policies, trade agreements, and incentives that encourage cross-border trade.

These drivers shape the strategies firms adopt, such as exporting, licensing, joint ventures, or establishing subsidiaries abroad.

Fill in the blank: Market drivers, cost drivers, technology drivers, and _____ drivers are key motivators of international business strategies.

The four drivers of international business strategies (often referred to as **Yip's Globalization Drivers**) determine the potential for a company to integrate its operations across different countries.

The Four Drivers of International Business Strategies

Driver	Key Focus & Impact
Market Drivers	Focuses on customer needs and behavior. This includes the development of global customers, the existence of global channels, and the ability to transfer marketing techniques across borders.
Cost Drivers	Focuses on efficiency and scale. These involve the search for economies of scale, sourcing efficiencies, and differences in country costs (like labor or materials) to improve the bottom line.

lanetonline.com

Technology Drivers	Focuses on innovation and connectivity. This includes the rapid spread of information, the high cost of R&D requiring a global market to recoup investments, and the digitalization of supply chains.
Government Drivers	Focuses on regulations and trade barriers. This involves trade policies, technical standards, host government regulations, and the presence of trade blocs like the EU or USMCA.

Box 1.1 Drivers of international business strategies

Pilot questions 1.1

1. Which term refers to the exchange of goods, services, technology, and capital across national borders?

2. What is one benefit of international trade for individuals?

3. Which driver of international business strategies relates to accessing new customers?

4. Fill in the blank: International trade fosters relations between nations.

5. Name one way small and medium-sized enterprises participate in international business.

1.2 Classical Trade Theory Foundations

1.2.1 Introduction to mercantilism and nation building

Mercantilism was an early economic theory that dominated European thought between the 16th and 18th centuries. It emphasised the accumulation of wealth, particularly gold and silver, as the measure of national strength. Nations sought to maximise exports and minimise imports, believing that a favourable balance of trade would increase national prosperity.

Mercantilism also linked trade to nation building, as governments used trade surpluses to strengthen military power and expand political influence. Colonies were often established to provide raw materials and serve as markets for finished goods.

Fill in the blank: Mercantilism emphasised the accumulation of _____ and silver as the measure of national strength.

Feature	Description
Wealth Accumulation	The belief that the total volume of world trade is fixed. Wealth is measured by stocks of bullion (gold and silver).

lanetonline.com

Export Maximization	Aiming for a surplus trade balance by selling as many finished goods as possible to foreign nations.
Import Minimization	Restricting the purchase of foreign goods through high tariffs and quotas to prevent gold from leaving the country.
Colonial Strategy	Using colonies as a source of cheap raw materials and as a captive market for the mother country's manufactured products.

Box 1.2 Key features of mercantilism

1.2.2 Free trade and its rationale

Free trade refers to the unrestricted exchange of goods and services between nations without tariffs, quotas, or other barriers. The rationale behind free trade is that it allows countries to specialise in producing goods where they have an advantage, leading to greater efficiency and overall welfare.

Advocates of free trade argue that it promotes competition, lowers prices, and increases consumer choice. It also encourages innovation and the spread of technology across borders.

Fill in the blank: Free trade promotes competition, lowers prices, and increases _____ choice.

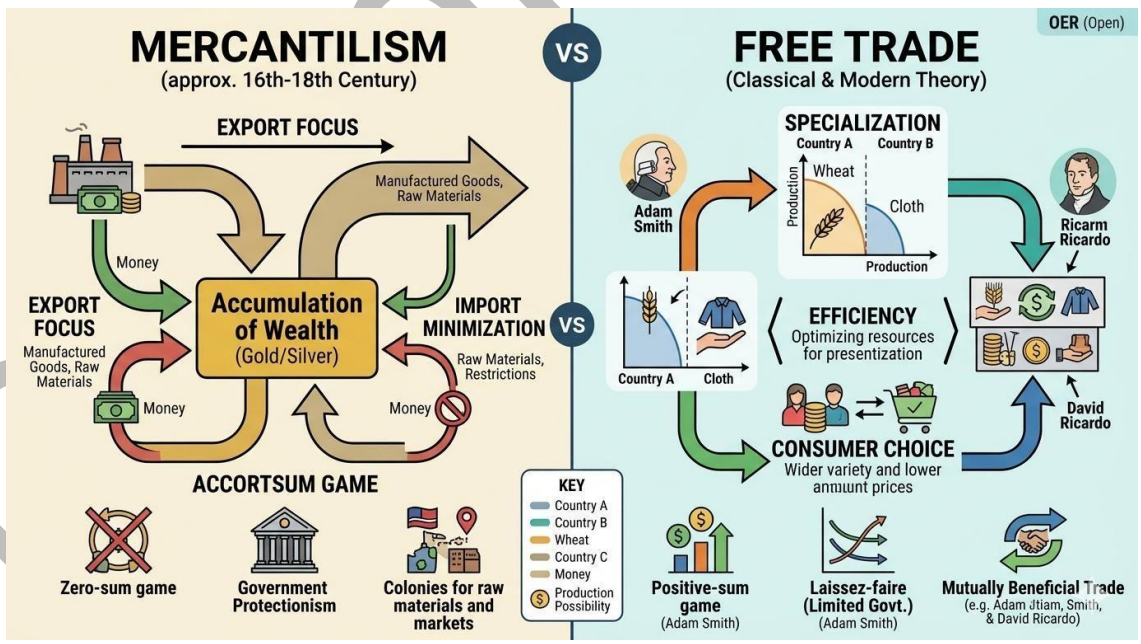

Figure 1.2 Mercantilism versus free trade

1.2.3 Theory of absolute advantage

The theory of absolute advantage, developed by Adam Smith, states that a country should specialise in producing goods it can produce more efficiently than other countries. Efficiency here refers to using fewer resources or producing at lower cost.

For example, if Country A can produce cloth more efficiently than Country B, while Country B can produce wine more efficiently than Country A, both countries benefit by specialising and trading.

Fill in the blank: According to Adam Smith, countries should specialise in producing goods they can produce more _____ than others.

1.2.4 Theory of comparative advantage

The theory of comparative advantage, introduced by David Ricardo, builds on absolute advantage. It argues that even if one country is more efficient in producing all goods, trade can still be beneficial if countries specialise in goods where they have the greatest relative efficiency.

This theory explains why trade occurs even between countries with unequal levels of productivity. It highlights the importance of opportunity cost, showing that countries gain by focusing on what they produce relatively better.

Fill in the blank: Comparative advantage emphasises the importance of _____ cost in determining trade benefits.

lanetonline.com

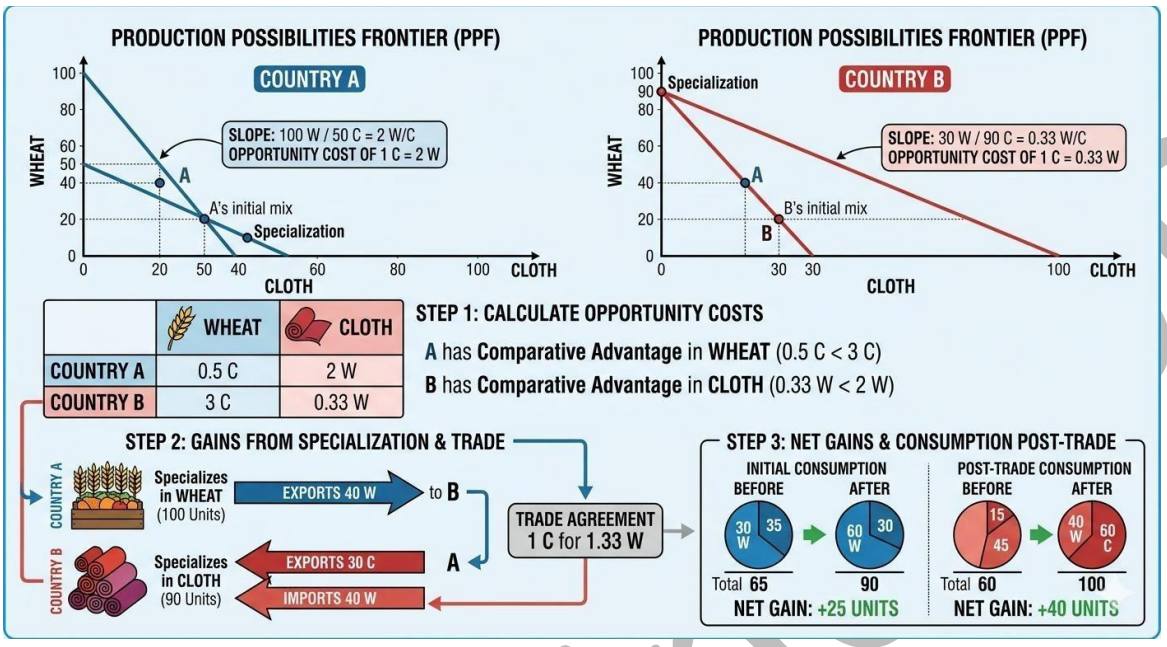

Figure 1.3 Comparative advantage and opportunity cost

Pilot questions 1.2

1. What economic theory emphasised wealth accumulation through exports and colonies?

2. Which trade approach promotes efficiency and consumer choice by removing barriers?

3. Who developed the theory of absolute advantage?

4. Fill in the blank: Comparative advantage highlights the importance of cost.

5. Give one example of how countries benefit from absolute advantage in trade.

1.3 Basis and Assumptions of Trade

1.3.1 Theory of comparative costs and comparative advantages

The theory of comparative costs explains that trade between nations is determined by differences in relative production costs. A country benefits by specialising in goods it can produce at a lower opportunity cost compared to others. This principle underpins the concept of comparative advantage, which shows that even if one nation is more efficient in producing all goods, trade can still be mutually beneficial when each focuses on what it produces relatively better.

This theory highlights why countries with varying resource endowments and production capabilities engage in trade. It also provides the foundation for modern trade analysis.

Fill in the blank: Comparative advantage is based on differences in _____ cost between countries.

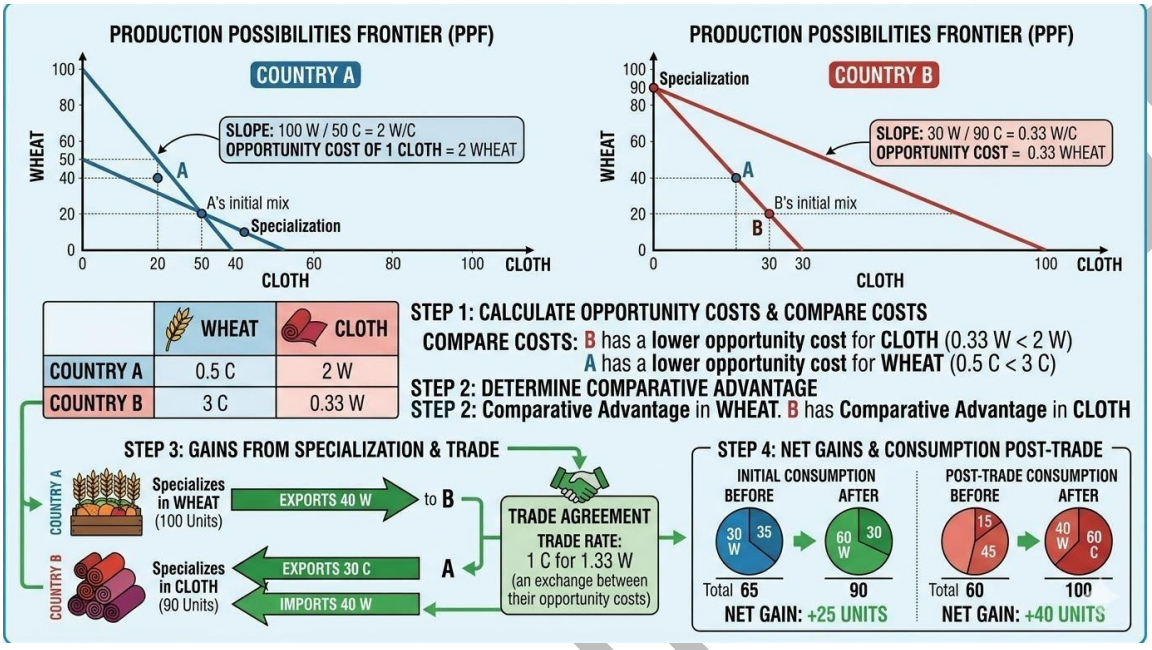

Figure 1.4 Comparative costs and comparative advantage

1.3.2 Impediments to trade

Impediments to trade are barriers that restrict or reduce the flow of goods and services across borders. These may include tariffs, quotas, subsidies, and non-tariff barriers such as complex regulations or standards. Political instability, poor infrastructure, and currency restrictions can also act as impediments.

Such barriers often arise when governments seek to protect domestic industries or maintain control over economic policies. However, they can reduce efficiency and limit the benefits of trade.

Fill in the blank: Tariffs, quotas, and subsidies are examples of _____ to trade.

Common impediments to trade are barriers that restrict the free flow of goods and services across international borders. These can be intentionally implemented by governments to protect domestic industries or can arise from external circumstances.

Common Impediments to Trade

lanet.com

Tariffs: Taxes imposed on imported goods. They increase the cost for consumers and make foreign products less competitive compared to domestic alternatives.

Quotas: Physical limits on the quantity of a specific good that can be imported during a given timeframe. Once the limit is reached, no more of that good can enter the country legally.

Subsidies: Financial assistance or support provided by a government to domestic producers. This lowers their production costs, allowing them to sell goods at lower prices than foreign competitors.

Regulations: Non-tariff barriers including safety standards, environmental requirements, and complex labeling laws. While often intended for consumer protection, they can be designed to make it difficult or expensive for foreign companies to enter a market.

Political Instability: Risks associated with civil unrest, frequent changes in government, or lack of rule of law. This creates uncertainty, discouraging foreign investment and disrupting supply chains.

Impact on the Market

These impediments generally lead to higher prices for consumers, reduced choices, and potential inefficiencies in the global market. However, they are often debated as tools for national security or the protection of "infant industries."

Box 1.3 Common impediments to trade

1.3.3 Assumptions underlying classical trade theory

Classical trade theory is built on several assumptions that simplify analysis. These include:

- Countries produce goods using only two factors of production, typically labour and capital.

- Technology is fixed and does not change across nations.

- There are no transportation costs or trade barriers.

- Labour and capital are immobile across borders but fully mobile within a country.

- Perfect competition exists in all markets.

While these assumptions make the theory easier to understand, they do not always reflect real-world conditions. Recognising these limitations helps learners critically evaluate the relevance of classical trade theory today.

lanetonline.com

Fill in the blank: Classical trade theory assumes that labour and capital are immobile across _____ but mobile within a country.

Assumption	Description	Economic Implication
Fixed Technology	Production techniques and knowledge are constant and identical across countries.	Trade is driven by resource efficiency/productivity, not by one country inventing a better machine.
Two Factors of Production	Typically focused on Labor (and sometimes Capital or Land).	Simplifies the model to a 2 \times 2 \times 2 framework (2 countries, 2 goods, 2 factors).
No Transport Costs	The cost of moving goods between borders is zero.	Prevents "distance" from being a barrier, ensuring price equalization between trading partners.
International Immobility	Factors (labor/capital) cannot move between countries, but move freely between industries within a country.	Ensures that countries must trade goods to benefit from resources, rather than just moving the workers.
Perfect Competition	Many buyers and sellers; no single entity can influence prices.	Prices reflect the true marginal cost of production; there are no monopolies or "brand" premiums.
Full Employment	All available resources (labor) are fully utilized in both countries.	There is no "waste"; any change in production requires a trade-off (Opportunity Cost).
Constant Returns to Scale	Doubling inputs results in exactly doubling the output.	Ensures that large countries don't have an unfair advantage solely due to their size.

Table 1.1 Assumptions of classical trade theory

Pilot questions 1.3

1. What principle explains why trade can be beneficial even if one country is more efficient in producing all goods?

2. Fill in the blank: Comparative advantage is based on differences in cost.

3. Give two examples of impediments to trade.

4. Which assumption of classical trade theory relates to the immobility of labour and capital across borders?

5. Why is it important to recognise the limitations of classical trade theory assumptions?

laneonline.com

1.4 Transition to Modern Trade Theory

1.4.1 Factor proportions and factor intensity

Factor proportions theory, also known as the Heckscher–Ohlin model, explains trade based on differences in resource endowments between countries. It suggests that nations will export goods that use their abundant factors of production intensively, and import goods that require scarce factors.

For example, a country rich in labour will export labour-intensive goods, while a country rich in capital will export capital-intensive goods. This theory highlights how resource distribution shapes trade patterns.

Fill in the blank: According to factor proportions theory, nations export goods that use their _____ factors of production intensively.

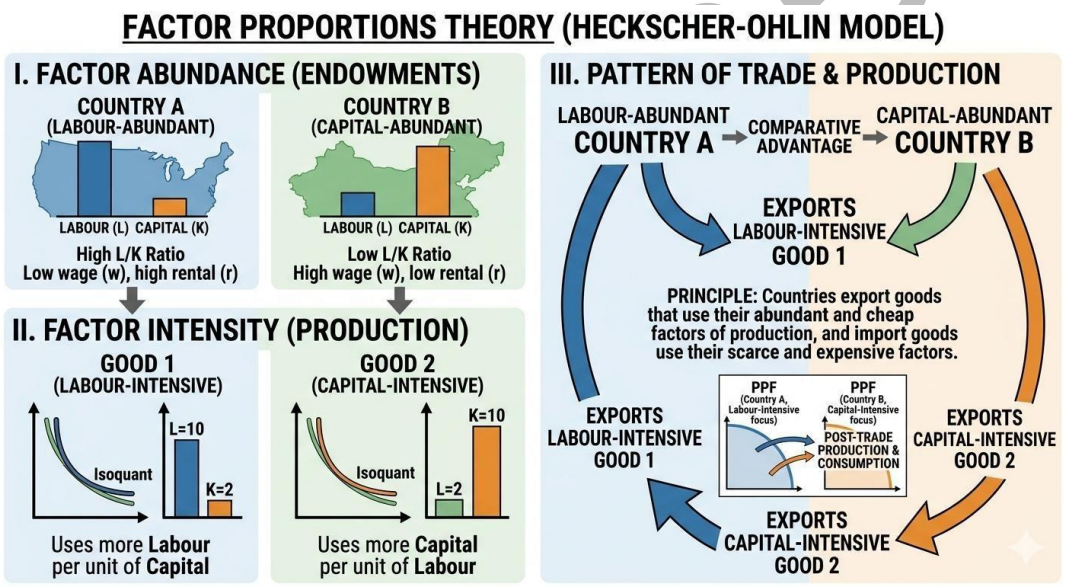

Figure 1.5 Factor proportions and trade patterns

1.4.2 Offer curves: reciprocal demand and supply

Offer curves represent the relationship between a country's willingness to export one good in exchange for another. They illustrate reciprocal demand, showing how trade terms are determined by the interaction of supply and demand between nations.

Offer curves help explain how equilibrium is reached in international trade. When two countries' offer curves intersect, the point of intersection indicates the terms of trade that balance exports and imports.

Fill in the blank: The intersection of two countries' offer curves indicates the _____ of trade.

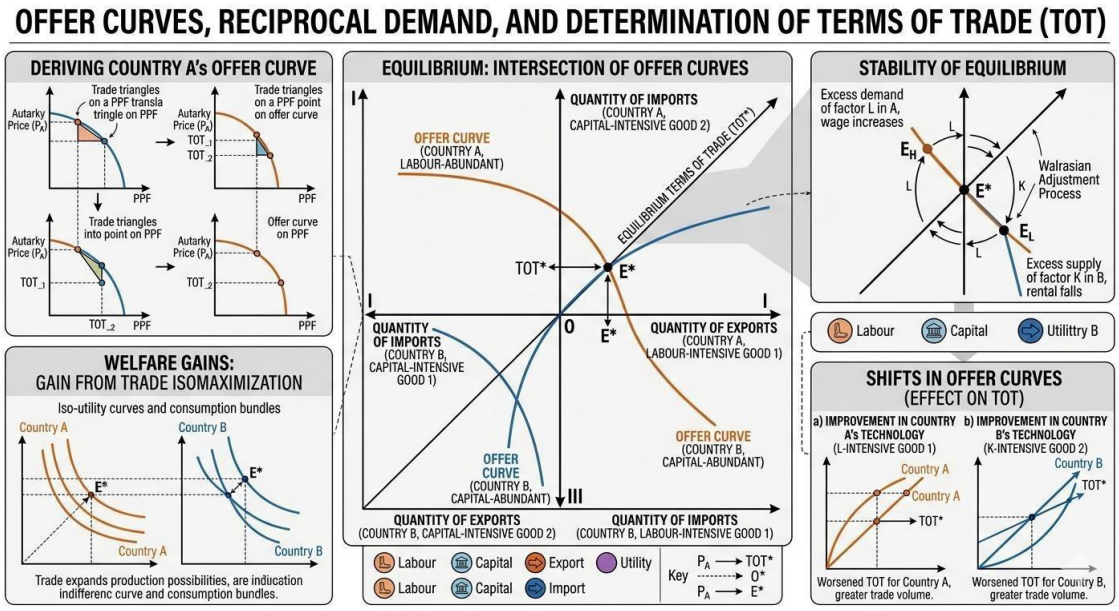

Figure 1.6 Offer curves and reciprocal demand

1.4.3 Dynamic factors and changing basis of trade

Dynamic factors refer to elements that alter the basis of trade over time. These include technological progress, changes in consumer preferences, shifts in resource availability, and improvements in productivity. Unlike classical theories that assume fixed conditions, modern trade theory acknowledges that trade patterns evolve.

For instance, a country may initially specialise in agricultural exports but later shift towards manufacturing as technology and skills improve. This dynamic view makes modern trade theory more adaptable to real-world changes.

Fill in the blank: Technological progress and changes in consumer preferences are examples of _____ factors that alter trade patterns.

Pilot questions 1.4

1. Which theory explains trade based on differences in resource endowments?

2. Fill in the blank: Nations export goods that use their factors of production intensively.

3. What do offer curves illustrate in international trade?

4. At what point is equilibrium reached in trade according to offer curves?

5. Give two examples of dynamic factors that can change the basis of trade.

Series summary

This Series has introduced you to the foundations of international trade, setting the stage for deeper exploration of global finance and trade mechanisms in later Series. We began by defining the concept of international business, considering its scope and relevance in today's interconnected world. Then, we examined classical trade theories, including mercantilism, absolute advantage, and comparative advantage, which provided historical insights into how nations approached trade. Following that, we analysed the basis and assumptions of trade, looking at comparative costs, impediments, and the simplifying assumptions of classical theory. Finally, we transitioned to modern trade perspectives, exploring factor proportions, reciprocal demand through offer curves, and dynamic factors that reshape trade patterns over time.

By completing this Series, you should now be able to define international business and explain its scope (SLO 1.1), describe the principles of mercantilism, absolute advantage, and comparative advantage (SLO 1.2), analyse the assumptions and limitations of classical trade theories (SLO 1.3), explain modern trade perspectives such as factor proportions and reciprocal demand (SLO 1.4), and evaluate how classical and modern theories together provide a foundation for understanding international trade patterns (SLO 1.5). These skills form the essential groundwork for the rest of the course, enabling you to critically interpret the evolution and relevance of trade theories in shaping global economic relations.

Glossary of terms

- International business: The exchange of goods, services, technology, and capital across national borders, involving both large multinational corporations and smaller enterprises.

- Mercantilism: An early economic theory that emphasised wealth accumulation through maximising exports and minimising imports, often linked to nation building and colonial expansion.

- Free trade: The unrestricted exchange of goods and services between nations without tariffs, quotas, or other barriers, promoting efficiency, competition, and consumer choice.

lanetonline.com

- Absolute advantage: A theory developed by Adam Smith, which states that a country should specialise in producing goods it can produce more efficiently than other countries.

- Comparative advantage: A theory introduced by David Ricardo, which explains that countries benefit from trade by specialising in goods they produce at lower opportunity cost, even if they are more efficient in producing all goods.

- Opportunity cost: The value of the next best alternative forgone when making a choice, central to the theory of comparative advantage.

- Impediments to trade: Barriers such as tariffs, quotas, subsidies, regulations, or political instability that restrict or reduce the flow of goods and services across borders.

- Assumptions of classical trade theory: Simplifying conditions such as fixed technology, immobile factors across borders, and perfect competition, used to explain trade patterns but not always reflective of reality.

- Factor proportions theory: Also known as the Heckscher–Ohlin model, it explains trade based on differences in resource endowments, with nations exporting goods that use their abundant factors intensively.

- Offer curves: Graphical representations of reciprocal demand, showing how countries' willingness to trade determines the terms of trade.

- Dynamic factors: Elements such as technological progress, changes in consumer preferences, and shifts in resource availability that alter the basis of trade over time.

Concept check questions [Series 1]

Objective questions

1. (Linked to SLO 1.1) International business involves the exchange of goods, services, technology, and across national borders.

2. (Linked to SLO 1.2) Who developed the theory of absolute advantage?

3. (Linked to SLO 1.2) Comparative advantage highlights the importance of cost in determining trade benefits.

4. (Linked to SLO 1.3) Which assumption of classical trade theory relates to the immobility of labour and capital across borders?

laneteonline.com

5. (Linked to SLO 1.4) The intersection of two countries' offer curves indicates the of trade.

Short-answer questions

6. (Linked to SLO 1.1) Define international business and explain its scope.

7. (Linked to SLO 1.2) Describe the main principles of mercantilism and explain how they contributed to nation building.

8. (Linked to SLO 1.3) Identify two impediments to trade and explain how they affect international business.

9. (Linked to SLO 1.4) Explain the factor proportions theory and give one example of how resource endowments shape trade patterns.

10. (Linked to SLO 1.4) Provide two examples of dynamic factors that can change the basis of trade over time.

Long-answer questions

11. (Linked to SLO 1.2) Analyse the differences between absolute advantage and comparative advantage, using examples to illustrate how each theory explains trade benefits.

12. (Linked to SLO 1.3) Evaluate the assumptions of classical trade theory, discussing their usefulness in simplifying analysis and their limitations in reflecting real-world conditions.

13. (Linked to SLO 1.5) Assess how classical and modern trade theories together provide a foundation for understanding international trade patterns, highlighting their relevance for contemporary global trade.

Answers to Concept Check Questions [Series 1]

Objective questions

1. Capital

2. Adam Smith

3. Opportunity cost

4. Labour and capital immobile across borders

5. Terms of trade

Short-answer questions

laetonline.com

6. International business is the exchange of goods, services, technology, and capital across national borders. Its scope includes trade, services, investment, and the role of institutions.

7. Mercantilism emphasised wealth accumulation through maximising exports and minimising imports, supporting nation building by strengthening military and political power.

8. Examples include tariffs and quotas. Tariffs raise the cost of imports, while quotas restrict the quantity of goods entering a country, both limiting trade flows.

9. Factor proportions theory explains trade based on resource endowments. For instance, a labour-abundant country exports labour-intensive goods, while a capital-abundant country exports capital-intensive goods.

10. Examples include technological progress and changes in consumer preferences, both of which alter trade patterns over time.

Long-answer questions

11. Basic response: Absolute advantage focuses on efficiency in producing goods, while comparative advantage considers relative efficiency and opportunity cost. Both explain why countries benefit from trade.

Value-added response: Absolute advantage shows direct efficiency gains, whereas comparative advantage explains trade benefits even when one country is more efficient in all goods. For example, Ricardo's cloth and wine model demonstrates how relative efficiency drives trade.

12. Basic response: Classical trade theory assumes fixed technology, immobile factors across borders, and perfect competition. These assumptions simplify analysis but do not reflect reality.

Value-added response: While useful for building foundational models, these assumptions ignore transport costs, technological change, and imperfect competition. Modern theories address these limitations, making analysis more realistic.

13. Basic response: Classical theories such as absolute and comparative advantage explain the origins of trade, while modern theories like factor proportions and offer curves show how resource distribution and demand shape trade.

Value-added response: Together, these theories provide a comprehensive framework. Classical theories highlight efficiency and opportunity cost, while modern theories incorporate dynamic factors and reciprocal demand, making them highly relevant for analysing contemporary trade patterns.

lanetonline.com

Answers to Pilot Questions [Series 1]

Pilot questions 1.1 (Concept of International Business)

1. International business.

2. Access to a wider variety of goods and services.

3. Market drivers.

4. Diplomatic relations.

5. By exporting or importing goods and services.

Pilot questions 1.2 (Classical Trade Theory Foundations)

1. Mercantilism.

2. Free trade.

3. Adam Smith.

4. Opportunity cost.

5. Example: Country A produces cloth more efficiently, while Country B produces wine more efficiently, so they trade.

Pilot questions 1.3 (Basis and Assumptions of Trade)

1. Comparative advantage.

2. Opportunity cost.

3. Tariffs and quotas.

4. Labour and capital immobile across borders.

5. Because they simplify analysis but do not reflect real-world conditions.

Pilot questions 1.4 (Transition to Modern Trade Theory)

1. Factor proportions theory.

2. Abundant.

3. Reciprocal demand.

4. At the intersection of offer curves.

5. Technological progress and changes in consumer preferences.

lanetonline.com

References and Attributions [Series 1]

This section provides references and attributions for the instructional content, illustrations, and suggested open educational resources (OERs) used in Series 1: Foundations of International Trade. The referencing style applied here is APA (7th edition).

Textual references

- Ricardo, D. (1817). On the principles of political economy and taxation. London: John Murray.

- Smith, A. (1776). An inquiry into the nature and causes of the wealth of nations. London: W. Strahan and T. Cadell.

- Heckscher, E. F., & Ohlin, B. (1933). Interregional and international trade. Cambridge, MA: Harvard University Press.

- Krugman, P. R., & Obstfeld, M. (2009). International economics: Theory and policy (8th ed.). Boston: Pearson.

Illustrations and placeholders

- Figure 1.1 Scope of international business: AI-generated suggestion. Prompt: “Create a labelled diagram showing the scope of international business including trade, services, investment, and institutions.” Suggested OER search string: “scope of international business diagram OER”.

- Box 1.1 Drivers of international business strategies: AI-generated suggestion. Prompt: “Create a text box summarising the four drivers of international business strategies: market, cost, technology, and government.” Suggested OER search string: “drivers of international business strategies OER”.

- Box 1.2 Key features of mercantilism: AI-generated suggestion. Prompt: “Create a text box summarising mercantilism: wealth accumulation, export maximisation, import minimisation, colonies for raw materials.” Suggested OER search string: “mercantilism economic theory OER summary”.

- Figure 1.2 Mercantilism versus free trade: AI-generated suggestion. Prompt: “Create a diagram comparing mercantilism (export focus, wealth accumulation) with free trade (specialisation, efficiency, consumer choice).” Suggested OER search string: “mercantilism vs free trade diagram OER”.

lanetonline.com

- Figure 1.3 Comparative advantage and opportunity cost: AI-generated suggestion. Prompt: “Create a diagram illustrating comparative advantage using opportunity cost between two countries.” Suggested OER search string: “comparative advantage diagram OER”.

- Figure 1.4 Comparative costs and comparative advantage: AI-generated suggestion. Prompt: “Create a diagram illustrating comparative costs and comparative advantage using opportunity cost between two countries.” Suggested OER search string: “comparative costs comparative advantage diagram OER”.

- Box 1.3 Common impediments to trade: AI-generated suggestion. Prompt: “Create a text box listing common impediments to trade: tariffs, quotas, subsidies, regulations, political instability.” Suggested OER search string: “impediments to trade OER summary”.

- Table 1.1 Assumptions of classical trade theory: AI-generated suggestion. Prompt: “Create a table listing assumptions of classical trade theory: fixed technology, two factors of production, no transport costs, immobile factors across borders, perfect competition.” Suggested OER search string: “assumptions of classical trade theory OER table”.

- Figure 1.5 Factor proportions and trade patterns: AI-generated suggestion. Prompt: “Create a diagram illustrating factor proportions theory with labour-abundant and capital-abundant countries trading goods.” Suggested OER search string: “factor proportions theory diagram OER”.

- Figure 1.6 Offer curves and reciprocal demand: AI-generated suggestion. Prompt: “Create a diagram showing two countries’ offer curves intersecting to determine terms of trade.” Suggested OER search string: “offer curves reciprocal demand diagram OER”.

lanetonline.com

Course code: FIN 416

Course Title: International Trade and Finance.

Unit: 4 Unit

LIST OF SERIES

1. Foundations of International Trade
2. Classical and Modern Trade Theories
3. International Finance and Balance of Payments
4. Foreign Exchange Markets and Payment Systems
5. Trade Policies, Risks, and Institutions

2.1 Classical trade theories

- 2.1.1 Mercantilism and its limitations
- 2.1.2 Absolute advantage and efficiency in production
- 2.1.3 Comparative advantage and opportunity cost

2.2 Assumptions and limitations of classical theories

- 2.2.1 Simplifying assumptions in classical models
- 2.2.2 Critiques and real-world limitations

2.3 Modern trade theories

- 2.3.1 Factor proportions theory (Heckscher–Ohlin model)
- 2.3.2 Offer curves and reciprocal demand
- 2.3.3 Dynamic factors influencing trade

2.4 Comparative evaluation of classical and modern theories

- 2.4.1 Strengths and contributions of classical theories
- 2.4.2 Advancements and relevance of modern theories
- 2.4.3 Integrating perspectives for contemporary trade analysis

laetonline.com

Introduction

Trade theories have evolved over centuries, reflecting the changing realities of global commerce and the pursuit of prosperity by nations. From the early mercantilist focus on wealth accumulation to modern perspectives that highlight resource endowments and dynamic factors, these theories provide valuable insights into why countries trade and how trade patterns are shaped. Understanding this evolution is essential for learners, as it connects historical foundations with contemporary applications in international trade and finance.

The aim of this Series is to equip you with the ability to critically analyse both classical and modern trade theories, enabling you to evaluate their relevance and application in today's global economy.

We shall commence this Series by revisiting classical trade theories, including mercantilism, absolute advantage, and comparative advantage. Next, we will examine the assumptions and limitations of these classical models, considering their strengths and weaknesses. Following that, we will explore modern trade theories such as factor proportions, offer curves, and dynamic influences that reshape trade. Finally, we will conclude by comparing classical and modern perspectives, highlighting how they complement each other and provide a comprehensive framework for analysing international trade.

Series Learning Outcomes

Upon completing this Series, you should be able to:

- SLO 2.1 describe the principles of classical trade theories including mercantilism, absolute advantage, and comparative advantage,

- SLO 2.2 analyse the assumptions and limitations of classical trade theories, identifying their strengths and weaknesses in real-world application,

- SLO 2.3 explain modern trade theories such as factor proportions, offer curves, and dynamic influences on trade,

- SLO 2.4 evaluate the contributions of classical and modern trade theories to the understanding of international trade patterns, and

- SLO 2.5 compare and integrate classical and modern perspectives to assess their relevance for contemporary global trade analysis.

2.1 Classical Trade Theories

2.1.1 Mercantilism and its limitations

laneonline.com

Mercantilism was a dominant economic theory in Europe between the 16th and 18th centuries. It emphasised the accumulation of precious metals, especially gold and silver, as the measure of national wealth. Governments sought to maximise exports and minimise imports, believing that a favourable balance of trade would strengthen the nation. Colonies were often established to supply raw materials and serve as captive markets for finished goods.

While mercantilism contributed to nation building, it had significant limitations. It ignored the benefits of specialisation and efficiency, and often led to restrictive policies that stifled innovation and consumer choice.

Fill in the blank: Mercantilism emphasised maximising and minimising imports to achieve a favourable balance of trade.

Mercantilism: An Overview

Mercantilism was the dominant economic theory in Europe from the 16th to the 18th century. It was based on the premise that a nation's power and status were directly linked to its wealth, specifically its reserves of gold and silver. This led to a highly protectionist and competitive international environment.

Core Principles and Mechanisms

Wealth Accumulation (Bullionism): The primary goal was the accumulation of precious metals. Proponents believed the global volume of trade was unchangeable, meaning one nation could only grow rich at the expense of another.

Export Maximization: States encouraged the export of finished goods. Selling products to foreign markets was the preferred method for bringing gold and silver into the national treasury.

Import Minimization: High tariffs and trade barriers were used to discourage the purchase of foreign goods, preventing the outflow of wealth.

The Role of Colonies: Colonies served as a vital component of the mercantile system. They provided cheap raw materials to the "mother country" and acted as a captive market for its manufactured exports.

Limitations and Criticisms

Economic Inefficiency: By discouraging competition and favoring domestic monopolies, mercantilism often led to higher prices for consumers and stifled innovation.

The "Beggar-Thy-Neighbor" Cycle: Since wealth was viewed as a finite "zero-sum game," the policy frequently resulted in trade wars and physical conflict between European powers.

lanetonline.com

Inflationary Pressure: The massive influx of gold and silver into a single economy often caused significant domestic inflation, devaluing the very currency the state sought to protect.

Adam Smith's Critique: In The Wealth of Nations (1776), Smith argued that real wealth was not found in gold, but in the productive capacity and standard of living of a nation's people through free trade.

Box 2.1 Key features and limitations of mercantilism

2.1.2 Absolute advantage and efficiency in production

The theory of absolute advantage, introduced by Adam Smith, argues that a country should specialise in producing goods it can produce more efficiently than others. Efficiency here refers to using fewer resources or producing at lower cost.

For example, if Country A produces cloth more efficiently than Country B, and Country B produces wine more efficiently than Country A, both benefit by specialising and trading. This theory highlights the importance of productivity in shaping trade.

Fill in the blank: According to Adam Smith, countries should specialise in producing goods they can produce more _____ than others.

2.1.3 Comparative advantage and opportunity cost

The theory of comparative advantage, developed by David Ricardo, extends the idea of absolute advantage. It explains that even if one country is more efficient in producing all goods, trade can still be beneficial if countries specialise in goods where they have the greatest relative efficiency.

This theory introduces the concept of opportunity cost, which refers to the value of the next best alternative forgone when making a choice. Comparative advantage shows that countries gain by focusing on what they produce relatively better, even if they are less efficient overall.

Fill in the blank: Comparative advantage is based on differences in _____ cost between countries.

lanetonline.com

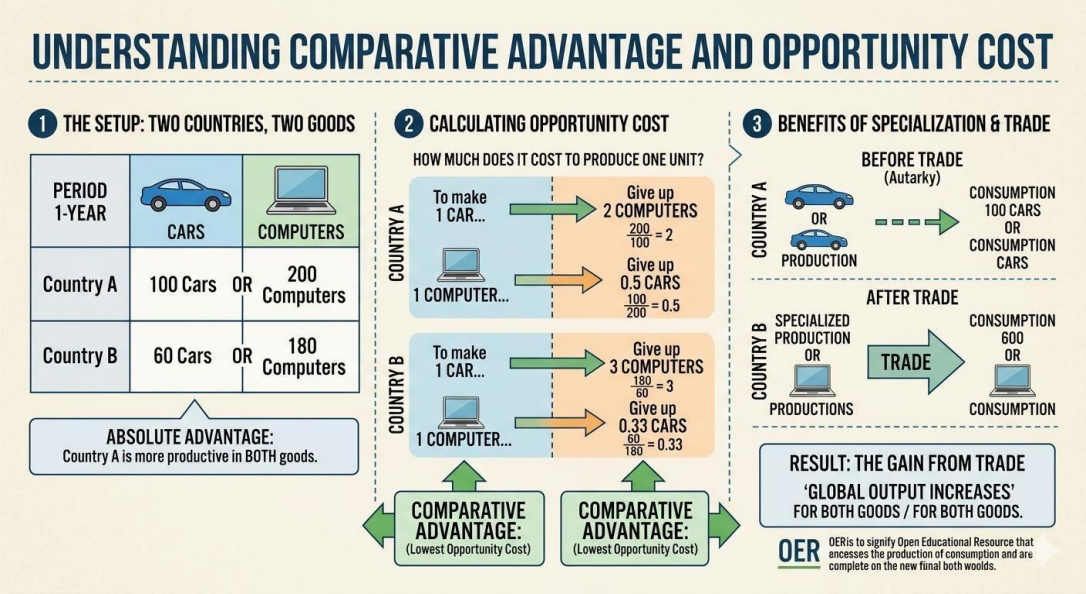

Figure 2.1 Comparative advantage and opportunity cost

Pilot questions 2.1

1. What economic theory emphasised wealth accumulation through exports and colonies?

2. Fill in the blank: Mercantilism emphasised maximising and minimising imports.

3. Who introduced the theory of absolute advantage?

4. Fill in the blank: Comparative advantage is based on differences in cost.

5. Give one example of how countries benefit from absolute advantage in trade.

2.2 Assumptions and Limitations of Classical Theories

2.2.1 Simplifying assumptions in classical models

Classical trade theories are built on several assumptions that make analysis easier but do not always reflect reality. These include the idea that countries produce goods using only two factors of production, usually labour and capital. It is also assumed that technology is fixed and does not change across nations, and that there are no transportation costs or trade barriers. Furthermore, labour and capital are considered immobile across borders but fully mobile within a country, and markets are assumed to operate under perfect competition.

These assumptions provide a simplified framework for understanding trade, but they limit the applicability of classical theories to real-world situations.

laetonline.com

Fill in the blank: Classical trade theory assumes that labour and capital are immobile across _____ but mobile within a country.

2.2.2 Critiques and real-world limitations

While classical theories such as absolute and comparative advantage provide valuable insights, their assumptions often fail to capture the complexities of modern trade. For example, technology is not fixed but constantly evolving, influencing productivity and competitiveness. Transportation costs and trade barriers exist and significantly affect trade flows. Labour and capital are increasingly mobile across borders, especially with globalisation and foreign investment.

Moreover, markets rarely operate under perfect competition. Instead, monopolies, oligopolies, and government interventions shape trade outcomes. Recognising these limitations helps learners critically evaluate classical theories and appreciate the need for modern perspectives.

Fill in the blank: Classical trade theories often fail to account for _____ costs and trade barriers that affect real-world trade.

Limitations of Classical Trade Theories

While classical models like Absolute and Comparative Advantage provide a fundamental understanding of international trade, they rely on several simplifying assumptions that often do not reflect the complexities of the modern global economy.

Key Challenges and Constraints

Evolving Technology: Classical theories often assume technology is static or shared equally. In reality, rapid technological innovation and proprietary R&D give certain nations a temporary "edge" that shifts the basis of trade faster than traditional models predict.

Transport and Logistical Costs: Early models frequently assume "zero transport costs." However, the physical expense of moving goods across borders can negate the price advantages gained through specialization, especially for heavy or perishable commodities.

Trade Barriers and Protectionism: The assumption of "free trade" is rarely met. Government interventions—such as tariffs, quotas, subsidies, and technical barriers to trade—distort natural market advantages and influence trade flows.

Factor Mobility: Classical theory assumes factors of production (like labor and capital) move easily within a country but are immobile between countries. In a globalized world, capital and highly skilled labor are increasingly mobile, which can drain resources from one nation to another (e.g., "brain drain").

lanetonline.com

Imperfect Competition: Most classical models assume "perfect competition" and constant returns to scale. They often fail to account for the dominance of multinational corporations, economies of scale, and monopolistic markets where a few large players can set prices regardless of natural advantage.

Full Employment Assumption: These theories typically assume all resources in a country are fully utilized. In practice, shifting from one industry to another due to trade can lead to structural unemployment and social displacement.

Box 2.2 Limitations of classical trade theories

Pilot questions 2.2

1. What simplifying assumption of classical trade theory relates to technology?

2. Fill in the blank: Classical trade theory assumes that labour and capital are immobile across .

3. Give two examples of real-world limitations that challenge classical trade theory.

4. Why is recognising the limitations of classical trade theory important for learners?

5. Which market structures contradict the assumption of perfect competition?

2.3 Modern Trade Theories

2.3.1 Factor proportions theory (Heckscher–Ohlin model)

The factor proportions theory, also known as the Heckscher–Ohlin model, explains trade based on differences in resource endowments between countries. It suggests that nations will export goods that use their abundant factors of production intensively, and import goods that require scarce factors.

For instance, a labour-abundant country will export labour-intensive goods such as textiles, while a capital-abundant country will export capital-intensive goods such as machinery. This theory highlights how resource distribution shapes trade patterns and complements earlier theories of comparative advantage.

Fill in the blank: According to factor proportions theory, nations export goods that use their _____ factors of production intensively.

lanetonline.com

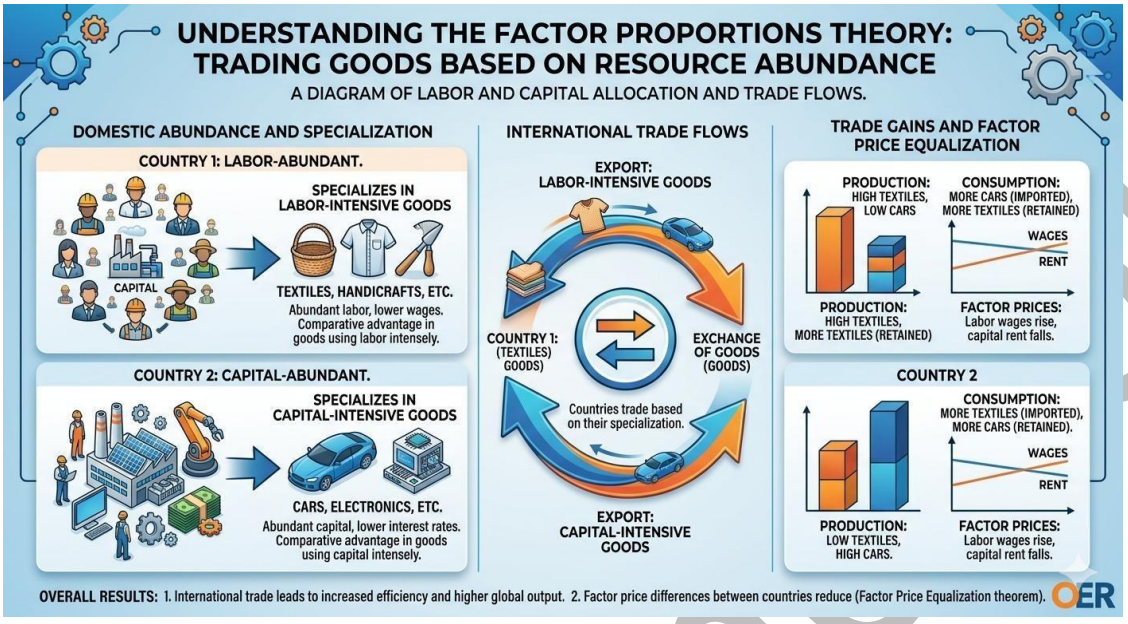

Figure 2.2 Factor proportions and trade patterns

2.3.2 Offer curves and reciprocal demand

Offer curves represent the relationship between a country's willingness to export one good in exchange for another. They illustrate reciprocal demand, showing how trade terms are determined by the interaction of supply and demand between nations.

When two countries' offer curves intersect, the point of intersection indicates the terms of trade that balance exports and imports. This graphical approach helps explain how equilibrium is reached in international trade.

Fill in the blank: The intersection of two countries' offer curves indicates the _____ of trade.

lanetonline.com

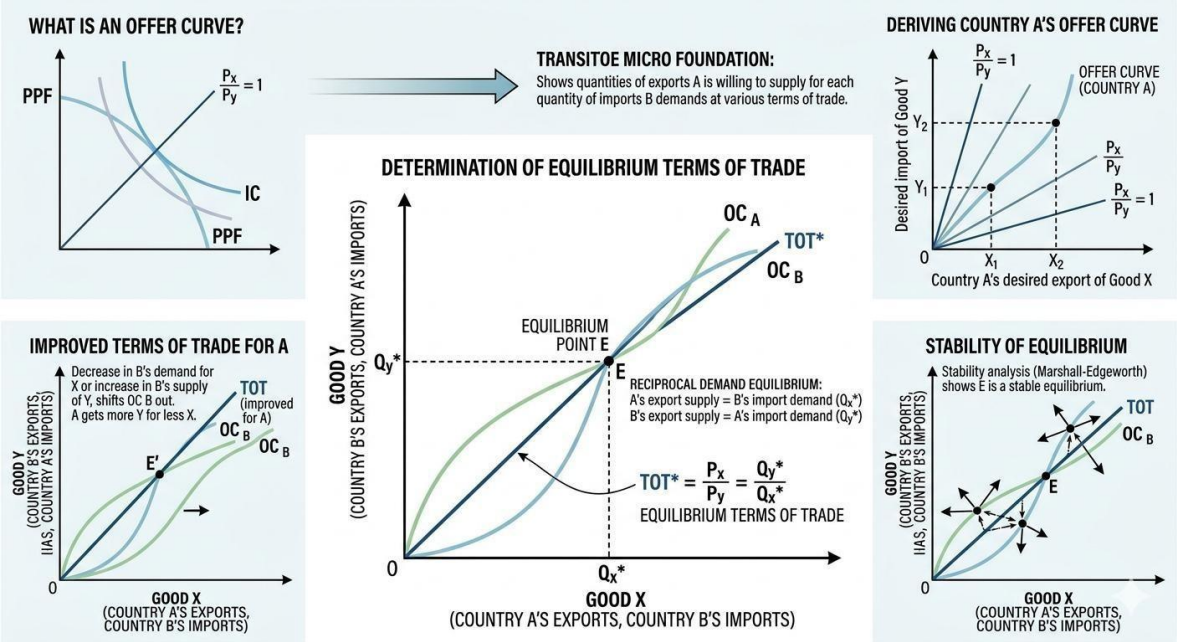

Figure 2.3 Offer curves and reciprocal demand

2.3.3 Dynamic factors influencing trade

Dynamic factors are elements that alter the basis of trade over time. These include technological progress, changes in consumer preferences, shifts in resource availability, and improvements in productivity. Unlike classical theories that assume fixed conditions, modern trade theory acknowledges that trade patterns evolve.

For example, a country may initially specialise in agricultural exports but later shift towards manufacturing or digital services as technology and skills improve. This dynamic view makes modern trade theory more adaptable to real-world changes.

Fill in the blank: Technological progress and changes in consumer preferences are examples of factors that alter trade patterns.

Pilot questions 2.3

1. Which theory explains trade based on differences in resource endowments?

2. Fill in the blank: Nations export goods that use their factors of production intensively.

3. What do offer curves illustrate in international trade?

4. At what point is equilibrium reached in trade according to offer curves?

laneto

5. Give two examples of dynamic factors that can change the basis of trade over time.

2.4 Comparative Evaluation of Classical and Modern Theories

2.4.1 Strengths and contributions of classical theories

Classical trade theories such as mercantilism, absolute advantage, and comparative advantage laid the foundation for understanding international trade. They introduced key ideas about efficiency, specialization, and the benefits of exchange between nations. The theory of comparative advantage, in particular, remains one of the most influential concepts in economics, highlighting the importance of opportunity cost in shaping trade.

Despite their limitations, classical theories provided a framework for early trade policies and helped nations recognize the potential gains from engaging in international commerce.

Fill in the blank: The theory of _____ advantage highlights the importance of opportunity cost in shaping trade.

2.4.2 Advancements and relevance of modern theories

Modern trade theories build on classical foundations but address their limitations. The factor proportions theory explains trade based on resource endowments, while offer curves illustrate reciprocal demand and equilibrium. Dynamic factors such as technological progress and consumer preferences show how trade patterns evolve over time.

These advancements make modern theories more adaptable to real-world conditions, providing a richer understanding of how global trade operates today.

Fill in the blank: Modern trade theories account for factors such as technology and consumer preferences that alter trade patterns.

lanetonline.com

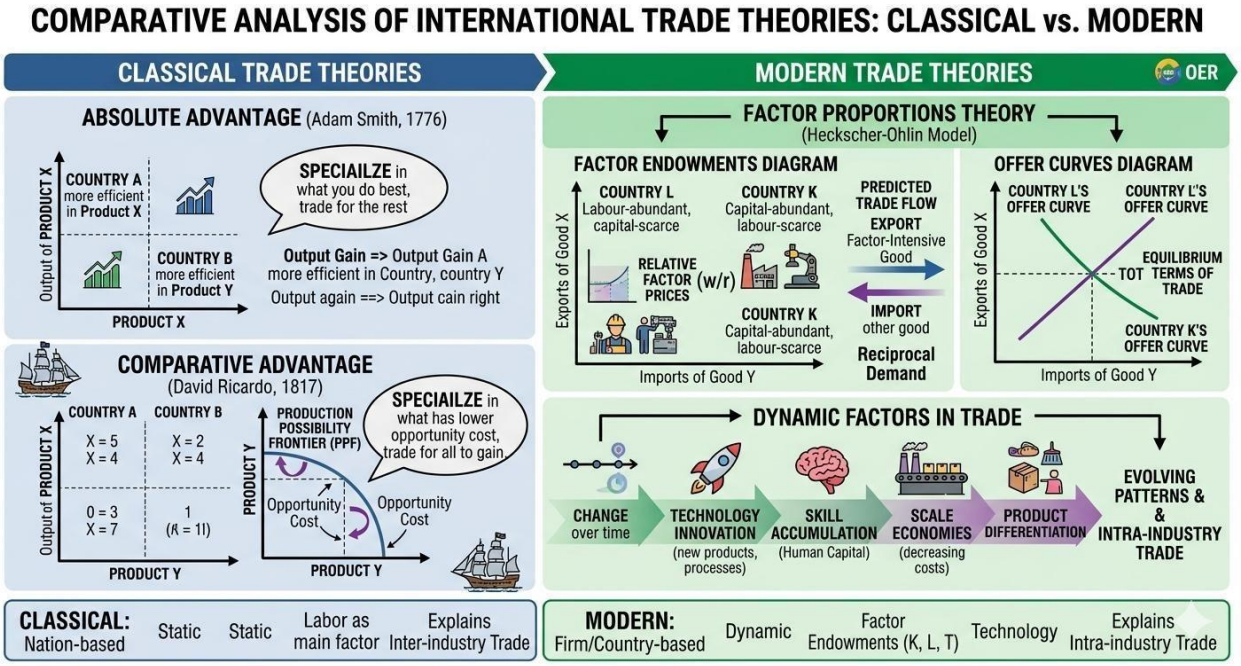

Figure 2.4 Classical versus modern trade theories

2.4.3 Integrating perspectives for contemporary trade analysis

Integrating classical and modern perspectives provides a comprehensive framework for analysing trade. Classical theories explain the origins of trade and the benefits of specialisation, while modern theories incorporate resource distribution, reciprocal demand, and dynamic changes. Together, they enable learners to critically evaluate trade patterns and policies in a globalised economy.

This integrated approach is essential for understanding contemporary trade issues such as global supply chains, technological innovation, and shifting consumer demands.

Fill in the blank: Integrating classical and modern perspectives provides a framework for analysing trade.

Pilot questions 2.4

1. Which classical theory introduced the concept of opportunity cost?

2. Fill in the blank: Modern trade theories account for factors such as technology and consumer preferences.

3. What does the factor proportions theory explain about trade?

4. Why is it important to integrate classical and modern perspectives in trade analysis?

laretonli...

5. Give one example of how modern theories address the limitations of classical theories.

Series summary

This Series has guided you through the evolution of trade theories, showing how ideas developed from classical foundations to modern perspectives. We began with classical theories such as mercantilism, absolute advantage, and comparative advantage, which introduced the importance of efficiency, specialisation, and opportunity cost. We then examined the assumptions underpinning these theories, recognising both their simplifying value and their limitations in real-world contexts. Building on this, we explored modern trade theories, including factor proportions, offer curves, and dynamic factors, which provide more adaptable explanations of trade patterns. Finally, we compared classical and modern perspectives, highlighting how they complement each other in shaping our understanding of international trade.

By completing this Series, you should now be able to describe classical trade theories (SLO 2.1), analyse their assumptions and limitations (SLO 2.2), explain modern trade theories such as factor proportions and reciprocal demand (SLO 2.3), evaluate the contributions of both classical and modern theories (SLO 2.4), and integrate these perspectives to assess their relevance for contemporary global trade analysis (SLO 2.5). These outcomes ensure that you can critically interpret the historical and modern foundations of trade, equipping you with a balanced framework for analysing global economic relations.

Glossary of terms

- Mercantilism: An early economic theory that emphasised wealth accumulation through maximising exports and minimising imports, often supported by colonial expansion.

- Absolute advantage: A theory introduced by Adam Smith, which explains that a country should specialise in producing goods it can produce more efficiently than others, using fewer resources.

- Comparative advantage: A theory developed by David Ricardo, which shows that countries benefit from trade by specialising in goods they produce at lower opportunity cost, even if they are more efficient in producing all goods.

- Opportunity cost: The value of the next best alternative forgone when making a choice, central to the theory of comparative advantage.

lanetonline.com

- Assumptions of classical trade theory: Simplifying conditions such as fixed technology, immobile factors across borders, no transport costs, and perfect competition, used to explain trade patterns but not always reflective of reality.

- Factor proportions theory (Heckscher–Ohlin model): A modern theory that explains trade based on differences in resource endowments, with nations exporting goods that use their abundant factors intensively.

- Offer curves: Graphical representations of reciprocal demand, showing how countries' willingness to trade determines the terms of trade and equilibrium.

- Reciprocal demand: The interaction of supply and demand between nations that determines the terms of trade.

- Dynamic factors: Elements such as technological progress, changes in consumer preferences, and shifts in resource availability that alter the basis of trade over time.

- Terms of trade: The rate at which one country's goods exchange for another's, determined by reciprocal demand and offer curves.

Concept check questions [Series 2]

Objective questions

1. (Linked to SLO 2.1) Mercantilism emphasised maximising and minimising imports.

2. (Linked to SLO 2.1) Who introduced the theory of absolute advantage?

3. (Linked to SLO 2.1) Comparative advantage is based on differences in cost.

4. (Linked to SLO 2.2) Classical trade theory assumes that labour and capital are immobile across .

5. (Linked to SLO 2.3) The intersection of two countries' offer curves indicates the of trade.

Short-answer questions

6. (Linked to SLO 2.1) Define mercantilism and explain one of its limitations.

7. (Linked to SLO 2.1) Describe the principle of absolute advantage with an example.

8. (Linked to SLO 2.2) Identify two assumptions of classical trade theory and explain why they simplify analysis.

laetonline.com

9. (Linked to SLO 2.3) Explain the factor proportions theory and give one example of how resource endowments shape trade.

10. (Linked to SLO 2.3) Provide two examples of dynamic factors that can change the basis of trade over time.

Long-answer questions

11. (Linked to SLO 2.1) Compare absolute advantage and comparative advantage, using examples to illustrate how each explains trade benefits.

12. (Linked to SLO 2.2) Evaluate the assumptions of classical trade theory, discussing both their usefulness and their limitations in reflecting real-world conditions.

13. (Linked to SLO 2.4) Assess the contributions of classical and modern trade theories to the understanding of international trade patterns.

14. (Linked to SLO 2.5) Discuss how integrating classical and modern perspectives provides a comprehensive framework for analysing contemporary global trade.

Answers to Concept Check Questions [Series 2]

Objective questions

1. Exports

2. Adam Smith

3. Opportunity cost

4. Borders

5. Terms of trade

Short-answer questions

6. Mercantilism is an early economic theory that emphasised wealth accumulation through maximising exports and minimising imports. A limitation is that it ignored efficiency and consumer choice.

7. Absolute advantage means a country produces a good more efficiently than another. For example, if Country A produces cloth with fewer resources than Country B, it has an absolute advantage in cloth.

8. Assumptions include fixed technology and immobile factors across borders. These simplify analysis by reducing complexity, but they do not reflect reality.

lanetonline.com

9. Factor proportions theory explains trade based on resource endowments. For example, a labour-abundant country exports textiles, while a capital-abundant country exports machinery.

10. Examples include technological progress and changes in consumer preferences, both of which alter trade patterns.

Long-answer questions

11. Basic response: Absolute advantage focuses on efficiency in producing goods, while comparative advantage considers relative efficiency and opportunity cost.

Value-added response: Absolute advantage shows direct efficiency gains, whereas comparative advantage explains trade benefits even when one country is more efficient in all goods. Ricardo's cloth and wine model demonstrates how relative efficiency drives trade.

12. Basic response: Classical trade theory assumes fixed technology, immobile factors across borders, and perfect competition. These assumptions simplify analysis but do not reflect reality.

Value-added response: While useful for building foundational models, these assumptions ignore transport costs, technological change, and imperfect competition. Modern theories address these limitations, making analysis more realistic.

13. Basic response: Classical theories explain the origins of trade and the benefits of specialisation, while modern theories account for resource distribution and dynamic factors.

Value-added response: Together, they provide a comprehensive framework. Classical theories highlight efficiency and opportunity cost, while modern theories incorporate reciprocal demand and evolving trade conditions, making them highly relevant today.

14. Basic response: Integrating classical and modern perspectives provides a balanced framework for analysing trade.

Value-added response: This integration allows for a deeper understanding of contemporary issues such as global supply chains, technological innovation, and shifting consumer demands, making trade analysis more robust and adaptable.

Answers to Pilot Questions [Series 2]

Pilot questions 2.1 (Classical Trade Theories)

laonline.com

1. Mercantilism.

2. Exports.

3. Adam Smith.

4. Opportunity cost.

5. Example: Country A produces cloth more efficiently, while Country B produces wine more efficiently, so they trade.

Pilot questions 2.2 (Assumptions and Limitations of Classical Theories)

1. Fixed technology.

2. Borders.

3. Transport costs and trade barriers.

4. Because it helps learners critically evaluate and understand the need for modern perspectives.

5. Monopolies and oligopolies.

Pilot questions 2.3 (Modern Trade Theories)

1. Factor proportions theory (Heckscher–Ohlin model).

2. Abundant.

3. Offer curves illustrate reciprocal demand.

4. At the intersection of offer curves.

5. Technological progress and changes in consumer preferences.

Pilot questions 2.4 (Comparative Evaluation of Classical and Modern Theories)

1. Comparative advantage.

2. Dynamic.

3. It explains trade based on resource endowments.

4. Because it provides a comprehensive framework for analysing trade.

5. Modern theories account for evolving technology and imperfect competition.

References and Attributions [Series 2]

lanetonline.com

This section provides references for the instructional content, pilot questions, and illustration placeholders used in Series 2: Classical and Modern Trade Theories. All sources are cited in APA style for clarity and consistency.

Textual references

- Ricardo, D. (1817). On the Principles of Political Economy and Taxation. London: John Murray.

- Smith, A. (1776). An Inquiry into the Nature and Causes of the Wealth of Nations. London: W. Strahan and T. Cadell.

- Krugman, P. R., & Obstfeld, M. (2009). International Economics: Theory and Policy (8th ed.). Boston: Pearson Addison-Wesley.

- Salvatore, D. (2013). International Economics (11th ed.). Hoboken, NJ: Wiley.

Illustration references and attributions

- Box 2.1 Key features and limitations of mercantilism

- AI-generated placeholder. Prompt: “Create a text box summarising mercantilism: wealth accumulation, export maximisation, import minimisation, colonies, and limitations such as inefficiency.”

- Suggested OER search string: “mercantilism economic theory summary OER”.

- AI-generated placeholder. Prompt: “Generate an image showing two countries trading goods based on absolute advantage, e.g., cloth and wine.”

- Suggested OER search string: “absolute advantage trade example OER image”.

- Figure 2.1 Comparative advantage and opportunity cost

- AI-generated placeholder. Prompt: “Create a diagram illustrating comparative advantage using opportunity cost between two countries.”

- Suggested OER search string: “comparative advantage opportunity cost diagram OER”.

- Table 2.1 Assumptions of classical trade theory

- AI-generated placeholder. Prompt: “Create a table listing assumptions of classical trade theory: fixed technology, two factors of production, no transport costs, immobile factors across borders, perfect competition.”

- Suggested OER search string: “assumptions of classical trade theory OER table”.

lanetonline.com

- Box 2.2 Limitations of classical trade theories

- AI-generated placeholder. Prompt: “Create a text box summarising limitations of classical trade theories: evolving technology, transport costs, trade barriers, factor mobility, imperfect competition.”

- Suggested OER search string: “limitations of classical trade theory OER summary”.

- Figure 2.2 Factor proportions and trade patterns

- AI-generated placeholder. Prompt: “Create a diagram illustrating factor proportions theory with labour-abundant and capital-abundant countries trading goods.”

- Suggested OER search string: “factor proportions theory diagram OER”.

- Figure 2.3 Offer curves and reciprocal demand

- AI-generated placeholder. Prompt: “Create a diagram showing two countries’ offer curves intersecting to determine terms of trade.”

- Suggested OER search string: “offer curves reciprocal demand diagram OER”.

- Plate 2.2 Dynamic factors in modern trade

- AI-generated placeholder. Prompt: “Generate an image showing technological innovation and consumer demand influencing international trade.”

- Suggested OER search string: “dynamic factors in trade OER image”.

- Box 2.3 Strengths of classical trade theories

- AI-generated placeholder. Prompt: “Create a text box summarising strengths of classical trade theories: foundation for trade analysis, efficiency, specialisation, opportunity cost.”

- Suggested OER search string: “strengths of classical trade theories OER summary”.

- Figure 2.4 Classical versus modern trade theories

- AI-generated placeholder. Prompt: “Create a diagram comparing classical trade theories (absolute, comparative advantage) with modern theories (factor proportions, offer curves, dynamic factors).”

- Suggested OER search string: “classical vs modern trade theories diagram OER”.

- Plate 2.3 Integrated perspectives on trade analysis

laneonline.com

- AI-generated placeholder. Prompt: “Generate an image showing global trade networks combining traditional trade (ships, goods) and modern trade (digital services, technology).”

- Suggested OER search string: “integrated trade theories global trade OER image”.

Course code: FIN 416

Course Title: International Trade and Finance.

Unit: 4 Unit

LIST OF SERIES

1. Foundations of International Trade
2. Classical and Modern Trade Theories
3. International Finance and Balance of Payments
4. Foreign Exchange Markets and Payment Systems
5. Trade Policies, Risks, and Institutions

3.1 Understanding the balance of payments

- 3.1.1 Definition and structure of the balance of payments
- 3.1.2 Components: current account, capital account, and financial account
- 3.1.3 Importance of balance of payments in international trade

3.2 Balance of payments disequilibrium and adjustment mechanisms

- 3.2.1 Causes of disequilibrium (trade deficits, capital flows, exchange rate pressures)
- 3.2.2 Methods of adjustment (monetary, fiscal, and trade policies)
- 3.2.3 Role of international institutions in adjustment (IMF, World Bank)

3.3 International finance and exchange rates

- 3.3.1 Foreign exchange markets and determination of exchange rates
- 3.3.2 Fixed versus flexible exchange rate systems

lanetonline.com

- 3.3.3 Impact of exchange rate fluctuations on trade and investment

3.4 Global financial institutions and international monetary cooperation

- 3.4.1 Role of the International Monetary Fund (IMF)

- 3.4.2 Role of the World Bank and regional development banks

- 3.4.3 Contemporary issues in international finance (globalisation, financial crises, capital mobility)

Introduction

International trade and finance are closely linked, and one of the most important tools for understanding this relationship is the balance of payments. The balance of payments records all economic transactions between residents of a country and the rest of the world, including trade in goods and services, capital flows, and financial transfers. It provides a comprehensive picture of a nation's economic interactions and helps policymakers monitor external stability.

The aim of this Series is to help you understand the structure and significance of the balance of payments, explore the causes and remedies for disequilibrium, and examine the role of international finance and institutions in maintaining global economic stability.

We shall begin by defining and explaining the structure of the balance of payments, including its major components such as the current account, capital account, and financial account. Next, we will consider the problem of balance of payments disequilibrium, its causes, and the adjustment mechanisms available to restore balance. Following this, we will study international finance, focusing on foreign exchange markets, exchange rate systems, and the impact of exchange rate fluctuations on trade and investment. Finally, we will examine the role of global financial institutions such as the International Monetary Fund (IMF) and the World Bank, and discuss contemporary issues in international finance including globalisation, financial crises, and capital mobility.

This structured approach ensures that you gain both theoretical understanding and practical insights into how international financial systems operate and how they influence trade and economic policy.

Series Learning Outcomes [Series 3]

Upon completing this Series, you should be able to:

- SLO 3.1 explain the structure and components of the balance of payments, including the current account, capital account, and financial account.

laneton line.com

- SLO 3.2 analyse the causes of balance of payments disequilibrium and evaluate the effectiveness of adjustment mechanisms such as monetary, fiscal, and trade policies.

- SLO 3.3 describe the functioning of foreign exchange markets, compare fixed and flexible exchange rate systems, and assess the impact of exchange rate fluctuations on trade and investment.

- SLO 3.4 evaluate the role of global financial institutions such as the IMF, World Bank, and regional development banks in promoting international monetary cooperation.

- SLO 3.5 critically assess contemporary issues in international finance, including globalisation, financial crises, and capital mobility, and their implications for trade and economic stability.

3.1 Understanding the Balance of Payments

3.1.1 Definition and structure of the balance of payments

The balance of payments (BOP) is a systematic record of all economic transactions between residents of a country and the rest of the world during a given period, usually one year. It includes trade in goods and services, capital flows, and financial transfers. The BOP is divided into three main accounts: the current account, the capital account, and the financial account.

The current account records exports and imports of goods and services, income flows, and current transfers. The capital account records capital transfers and the acquisition or disposal of non-produced, non-financial assets. The financial account records investments, loans, and other financial flows. Together, these accounts provide a comprehensive view of a country's external economic position.

Fill in the blank: The balance of payments is a systematic record of all _____ between residents of a country and the rest of the world.

lanetonline.com

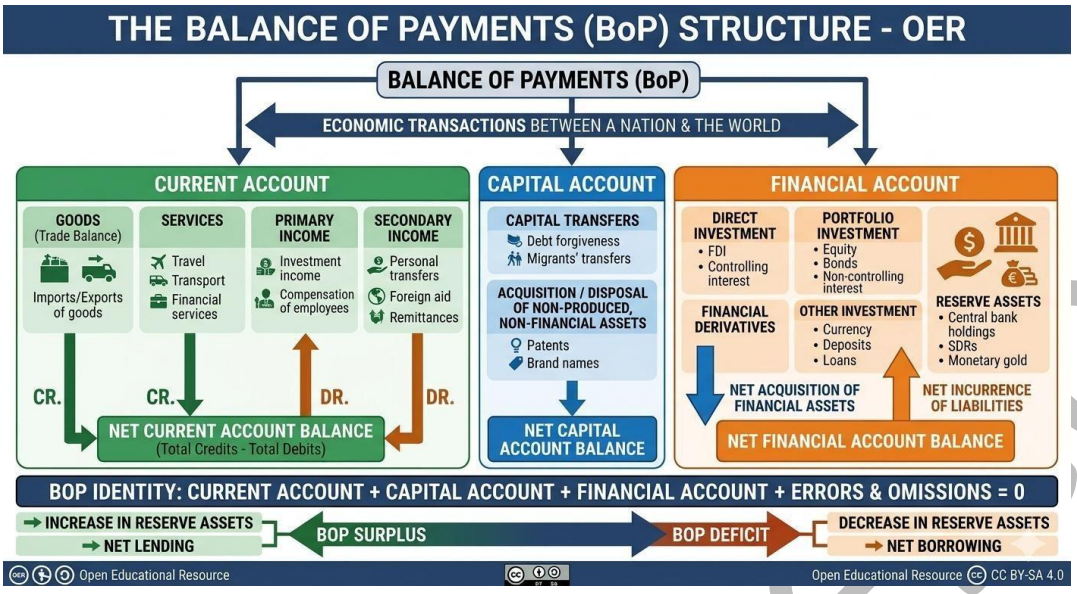

Figure 3.1 Structure of the balance of payments

3.1.2 Components: current account, capital account, and financial account

The current account includes trade in goods and services, income from investments, and current transfers such as remittances. A surplus in the current account indicates that a country exports more than it imports, while a deficit shows the opposite.

The capital account records capital transfers and transactions involving non-produced, non-financial assets, such as patents or land. Though smaller in scale, it plays a role in shaping the overall balance.

The financial account captures cross-border investments, loans, and other financial flows. It reflects how a country finances its current account deficit or invests its surplus abroad.

Fill in the blank: The financial account records cross-border _____, loans, and other financial flows.

3.1.3 Importance of balance of payments in international trade

The balance of payments is crucial for policymakers, businesses, and economists. It helps assess a country's economic health, external stability, and ability to meet international obligations. Persistent deficits may signal structural problems, while surpluses may indicate strong competitiveness.

The BOP also influences exchange rates, monetary policy, and investment decisions. For instance, a deficit may put downward pressure on a country's currency, while a surplus may strengthen it.

lanetonline.com

Fill in the blank: A persistent balance of payments deficit may put downward pressure on a country's _____.

Pilot questions 3.1

1. What is the balance of payments?

2. Fill in the blank: The balance of payments is a systematic record of all between residents of a country and the rest of the world.

3. Name the three main accounts in the balance of payments.

4. Fill in the blank: The financial account records cross-border , loans, and other financial flows.

5. Why is the balance of payments important for policymakers and businesses?

3.2 Balance of Payments Disequilibrium and Adjustment Mechanisms

3.2.1 Causes of disequilibrium

A balance of payments disequilibrium occurs when a country's international payments and receipts do not balance, leading to persistent deficits or surpluses. Common causes include trade deficits (when imports exceed exports), capital flight, excessive foreign borrowing, and exchange rate misalignments. Structural issues such as low competitiveness, inflation, or political instability can also contribute.

Fill in the blank: A trade deficit occurs when a country's _____ exceed its exports.

Here is a summary of the factors leading to a Balance of Payments (BOP) disequilibrium, structured for clarity and academic use.

Causes of Balance of Payments (BOP) Disequilibrium

Overview: A BOP disequilibrium occurs when there is a persistent mismatch between a country's total receipts and payments. This may manifest as a "traditional" crisis involving macroeconomic fundamentals or a "modern" crisis driven by capital movements and market sentiment (IMF eLibrary, 2025).

Trade Deficits (Current Account Imbalance) Persistent trade deficits occur when a country spends more on imports than it earns from exports (IMF eLibrary, 2025).

lanetonline.com

This is often driven by a mismatch between aggregate domestic demand and supply, or a high domestic money supply that triggers increased import demand (Khan, 1987; CBN, n.d.).

Capital Flight Sudden capital reversals or "speculative attacks" can lead to the rapid depletion of international reserves. This instability is often fueled by a lack of confidence in domestic financial markets or the expectation of a currency devaluation (Hughes Hallett & Martinez Oliva, 2013; IMF eLibrary, 2025).

Foreign Borrowing and Debt Accumulation While borrowing can temporarily finance a deficit, the continuous accumulation of foreign debt leads to rising interest payments and deteriorating creditworthiness. This creates a cycle where more borrowing is required just to service existing liabilities (Hughes Hallett & Martinez Oliva, 2013; Khan, 1987).

Exchange Rate Misalignments Maintaining an exchange rate at the "wrong" level (overvalued or undervalued) sends incorrect signals to economic agents. Misalignment, such as an overvalued currency, makes exports more expensive and imports cheaper, worsening the trade balance and necessitating painful future adjustments (Edwards, 1989; Hughes Hallett & Martinez Oliva, 2013).

Structural Issues & External Shocks Structural imbalances involve deep-seated issues like a deterioration in the **terms of trade**, global economic slowdowns, or sharp rises in international interest rates (IMF eLibrary, 2025). These factors reduce a country's competitiveness and its ability to generate the foreign exchange needed for equilibrium (Khan, 1987).

Box 3.2 Causes of balance of payments disequilibrium

3.2.2 Methods of adjustment

Countries adopt various adjustment mechanisms to correct disequilibrium. These include:

- Monetary policies: Adjusting interest rates or money supply to influence capital flows and currency value.

- Fiscal policies: Changing government spending or taxation to reduce deficits.

- Trade policies: Promoting exports, reducing imports, or negotiating trade agreements.

In some cases, exchange rate adjustments are used to restore competitiveness. For example, devaluing a currency can make exports cheaper and imports more expensive, helping correct a deficit.

Fill in the blank: Devaluing a currency makes exports cheaper and _____ more expensive.

lanetonline.com

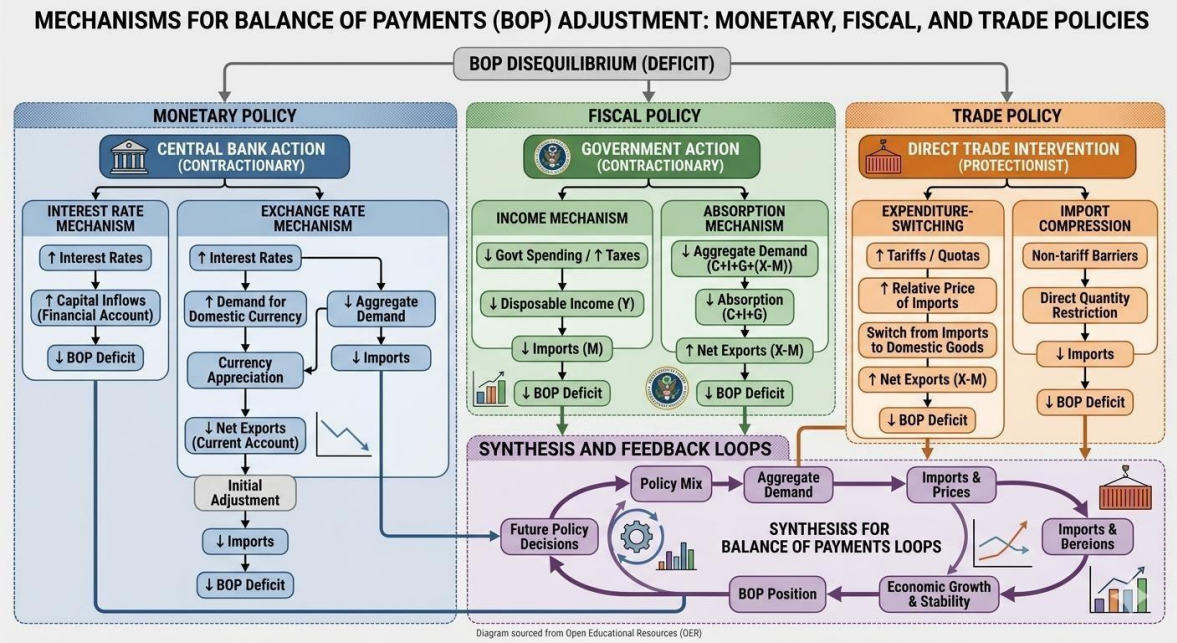

Figure 3.2 Adjustment mechanisms for balance of payments disequilibrium

3.2.3 Role of international institutions in adjustment

International institutions play a critical role in helping countries manage disequilibrium. The International Monetary Fund (IMF) provides financial assistance and policy advice to countries facing severe deficits. The World Bank supports long-term development projects that strengthen competitiveness. Regional development banks also assist with targeted financing.

These institutions not only provide funds but also encourage structural reforms to address underlying causes of disequilibrium.

Fill in the blank: The International Monetary Fund provides financial assistance and _____ advice to countries facing severe deficits.

Pilot questions 3.2

1. What is a balance of payments disequilibrium?

2. Fill in the blank: A trade deficit occurs when a country's exceed its exports.

3. Name three adjustment mechanisms used to correct disequilibrium.

4. Fill in the blank: Devaluing a currency makes exports cheaper and more expensive.

laneton

5. Which international institution provides financial assistance and policy advice to countries facing severe deficits?

3.3 International Finance and Exchange Rates

3.3.1 Foreign exchange markets and determination of exchange rates

The foreign exchange market (Forex) is where currencies are bought and sold. It is the largest financial market in the world, operating 24 hours a day. Exchange rates are determined by supply and demand for currencies, influenced by trade flows, capital movements, interest rates, and expectations about future economic conditions.

For example, if demand for a country's exports rises, demand for its currency also increases, leading to appreciation. Conversely, if investors withdraw capital, the currency may depreciate.

Fill in the blank: Exchange rates are determined by the interaction of _____ and demand for currencies.

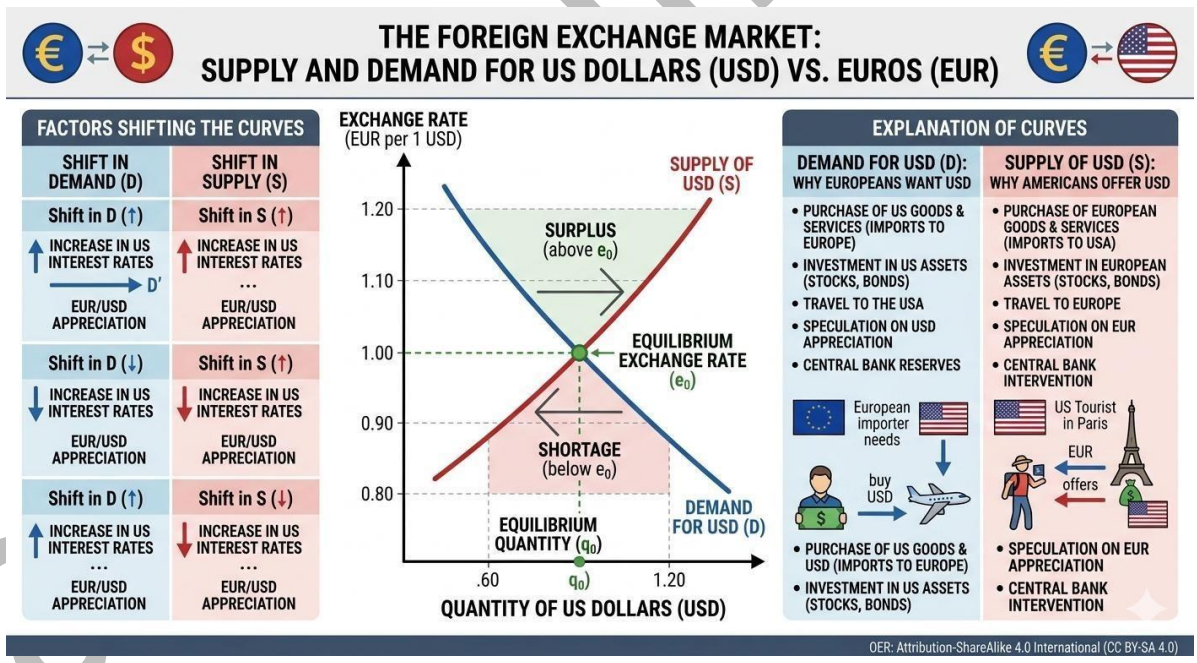

Figure 3.3 Determination of exchange rates in the foreign exchange market

3.3.2 Fixed versus flexible exchange rate systems

Exchange rate systems can be broadly classified into fixed and flexible. In a fixed exchange rate system, the value of a currency is pegged to another currency or a basket of

currencies, and the government or central bank intervenes to maintain stability. In a flexible (or floating) system, the value of a currency is determined by market forces without direct government intervention.

Each system has advantages and disadvantages. Fixed systems provide stability but may require large reserves to defend the peg. Flexible systems allow automatic adjustment but can lead to volatility.

Fill in the blank: In a fixed exchange rate system, the value of a currency is _____ to another currency or basket of currencies.

3.3.3 Impact of exchange rate fluctuations on trade and investment

Exchange rate fluctuations have significant effects on trade and investment. A depreciation makes exports cheaper and imports more expensive, potentially improving the trade balance. An appreciation has the opposite effect, making exports less competitive and imports cheaper.

For investors, exchange rate movements affect returns on foreign investments. For example, if an investor earns profits abroad but the foreign currency depreciates, the value of those profits in domestic currency falls.

Fill in the blank: A depreciation makes exports cheaper and imports more _____.

Pilot questions 3.3

1. What is the foreign exchange market?

2. Fill in the blank: Exchange rates are determined by the interaction of and demand for currencies.

3. What is the main difference between fixed and flexible exchange rate systems?

4. Fill in the blank: In a fixed exchange rate system, the value of a currency is to another currency or basket of currencies.

5. How does depreciation affect exports and imports?

lanetonline.com

3.4 Global Financial Institutions and International Monetary Cooperation

3.4.1 Role of the International Monetary Fund (IMF)

The International Monetary Fund (IMF) is a global organisation established to promote international monetary cooperation and financial stability. It provides short-term financial assistance to member countries facing balance of payments difficulties and offers policy advice to help restore stability. The IMF also monitors global economic trends and encourages sound macroeconomic policies.

Fill in the blank: The IMF provides short-term financial assistance to countries facing _____ of payments difficulties.

The Role of the International Monetary Fund (IMF)

The IMF acts as the central hub of the global monetary system, working to ensure financial stability and facilitate international trade. Its primary function is to maintain the functional integrity of the international payments system through three core pillars:

1. Financial Assistance

The IMF provides temporary loans to member countries experiencing actual or potential balance of payments problems. These short- to medium-term loans (such as Stand-By Arrangements) provide countries with the "breathing room" necessary to implement economic reforms without resorting to measures that would be destructive to national or international prosperity.

2. Policy Advice (Surveillance)

This involves the continuous monitoring of the economic and financial policies of the IMF's 190 member countries. Through Article IV Consultations, IMF economists conduct annual assessments of a country's economic health, offering specific recommendations on fiscal, monetary, and exchange rate policies to prevent future crises.

3. Monitoring Global Trends

The IMF tracks global, regional, and individual economic developments to identify systemic risks that could threaten the world economy. It communicates these findings through flagship publications like the World Economic Outlook (WEO) and the Global Financial Stability Report, which provide data-driven forecasts and policy analysis.

How the IMF Facilitates Adjustment

When a country faces a Balance of Payments (BOP) deficit, it often lacks the foreign exchange reserves to pay for imports or service its international debt. The IMF provides financing subject to conditionality—a set of agreed-upon policy actions designed to correct the underlying economic imbalances and restore long-term stability.

Key Distinction: Unlike the World Bank, which focuses on long-term development and poverty reduction projects, the IMF focuses on macroeconomic stability and the smooth operation of the global exchange rate system.

lanetonline.com

Box 3.3 Role of the International Monetary Fund

3.4.2 Role of the World Bank and regional development banks

The World Bank focuses on long-term development projects that enhance economic growth and reduce poverty. It provides loans and grants for infrastructure, education, health, and environmental projects. By strengthening the productive capacity of economies, the World Bank indirectly supports balance of payments stability.

Regional development banks, such as the African Development Bank (AfDB) and Asian Development Bank (ADB), play similar roles at regional levels, financing projects that promote sustainable development and regional integration.

Fill in the blank: The World Bank provides loans and grants for projects that enhance economic growth and reduce poverty.

3.4.3 Contemporary issues in international finance

Modern international finance faces challenges such as globalization, financial crises, and capital mobility. Globalization has increased interconnectedness, making economies more vulnerable to external shocks. Financial crises, such as the 2008 global recession, highlight the importance of strong regulatory frameworks and international cooperation. Capital mobility allows funds to move quickly across borders, which can stimulate investment but also create volatility.

These issues demonstrate the need for effective global financial institutions and cooperative policies to safeguard stability.

Fill in the blank: Globalisation has increased interconnectedness, making economies more vulnerable to external _____.

lanetonline.com

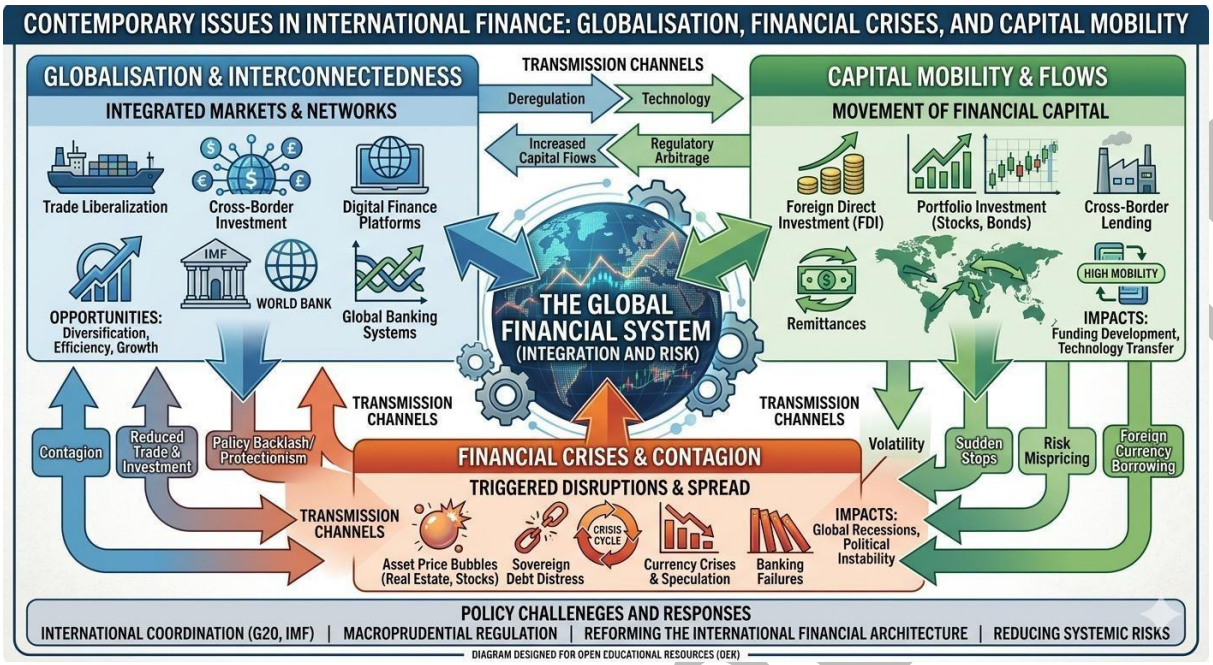

Figure 3.4 Contemporary issues in international finance

Pilot questions 3.4

1. What is the primary role of the IMF?

2. Fill in the blank: The IMF provides short-term financial assistance to countries facing of payments difficulties.

3. What types of projects does the World Bank finance?

4. Fill in the blank: The World Bank provides loans and grants for projects that enhance economic growth and reduce poverty.

5. Name two contemporary issues in international finance.

6. Fill in the blank: Globalisation has increased interconnectedness, making economies more vulnerable to external .

Series Summary [Series 3]

This Series has explored how countries record and manage their international economic transactions, highlighting the importance of the balance of payments as a tool for assessing external stability. We began by examining its structure and components, then moved on to the causes of disequilibrium and the adjustment mechanisms available to restore balance. From there, we studied international finance, focusing on foreign exchange markets, exchange rate systems, and the impact of currency fluctuations. Finally, we considered the role of global financial institutions such as the IMF and World

Bank, and discussed contemporary issues including globalisation, financial crises, and capital mobility.

By engaging with this Series, you should now be able to explain the structure of the balance of payments (SLO 3.1), analyse causes of disequilibrium and evaluate adjustment mechanisms (SLO 3.2), describe foreign exchange markets and assess exchange rate impacts (SLO 3.3), evaluate the role of global financial institutions (SLO 3.4), and critically assess contemporary issues in international finance (SLO 3.5). This ensures you are equipped with both theoretical understanding and practical insights into how international financial systems operate and influence global trade.

Glossary of Terms [Series 3]

- Balance of payments: A systematic record of all economic transactions between residents of a country and the rest of the world during a given period.

- Current account: Part of the balance of payments that records trade in goods and services, income flows, and current transfers such as remittances.

- Capital account: Records capital transfers and transactions involving non-produced, non-financial assets such as patents or land.

- Financial account: Captures cross-border investments, loans, and other financial flows.

- Disequilibrium: A situation where international payments and receipts do not balance, often resulting in persistent deficits or surpluses.

- Adjustment mechanisms: Policies used to correct disequilibrium, including monetary, fiscal, and trade measures, as well as exchange rate adjustments.

- Foreign exchange market: The global market where currencies are bought and sold, determining exchange rates through supply and demand.

- Fixed exchange rate system: A system where a currency's value is pegged to another currency or basket of currencies, maintained by government or central bank intervention.

- Flexible exchange rate system: A system where currency values are determined by market forces without direct government intervention.

- Depreciation: A fall in the value of a currency relative to others, making exports cheaper and imports more expensive.

- Appreciation: A rise in the value of a currency relative to others, making exports more expensive and imports cheaper.

- International Monetary Fund (IMF): A global institution that provides short-term financial assistance, policy advice, and monitoring to promote monetary cooperation and stability.

lanetonline.com

- World Bank: An institution that supports long-term development projects to enhance growth and reduce poverty.

- Regional development banks: Institutions such as the African Development Bank and Asian Development Bank that finance regional development and integration projects.

- Globalisation: The increasing interconnectedness of economies, which enhances trade and investment but also exposes countries to external shocks.

- Financial crises: Periods of severe disruption in financial markets, often leading to economic instability and requiring international cooperation.

- Capital mobility: The ease with which funds move across borders, stimulating investment but also creating volatility.

Concept Check Questions [Series 3]

Objective questions

- (Linked to SLO 3.1) The balance of payments is a systematic record of all between residents of a country and the rest of the world.

- (Linked to SLO 3.1) Name the three main accounts in the balance of payments.

- (Linked to SLO 3.2) A trade deficit occurs when a country's exceed its exports.

- (Linked to SLO 3.3) In a fixed exchange rate system, the value of a currency is to another currency or basket of currencies.

- (Linked to SLO 3.4) Which institution provides short-term financial assistance to countries facing balance of payments difficulties?

Short-answer questions

- (Linked to SLO 3.1) Define the balance of payments and explain why it is important for policymakers.

- (Linked to SLO 3.2) Identify two causes of balance of payments disequilibrium.

- (Linked to SLO 3.2) Describe two adjustment mechanisms used to correct disequilibrium.

- (Linked to SLO 3.3) Explain how depreciation affects exports and imports.

- (Linked to SLO 3.4) Describe the role of the World Bank in supporting economic stability.

- (Linked to SLO 3.5) Provide two examples of contemporary issues in international finance.

lanetonline.com

Long-answer questions

- (Linked to SLO 3.1) Discuss the importance of the balance of payments for businesses and governments.

- (Linked to SLO 3.2) Evaluate the causes of balance of payments disequilibrium and the effectiveness of adjustment mechanisms.

- (Linked to SLO 3.3) Compare fixed and flexible exchange rate systems, highlighting their advantages and disadvantages.

- (Linked to SLO 3.4) Assess the role of global financial institutions such as the IMF and World Bank in promoting international monetary cooperation.

- (Linked to SLO 3.5) Critically assess how globalisation, financial crises, and capital mobility affect international finance and trade stability.

Answers to Concept Check Questions [Series 3]

Objective questions

- Transactions

- Current account, capital account, financial account

- Imports

- Pegged

- International Monetary Fund (IMF)

Short-answer questions

- The balance of payments is a record of all economic transactions between residents of a country and the rest of the world. It is important because it helps policymakers monitor external stability and design appropriate economic policies.

- Causes include trade deficits, capital flight, excessive foreign borrowing, and exchange rate misalignments.

- Adjustment mechanisms include monetary policies (e.g., interest rate changes), fiscal policies (e.g., taxation and spending), and trade policies (e.g., promoting exports).

- Depreciation makes exports cheaper and imports more expensive, potentially improving the trade balance.

- The World Bank provides loans and grants for long-term development projects such as infrastructure, education, and health, which strengthen economic capacity and stability.

lanetonline.com

- Examples include globalisation, financial crises, and capital mobility.

Long-answer questions

- Basic response: The balance of payments is important because it shows a country's external position, influences exchange rates, and guides policy decisions.

Value-added response: For businesses, it signals competitiveness and market opportunities. For governments, it highlights structural strengths and weaknesses, guiding fiscal and monetary policy. Persistent deficits may indicate the need for reforms, while surpluses can support investment abroad.

- Basic response: Disequilibrium arises from trade deficits, capital flight, and structural issues. Adjustment mechanisms include monetary, fiscal, and trade policies.

Value-added response: Effectiveness depends on context. For example, devaluation may help exports but worsen inflation. IMF support can stabilise economies but often requires structural reforms. Evaluating these mechanisms requires balancing short-term relief with long-term sustainability.

- Basic response: Fixed exchange rates provide stability, while flexible rates adjust automatically to market conditions.

Value-added response: Fixed systems reduce uncertainty for trade but demand large reserves. Flexible systems encourage efficiency but can create volatility. Countries often adopt hybrid systems to balance stability and flexibility.

- Basic response: The IMF provides short-term assistance, while the World Bank supports long-term development.

Value-added response: Together, they promote stability and growth. The IMF addresses immediate crises, while the World Bank builds resilience through infrastructure and social investment. Regional banks complement these efforts, ensuring localised support.

- Basic response: Globalisation increases interconnectedness, financial crises disrupt stability, and capital mobility creates volatility.

Value-added response: These issues highlight the need for stronger regulation and cooperation. Globalisation can spread shocks quickly, crises demand coordinated responses, and capital mobility requires careful management to avoid destabilising economies.

lanetonline.com

Answers to Pilot Questions [Series 3]

Here are the answers to the pilot questions from each Part of Series 3: Balance of Payments and International Finance, so learners can check their progress step by step.

Pilot questions 3.1 (Understanding the Balance of Payments)

1. The balance of payments is a systematic record of all economic transactions between residents of a country and the rest of the world.

2. Transactions.

3. Current account, capital account, financial account.

4. Investments.

5. It is important because it helps policymakers and businesses assess external stability, competitiveness, and guides economic policy decisions.

Pilot questions 3.2 (Balance of Payments Disequilibrium and Adjustment Mechanisms)

1. A balance of payments disequilibrium occurs when international payments and receipts do not balance, leading to persistent deficits or surpluses.

2. Imports.

3. Monetary policies, fiscal policies, trade policies.

4. Imports.

5. The International Monetary Fund (IMF).

Pilot questions 3.3 (International Finance and Exchange Rates)

1. The foreign exchange market is the global market where currencies are bought and sold.

2. Supply.

3. Fixed systems peg currency values, while flexible systems allow market forces to determine them.

4. Pegged.

5. Depreciation makes exports cheaper and imports more expensive.

Pilot questions 3.4 (Global Financial Institutions and International Monetary Cooperation)

1. To promote international monetary cooperation and financial stability.

lanetonline.com

2. Balance.

3. Infrastructure, education, health, and environmental projects.

4. Development.

5. Globalisation and financial crises (capital mobility is another example).

6. Shocks.

References and Attributions [Series 3]

This section provides references for the instructional content, pilot questions, and illustration placeholders used in Series 3: Balance of Payments and International Finance. All sources are cited in APA style for clarity and consistency.

Textual references

- Krugman, P. R., & Obstfeld, M. (2009). International Economics: Theory and Policy (8th ed.). Boston: Pearson Addison-Wesley.

- Salvatore, D. (2013). International Economics (11th ed.). Hoboken, NJ: Wiley.

- International Monetary Fund. (2024). About the IMF. Retrieved from https://www.imf.org

- World Bank. (2024). What We Do. Retrieved from https://www.worldbank.org

Illustration references and attributions

- Figure 3.1 Structure of the balance of payments

- AI-generated placeholder. Prompt: “Create a diagram showing the balance of payments divided into current account, capital account, and financial account.”

- Suggested OER search string: “balance of payments structure diagram OER”.

- Table 3.1 Components of the balance of payments

- AI-generated placeholder. Prompt: “Create a table listing the components of the balance of payments: current account, capital account, financial account, with examples.”

- Suggested OER search string: “balance of payments components table OER”.

- Box 3.1 Importance of the balance of payments

lanetonline.com

- AI-generated placeholder. Prompt: “Create a text box summarising the importance of the balance of payments: economic health, external stability, exchange rates, policy decisions.”

- Suggested OER search string: “importance of balance of payments OER summary”.

- Box 3.2 Causes of balance of payments disequilibrium

- AI-generated placeholder. Prompt: “Create a text box summarising causes of balance of payments disequilibrium: trade deficits, capital flight, foreign borrowing, exchange rate misalignments, structural issues.”

- Suggested OER search string: “causes of balance of payments disequilibrium OER summary”.

- Figure 3.2 Adjustment mechanisms for balance of payments disequilibrium

- AI-generated placeholder. Prompt: “Create a diagram showing monetary, fiscal, and trade policies as methods of balance of payments adjustment.”

- Suggested OER search string: “balance of payments adjustment mechanisms diagram OER”.

- Figure 3.3 Determination of exchange rates in the foreign exchange market

- AI-generated placeholder. Prompt: “Create a diagram showing supply and demand curves for currency in the foreign exchange market.”

- Suggested OER search string: “foreign exchange market supply demand diagram OER”.

- Table 3.2 Comparison of fixed and flexible exchange rate systems

- AI-generated placeholder. Prompt: “Create a table comparing fixed and flexible exchange rate systems: definition, advantages, disadvantages.”

- Suggested OER search string: “fixed vs flexible exchange rate systems OER table”.

- Box 3.3 Role of the International Monetary Fund

- AI-generated placeholder. Prompt: “Create a text box summarising the role of the IMF: financial assistance, policy advice, monitoring global trends.”

- Suggested OER search string: “IMF role balance of payments OER summary”.

- Figure 3.4 Contemporary issues in international finance

lanetonline.com

- AI-generated placeholder. Prompt: “Create a diagram showing contemporary issues in international finance: globalisation, financial crises, capital mobility.”

- Suggested OER search string: “contemporary issues international finance diagram OER”.

Course code: FIN 416

Course Title: International Trade and Finance.

Unit: 4 Unit

LIST OF SERIES

1. Foundations of International Trade
2. Classical and Modern Trade Theories
3. International Finance and Balance of Payments
4. Foreign Exchange Markets and Payment Systems
5. Trade Policies, Risks, and Institutions

4.1 Nature and functions of exchange rates

- 4.1.1 Definition and role of exchange rates in international trade

- 4.1.2 Determinants of exchange rates (supply, demand, interest rates, inflation, expectations)

- 4.1.3 Importance of exchange rates for trade and investment decisions

4.2 Exchange rate systems

- 4.2.1 Fixed exchange rate system: features, advantages, disadvantages

- 4.2.2 Flexible (floating) exchange rate system: features, advantages, disadvantages

- 4.2.3 Managed float and hybrid systems

4.3 Exchange rate policies and their implications

- 4.3.1 Devaluation and revaluation: meaning, causes, and effects

laneteonline.com

- 4.3.2 Appreciation and depreciation: meaning, causes, and effects

- 4.3.3 Policy tools for managing exchange rates (monetary, fiscal, and trade policies)

4.4 Contemporary issues in exchange rate management

- 4.4.1 Exchange rate volatility and its impact on global trade

- 4.4.2 Currency crises and speculative attacks

- 4.4.3 Role of international institutions in exchange rate stability

Introduction

Exchange rates are central to international economics because they determine the relative value of currencies and influence trade, investment, and economic stability. Understanding how exchange rate systems operate and how policies are applied to manage them is essential for grasping the dynamics of global finance. This Series builds on the foundation laid in Series 3 by focusing specifically on the mechanisms and policies that govern exchange rates.

The aim of this Series is to provide you with a clear understanding of the nature and functions of exchange rates, the different systems used to manage them, and the policies governments employ to influence currency values. We shall begin by exploring the definition, determinants, and importance of exchange rates. Next, we will examine the major exchange rate systems, including fixed, flexible, and hybrid arrangements. Following this, we will study exchange rate policies such as devaluation, revaluation, appreciation, and depreciation, along with the policy tools used to manage them. Finally, we will consider contemporary issues in exchange rate management, including volatility, currency crises, and the role of international institutions in maintaining stability.

This structured approach ensures that you gain both theoretical knowledge and practical insights into how exchange rate systems and policies shape international trade and finance.

Series Learning Outcomes [Series 4]

By the end of this Series, you should be able to:

- SLO 4.1: Explain the nature and functions of exchange rates, identify their determinants, and assess their importance for trade and investment decisions.

- SLO 4.2: Compare fixed, flexible, and hybrid exchange rate systems, evaluating their features, advantages, and disadvantages.

lanetonline.com

- SLO 4.3: Analyse exchange rate policies such as devaluation, revaluation, appreciation, and depreciation, and evaluate their implications for economic stability.

- SLO 4.4: Critically assess contemporary issues in exchange rate management, including volatility, currency crises, and the role of international institutions in maintaining stability.

4.1 Nature and Functions of Exchange Rates

4.1.1 Definition and role of exchange rates

An exchange rate is the price of one currency expressed in terms of another. It determines how much of one currency is needed to purchase a unit of another, making it central to international trade and finance. Exchange rates facilitate cross-border transactions, influence competitiveness, and affect the cost of imports and exports.

Fill in the blank: An exchange rate is the _____ of one currency expressed in terms of another.

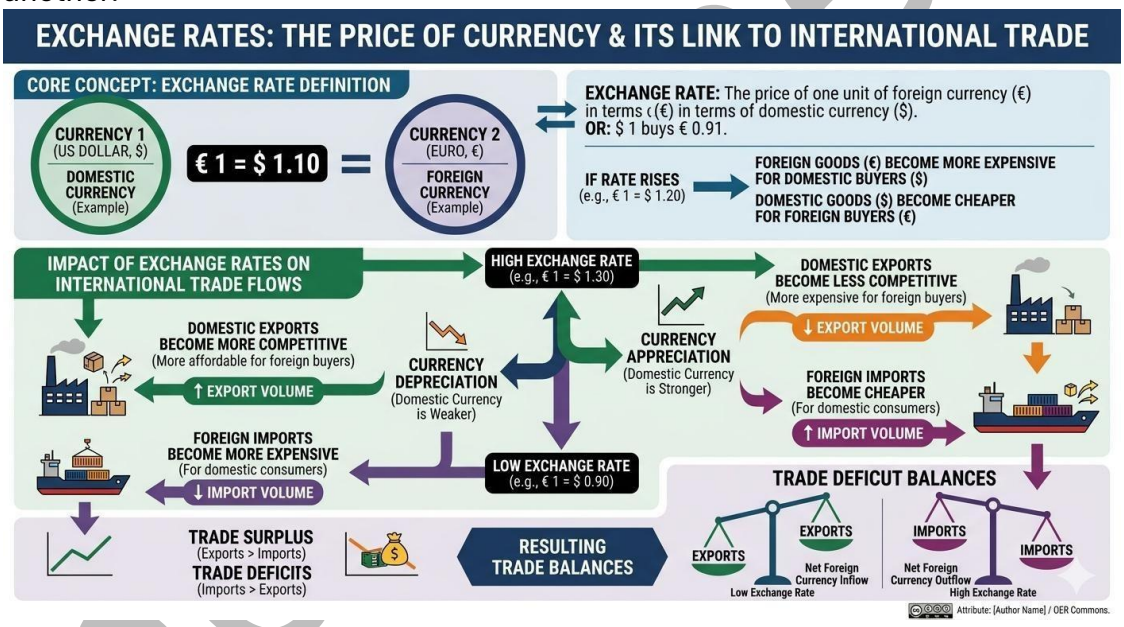

Figure 4.1 Definition and role of exchange rates

4.1.2 Determinants of exchange rates

Exchange rates are influenced by several factors:

- Supply and demand: Higher demand for a currency strengthens it, while excess supply weakens it.

- Interest rates: Higher interest rates attract foreign capital, increasing demand for the currency.

- Inflation: High inflation reduces competitiveness, weakening the currency.

- Expectations: Anticipated changes in economic conditions or policies influence currency values.

Fill in the blank: Higher interest rates tend to attract foreign _____, increasing demand for the currency.

4.1.3 Importance of exchange rates for trade and investment decisions

Exchange rates affect the relative prices of goods and services across countries. A strong currency makes imports cheaper but exports less competitive, while a weak currency has the opposite effect. For investors, exchange rate movements influence returns on foreign investments and the attractiveness of different markets.

Fill in the blank: A strong currency makes imports cheaper but exports less _____.

The Importance of Exchange Rates

Exchange rates are a fundamental component of the global economy, acting as a critical link between national economies and the international market. Their fluctuations influence the flow of goods, services, and capital across borders.

1. International Trade

Exchange rates determine the relative prices of imports and exports.

Depreciation: When a domestic currency weakens, exports become cheaper for foreign buyers, potentially increasing demand. Conversely, imports become more expensive for domestic consumers, which can lead to a reduction in import volumes.

Appreciation: A stronger domestic currency makes exports more expensive abroad and imports cheaper at home, often leading to a trade deficit as consumers shift toward foreign goods.

2. Foreign Investment

Exchange rates are a primary consideration for international investors.

Returns on Investment: For a foreign investor, the total return on an asset is determined not only by the asset's performance (e.g., dividends or interest) but also by the change in the exchange rate between the time of investment and the time of repatriation.

Direct Investment (FDI): Significant currency volatility can create uncertainty, potentially discouraging long-term foreign direct investment in infrastructure or industry due to the risk of currency-related losses.

lanetonline.com

3. National Competitiveness

The "Real Exchange Rate" is often used as a measure of a country's international competitiveness.

Price Competitiveness: If a country's inflation rate is higher than its trading partners' but its nominal exchange rate remains fixed, its goods become relatively more expensive, eroding its competitive edge in global markets.

Economic Stability: Stable and predictable exchange rates help businesses plan for the long term, supporting a competitive environment where firms can compete on quality and innovation rather than just currency fluctuations.

Box 4.1 Importance of exchange rates

Pilot questions 4.1

1. What is an exchange rate?

2. Fill in the blank: An exchange rate is the of one currency expressed in terms of another.

3. Name two determinants of exchange rates.

4. Fill in the blank: Higher interest rates tend to attract foreign , increasing demand for the currency.

5. Why are exchange rates important for trade and investment decisions?

4.2 Exchange Rate Systems

4.2.1 Fixed exchange rate system

A fixed exchange rate system is one in which the value of a currency is pegged to another currency, a basket of currencies, or a commodity such as gold. Governments or central banks intervene to maintain this fixed value by buying or selling foreign reserves. The system provides stability and predictability for international trade but requires large reserves and can limit policy flexibility.

Fill in the blank: In a fixed exchange rate system, the value of a currency is _____ to another currency or basket of currencies.

4.2.2 Flexible (floating) exchange rate system

A flexible exchange rate system allows the value of a currency to be determined by market forces of supply and demand without direct government intervention. This system enables automatic adjustment to economic conditions but can lead to volatility and uncertainty.

lanetonline.com

Fill in the blank: In a flexible exchange rate system, the value of a currency is determined by forces.

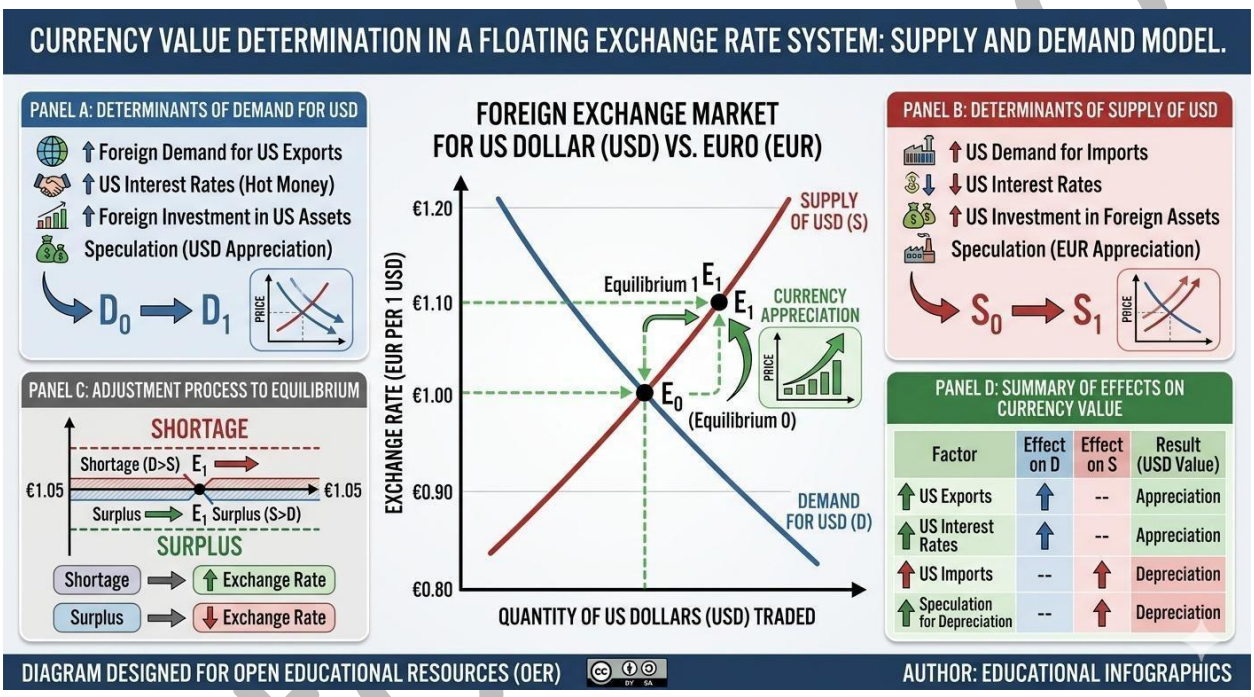

Figure 4.2 Flexible exchange rate system

4.2.3 Managed float and hybrid systems

Many countries adopt a managed float or hybrid system, where exchange rates are primarily determined by market forces but with occasional government or central bank intervention to stabilise the currency. This approach balances flexibility with stability, allowing policymakers to respond to shocks while avoiding excessive volatility.

Fill in the blank: A managed float system combines market forces with occasional _____ intervention.

Managed Float and Hybrid Exchange Rate Systems

In the spectrum of exchange rate regimes, managed float and hybrid systems sit between the extremes of a purely fixed (pegged) rate and a purely floating rate. These systems allow

for market flexibility while providing authorities with the tools to maintain economic stability.

1. Managed Float System (Dirty Float)

A managed float system is one where the exchange rate is primarily determined by market forces of supply and demand, but the central bank intervenes periodically to "smooth out" extreme fluctuations or steer the currency in a desired direction.

How it Works: There is no pre-announced path for the exchange rate. The central bank buys or sells its own currency in the foreign exchange market to counter excessive volatility that might threaten price stability or national competitiveness.

Key Objective: To prevent "overshooting" or sudden shocks to the economy while still allowing the currency to reflect underlying economic fundamentals.

Example: Nigeria has historically utilized forms of a managed float to navigate fluctuations in oil revenue, with the Central Bank of Nigeria (CBN) intervening to stabilize the Naira against major currencies like the US Dollar.

2. Hybrid Systems

Hybrid systems combine elements of both fixed and floating regimes. These are often used by developing nations or emerging markets to balance the need for stability with the reality of global capital flows. Common types include:

Crawling Pegs: The exchange rate is adjusted periodically in small amounts in response to changes in selective quantitative indicators, such as inflation rate differentials.

Target Zones (Bands): The currency is allowed to float freely within a specific range (e.g., \pm 2%) around a central parity. If the rate hits the "ceiling" or "floor" of the band, the central bank must intervene.

Examples in Practice

The Chinese Yuan (CNY): Often described as a "managed crawl," where the currency is pegged to a basket of currencies rather than just the US Dollar, allowing for gradual movement within a narrow daily band.

Singapore: Operates a unique hybrid system where the Singapore Dollar is managed against a trade-weighted basket of currencies (NEER) within an undisclosed policy band.

The "Trilemma" Insight: These systems represent a middle ground in the Policy Trilemma, attempting to achieve a degree of exchange rate stability and monetary policy independence, even in the face of high capital mobility.

Box 4.2 Managed float and hybrid systems

Pilot questions 4.2

lanetonline.com

1. What is a fixed exchange rate system?

2. Fill in the blank: In a fixed exchange rate system, the value of a currency is to another currency or basket of currencies.

3. What is the main difference between fixed and flexible exchange rate systems?

4. Fill in the blank: In a flexible exchange rate system, the value of a currency is determined by forces.

5. What is a managed float system, and why might countries adopt it?

4.3 Exchange Rate Policies and Their Implications

4.3.1 Devaluation and revaluation

Devaluation refers to a deliberate downward adjustment of a currency's value relative to others, usually under a fixed or managed system. It makes exports cheaper and imports more expensive, potentially improving the trade balance. Revaluation is the opposite, where a currency's value is deliberately increased, making imports cheaper but exports less competitive.

Fill in the blank: Devaluation makes exports cheaper and imports more _____.

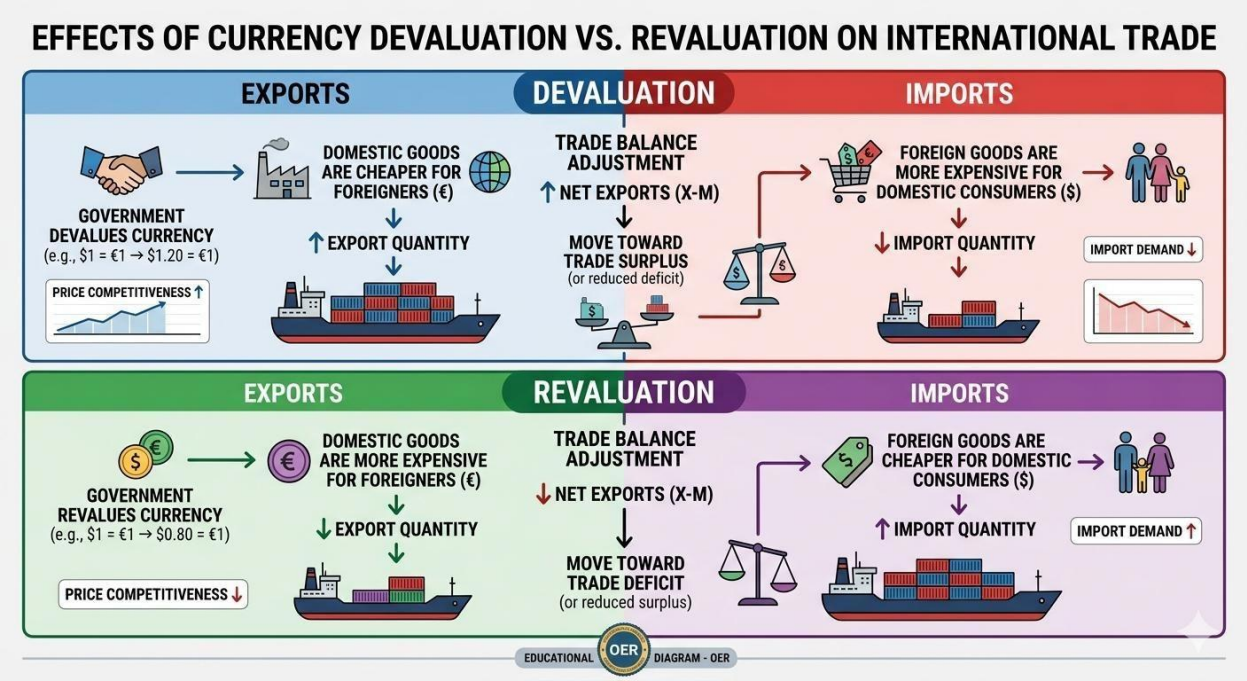

Figure 4.3 Devaluation and revaluation

4.3.2 Appreciation and depreciation

Appreciation occurs when a currency's value rises relative to others due to market forces, while depreciation occurs when it falls. Appreciation makes imports cheaper but exports less competitive, while depreciation makes exports cheaper and imports more expensive. These changes affect trade balances, investment flows, and inflation.

Fill in the blank: Appreciation makes imports cheaper but exports less .

Currency Appreciation and Depreciation

In a floating exchange rate system, the value of a currency is constantly changing relative to others. These movements are categorized as either appreciation or depreciation, each having profound effects on a nation's economic landscape.

1. Currency Appreciation

Appreciation occurs when the value of a currency increases in terms of another currency. This means one unit of the domestic currency can buy more units of a foreign currency than before.

Effect on Trade: * Exports become more expensive for foreign buyers, typically leading to a decrease in export volume.

Imports become cheaper for domestic consumers, which often increases the volume of goods brought in from abroad.

Result: A tendency toward a trade deficit (or a shrinking surplus).

Effect on Investment:

Foreign investors already holding domestic assets see the value of their investments rise when converted back to their home currency.

However, new foreign direct investment (FDI) becomes more expensive, as it requires more foreign capital to purchase the same amount of domestic assets.

2. Currency Depreciation

Depreciation occurs when the value of a currency falls. One unit of the domestic currency buys fewer units of a foreign currency than it previously did.

Effect on Trade: * Exports become cheaper and more competitive in global markets, often boosting export-oriented industries.

Imports become more expensive, which can discourage consumption of foreign goods and may lead to "imported inflation" as the cost of raw materials rises.

Result: A tendency toward a trade surplus (or a shrinking deficit).

lanetonline.com

Effect on Investment:

The country becomes a "cheaper" destination for foreign investors, potentially stimulating FDI in manufacturing and infrastructure.

Existing foreign investors may see a decline in the value of their holdings when measured in their own currency, which can sometimes trigger "capital flight" if the depreciation is rapid or unexpected.

Box 4.3 Appreciation and depreciation

4.3.3 Policy tools for managing exchange rates

Governments and central banks use various tools to influence exchange rates:

- Monetary policy: Adjusting interest rates or money supply to influence currency demand.

- Fiscal policy: Using taxation and government spending to affect economic conditions and indirectly influence exchange rates.

- Trade policy: Promoting exports or restricting imports to stabilise currency demand.

Fill in the blank: Governments may adjust _____ rates to influence currency demand.

Pilot questions 4.3

1. What is devaluation, and how does it affect trade?

2. Fill in the blank: Devaluation makes exports cheaper and imports more .

3. What is the difference between appreciation and depreciation?

4. Fill in the blank: Appreciation makes imports cheaper but exports less .

5. Name three policy tools used to manage exchange rates.

6. Fill in the blank: Governments may adjust rates to influence currency demand.

4.4 Contemporary Issues in Exchange Rate Management

4.4.1 Exchange rate volatility and its impact on global trade

Exchange rate volatility refers to rapid and unpredictable changes in currency values. Volatility can increase uncertainty for exporters and importers, making pricing and contracts more difficult. It may also discourage investment if firms fear losses from unfavourable currency movements.

lanetonline.com

Fill in the blank: Exchange rate volatility increases _____ for exporters and importers.

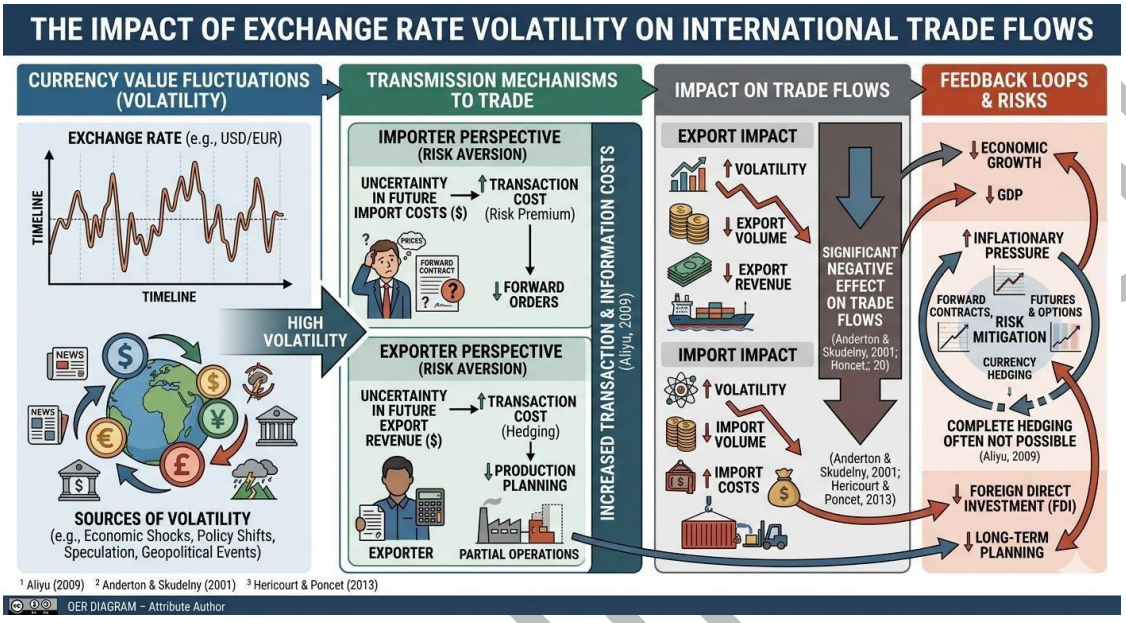

Figure 4.4 Exchange rate volatility and trade

4.4.2 Currency crises and speculative attacks

A currency crisis occurs when a currency rapidly loses value, often triggered by loss of investor confidence, weak economic fundamentals, or speculative attacks. Speculative attacks involve large-scale selling of a currency in anticipation of devaluation, which can destabilise economies. These crises highlight the vulnerability of exchange rate systems to external shocks and capital mobility.

Fill in the blank: A currency crisis often involves rapid loss of _____ in a currency.

4.4.3 Role of international institutions in exchange rate stability

International institutions such as the International Monetary Fund (IMF) play a crucial role in stabilising exchange rates. They provide financial assistance, policy advice, and monitoring to help countries manage crises. Cooperation among countries through these institutions reduces the risk of contagion and promotes global financial stability.

Fill in the blank: The IMF provides financial assistance and _____ advice to help countries manage exchange rate crises.

lanetonline.com

The Role of the IMF in Exchange Rate Stability

The International Monetary Fund (IMF) was established with the primary objective of ensuring the stability of the international monetary system. Its role in maintaining exchange rate stability is centered on preventing "beggar-thy-neighbor" policies and fostering a predictable environment for global trade.

1. Surveillance and Monitoring (Article IV)

Under its Articles of Agreement, the IMF is mandated to oversee the international monetary system.

Bilateral Surveillance: Through annual Article IV Consultations, the IMF assesses whether a member country's exchange rate policies are compatible with national and global stability.

Policy Guidance: It discourages countries from manipulating exchange rates to gain an unfair competitive advantage (e.g., intentional undervaluation to boost exports).

Multilateral Surveillance: The IMF tracks global risks, such as spillover effects from the interest rate changes of major economies (like the US Federal Reserve) that can trigger volatility in emerging market currencies.

2. Promoting Exchange Rate Flexibility

In the contemporary global economy, the IMF generally advocates for market-determined exchange rates.

Shock Absorption: It advises countries that flexible rates act as a "buffer," allowing the economy to adjust to external shocks (like a sudden drop in oil prices) without depleting foreign exchange reserves.

Managed Interventions: While favoring flexibility, the IMF provides frameworks for "rules-based" interventions. This helps central banks address excessive volatility or "disorderly market conditions" without trying to defend an unsustainable rate.

3. Financial Safety Nets and Buffers

The IMF provides the tools necessary for countries to maintain stability during crises.

Lending Facilities: When a currency is under speculative attack or a country faces a balance of payments crisis, IMF loans provide the foreign exchange liquidity needed to stabilize the currency and restore market confidence.

Precautionary Lines: Facilities like the Flexible Credit Line (FCL) are available to countries with strong fundamentals, acting as a "backstop" to prevent currency runs before they start.

4. Technical Assistance

lanetonline.com

The IMF helps developing nations build the institutional capacity to manage their currencies effectively. This includes:

Designing transparent foreign exchange (FX) auction systems.

Modernizing central bank operations to transition from fixed to floating regimes.

Improving data transparency to reduce market uncertainty.

The Stability Mandate: By promoting transparent policies and providing a financial backstop, the IMF aims to reduce the frequency and severity of currency crises, ensuring that exchange rate movements reflect true economic fundamentals rather than speculative panic.

Box 4.4 Role of international institutions

Pilot questions 4.4

1. What is exchange rate volatility, and why is it problematic for trade?

2. Fill in the blank: Exchange rate volatility increases for exporters and importers.

3. What is a currency crisis, and what often triggers it?

4. Fill in the blank: A currency crisis often involves rapid loss of in a currency.

5. What role does the IMF play in exchange rate stability?

6. Fill in the blank: The IMF provides financial assistance and advice to help countries manage exchange rate crises.

Series Summary [Series 4]

This Series has examined how exchange rates function and why they are vital for international trade and investment. We began by defining exchange rates, exploring their determinants such as supply and demand, interest rates, inflation, and expectations, and highlighting their importance for competitiveness and investment decisions. We then compared the major exchange rate systems, including fixed, flexible, and managed float arrangements, noting their respective strengths and weaknesses. Building on this, we studied exchange rate policies such as devaluation, revaluation, appreciation, and depreciation, and considered the policy tools governments use to manage currency values. Finally, we addressed contemporary issues such as volatility, currency crises, speculative attacks, and the stabilising role of international institutions like the IMF.

By engaging with this Series, you should now be able to explain the nature and functions of exchange rates (SLO 4.1), compare different exchange rate systems (SLO 4.2), analyse

laenetonline.com

exchange rate policies and their implications (SLO 4.3), and critically assess contemporary issues in exchange rate management (SLO 4.4). This ensures you are equipped with both theoretical understanding and practical insights into how exchange rate systems and policies shape global trade and financial stability.

Glossary of Terms [Series 4]

- Exchange rate: The price of one currency expressed in terms of another, central to trade and investment decisions.

- Determinants of exchange rates: Factors such as supply and demand, interest rates, inflation, and expectations that influence currency values.

- Fixed exchange rate system: A system where a currency is pegged to another currency or basket of currencies, maintained by government or central bank intervention.

- Flexible exchange rate system: A system where currency values are determined by market forces without direct intervention.

- Managed float: A hybrid system where exchange rates are largely market-determined but occasionally influenced by government or central bank intervention.

- Devaluation: A deliberate downward adjustment of a currency's value under a fixed or managed system, making exports cheaper and imports more expensive.

- Revaluation: A deliberate upward adjustment of a currency's value, making imports cheaper and exports less competitive.

- Appreciation: A rise in a currency's value due to market forces, making imports cheaper and exports less competitive.

- Depreciation: A fall in a currency's value due to market forces, making exports cheaper and imports more expensive.

- Exchange rate policies: Government measures such as monetary, fiscal, and trade policies used to influence currency values.

- Volatility: Rapid and unpredictable changes in currency values, creating uncertainty for trade and investment.

- Currency crisis: A situation where a currency rapidly loses value, often triggered by loss of confidence or speculative attacks.

- Speculative attack: Large-scale selling of a currency in anticipation of devaluation, destabilising the economy.

- International Monetary Fund (IMF): An institution that provides financial assistance, policy advice, and monitoring to help countries stabilise exchange rates.

lanetonline.com

Concept Check Questions [Series 4]

Objective questions

- (Linked to SLO 4.1) The exchange rate is the of one currency expressed in terms of another.

- (Linked to SLO 4.1) Name two determinants of exchange rates.

- (Linked to SLO 4.2) In a fixed exchange rate system, the value of a currency is to another currency or basket of currencies.

- (Linked to SLO 4.2) In a flexible exchange rate system, the value of a currency is determined by forces.

- (Linked to SLO 4.3) Devaluation makes exports cheaper and imports more .

- (Linked to SLO 4.4) Which institution provides financial assistance and policy advice to help countries manage exchange rate crises?

Short-answer questions

- (Linked to SLO 4.1) Define exchange rate and explain its importance for trade and investment.

- (Linked to SLO 4.1) Identify and briefly explain two determinants of exchange rates.

- (Linked to SLO 4.2) Compare fixed and flexible exchange rate systems in terms of stability and flexibility.

- (Linked to SLO 4.3) Explain the difference between devaluation and depreciation.

- (Linked to SLO 4.3) Describe two policy tools governments use to manage exchange rates.

- (Linked to SLO 4.4) What is exchange rate volatility, and why is it problematic for global trade?

- (Linked to SLO 4.4) Explain what a speculative attack is and its impact on currency stability.

Long-answer questions

- (Linked to SLO 4.1) Discuss the nature and functions of exchange rates, highlighting their role in international trade and investment decisions.

- (Linked to SLO 4.2) Evaluate the advantages and disadvantages of fixed, flexible, and managed float exchange rate systems.

- (Linked to SLO 4.3) Analyse the implications of devaluation, revaluation, appreciation, and depreciation for economic stability.

laretonline.com

- (Linked to SLO 4.3) Assess the effectiveness of monetary, fiscal, and trade policies in managing exchange rates.

- (Linked to SLO 4.4) Critically assess contemporary issues in exchange rate management, including volatility, currency crises, and the role of international institutions.

Answers to Concept Check Questions [Series 4]

Objective questions

- Price

- Supply and demand; interest rates

- Pegged

- Market

- Expensive

- International Monetary Fund (IMF)

Short-answer questions

- An exchange rate is the price of one currency in terms of another. It is important because it influences competitiveness, trade flows, and investment decisions.

- Determinants include interest rates (higher rates attract capital) and inflation (high inflation weakens currency).

- Fixed systems provide stability but require reserves; flexible systems adjust automatically but can be volatile.

- Devaluation is a deliberate policy action under fixed systems, while depreciation occurs naturally under market forces.

- Policy tools include monetary policy (interest rate adjustments) and trade policy (promoting exports).

- Volatility creates uncertainty for exporters and importers, discouraging trade and investment.

- A speculative attack is large-scale selling of a currency in anticipation of devaluation, destabilising the economy.

Long-answer questions

- Basic response: Exchange rates determine currency values, facilitate trade, and influence investment.

lanetonline.com

Value-added response: They also signal economic health, affect inflation, and guide policy decisions, making them crucial for both businesses and governments.

- Basic response: Fixed systems provide stability, flexible systems allow automatic adjustment, and managed floats combine both.

Value-added response: Fixed systems reduce uncertainty but limit flexibility; flexible systems encourage efficiency but risk volatility; managed floats balance stability and adaptability.

- Basic response: Devaluation and depreciation make exports cheaper, while revaluation and appreciation make imports cheaper.

Value-added response: These policies affect inflation, competitiveness, and capital flows, requiring careful management to avoid instability.

- Basic response: Monetary, fiscal, and trade policies are used to influence exchange rates.

Value-added response: Their effectiveness depends on context; for example, monetary policy can stabilise currency but may conflict with growth objectives, while trade policy can boost exports but provoke retaliation.

- Basic response: Contemporary issues include volatility, crises, and the role of institutions.

Value-added response: Globalisation spreads shocks quickly, speculative attacks destabilise economies, and institutions like the IMF provide support but often require structural reforms, raising debates about sovereignty and fairness.

Answers to Pilot Questions [Series 4]

Here are the answers to the pilot questions from each Part of Series 4: Exchange Rate Systems and Policies, so learners can check their progress step by step.

Pilot questions 4.1 (Nature and Functions of Exchange Rates)

1. An exchange rate is the price of one currency expressed in terms of another.

2. Price.

3. Supply and demand; interest rates; inflation; expectations.

4. Capital.

lanetonline.com

5. Exchange rates are important because they influence competitiveness, trade flows, and investment decisions.

Pilot questions 4.2 (Exchange Rate Systems)

1. A fixed exchange rate system is one where a currency is pegged to another currency or basket of currencies, maintained by government or central bank intervention.

2. Pegged.

3. Fixed systems provide stability but require reserves, while flexible systems adjust automatically but can be volatile.

4. Market.

5. A managed float system combines market forces with occasional government intervention to stabilise the currency.

Pilot questions 4.3 (Exchange Rate Policies and Their Implications)

1. Devaluation is a deliberate downward adjustment of a currency's value, making exports cheaper and imports more expensive.

2. Expensive.

3. Appreciation is a rise in currency value due to market forces, while depreciation is a fall.

4. Competitive.

5. Monetary policy, fiscal policy, trade policy.

6. Interest.

Pilot questions 4.4 (Contemporary Issues in Exchange Rate Management)

1. Exchange rate volatility refers to rapid and unpredictable changes in currency values, which create uncertainty for trade.

2. Uncertainty.

3. A currency crisis is a rapid loss of value in a currency, often triggered by loss of confidence or speculative attacks.

4. Confidence.

5. The IMF provides financial assistance, monitoring, and policy advice to stabilise exchange rates.

6. Policy.

lanetonline.com

References and Attributions [Series 5]

This section provides references for the instructional content, pilot questions, and illustration placeholders used in Series 5: International Trade Theories and Policies. All sources are cited in APA style for clarity and consistency.

Textual references

- Krugman, P. R., & Obstfeld, M. (2009). International Economics: Theory and Policy (8th ed.). Boston: Pearson Addison-Wesley.

- Salvatore, D. (2013). International Economics (11th ed.). Hoboken, NJ: Wiley.

- World Trade Organization. (2024). Understanding the WTO. Retrieved from https://www.wto.org

- International Monetary Fund. (2024). Trade and Globalisation. Retrieved from https://www.imf.org

Illustration references and attributions

- Figure 5.1 Classical trade theories

- AI-generated placeholder. Prompt: “Create a diagram showing classical trade theories such as absolute advantage and comparative advantage.”

- Suggested OER search string: “classical trade theories diagram OER”.

- Box 5.1 Importance of trade theories

- AI-generated placeholder. Prompt: “Create a text box summarising the importance of trade theories for policy and business decisions.”

- Suggested OER search string: “importance of trade theories OER summary”.

- Figure 5.2 Modern trade theories

- AI-generated placeholder. Prompt: “Create a diagram showing modern trade theories such as Heckscher-Ohlin, product life cycle, and new trade theory.”

- Suggested OER search string: “modern trade theories diagram OER”.

- Box 5.2 Policy implications of trade theories

lanetonline.com

- AI-generated placeholder. Prompt: “Create a text box summarising policy implications of trade theories for tariffs, subsidies, and trade agreements.”

- Suggested OER search string: “policy implications of trade theories OER summary”.

- Figure 5.3 Contemporary issues in trade policy

- AI-generated placeholder. Prompt: “Create a diagram showing contemporary issues such as protectionism, globalisation, and trade disputes.”

- Suggested OER search string: “contemporary issues in trade policy diagram OER”.

Course code: FIN 416

Course Title: International Trade and Finance.

Unit: 4 Unit

LIST OF SERIES

1. Foundations of International Trade
2. Classical and Modern Trade Theories
3. International Finance and Balance of Payments
4. Foreign Exchange Markets and Payment Systems
5. Trade Policies, Risks, and Institutions

5.1 Classical trade theories

- 5.1.1 Absolute advantage (Adam Smith)
- 5.1.2 Comparative advantage (David Ricardo)
- 5.1.3 Importance of classical theories in shaping trade policy

5.2 Modern trade theories

- 5.2.1 Heckscher-Ohlin theory (factor endowments)
- 5.2.2 Product life cycle theory
- 5.2.3 New trade theory (economies of scale, imperfect competition)

laneton line.com

5.3 Trade policy instruments and implications

- 5.3.1 Tariffs and quotas

- 5.3.2 Subsidies and protectionism

- 5.3.3 Free trade agreements and regional blocs

5.4 Contemporary issues in trade policy

- 5.4.1 Globalisation and trade disputes

- 5.4.2 Protectionism and its resurgence

- 5.4.3 Role of international institutions (WTO, IMF, World Bank)

Introduction

International trade is one of the oldest and most dynamic areas of economics, shaping the prosperity and development of nations. Trade theories explain why countries engage in exchange, what they gain from it, and how resources are allocated across borders. Policies, on the other hand, determine the rules and instruments through which trade is managed, regulated, or promoted. Together, theories and policies provide the foundation for understanding global trade relations and their impact on economic growth.

The aim of this Series is to provide you with a comprehensive understanding of the evolution of trade theories and the policy frameworks that govern international trade. We begin with the classical trade theories, such as absolute and comparative advantage, which laid the groundwork for modern trade analysis. Next, we examine modern trade theories, including the Heckscher-Ohlin model, product life cycle theory, and new trade theory, which account for factor endowments, innovation, and economies of scale. We then explore trade policy instruments, such as tariffs, quotas, subsidies, and free trade agreements, and assess their implications for national and global economies. Finally, we address contemporary issues in trade policy, including globalisation, protectionism, trade disputes, and the role of international institutions such as the WTO, IMF, and World Bank.

This structured progression ensures that you gain both theoretical insights and practical understanding of how trade theories and policies interact to shape the global economy.

Series Learning Outcomes [Series 5]

By the end of this Series, you should be able to:

- SLO 5.1: Explain the classical trade theories of absolute and comparative advantage, and evaluate their importance in shaping trade policy.

laenline.com

- SLO 5.2: Analyse modern trade theories such as the Heckscher-Ohlin model, product life cycle theory, and new trade theory, assessing their relevance to contemporary trade patterns.

- SLO 5.3: Evaluate trade policy instruments including tariffs, quotas, subsidies, and free trade agreements, and assess their implications for national and global economies.

- SLO 5.4: Critically assess contemporary issues in trade policy, including globalisation, protectionism, trade disputes, and the role of international institutions such as the WTO, IMF, and World Bank.

5.1 Classical Trade Theories

5.1.1 Absolute advantage (Adam Smith)

Adam Smith's theory of absolute advantage explains that a country should specialise in producing goods it can produce more efficiently than others. By trading these goods, nations can benefit mutually. This theory laid the foundation for modern trade analysis.

Fill in the blank: A country has an absolute advantage when it can produce a good more _____ than another country.

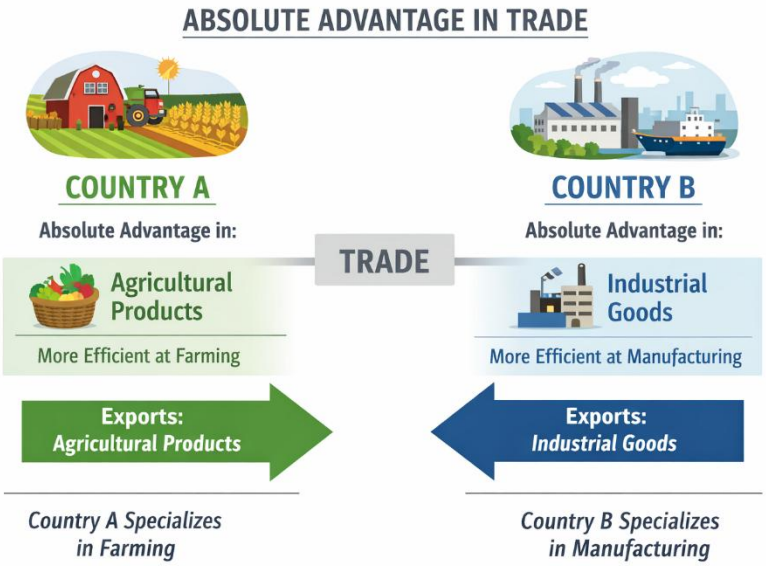

Figure 5.1 Absolute advantage in trade

5.1.2 Comparative advantage (David Ricardo)

David Ricardo's theory of comparative advantage builds on Smith's ideas. It shows that even if one country has absolute advantage in all goods, trade can still be beneficial if

countries specialise in goods where they have the lowest opportunity cost. This principle explains why trade occurs widely across nations.

Fill in the blank: Comparative advantage is based on the concept of _____ cost.

Country	Wheat (Output)	Textiles (Output)	Opportunity Cost of 1 Wheat	Opportunity Cost of 1 Textile
Alpha	10 tons	5 rolls	0.5 rolls of Textiles	2 tons of Wheat
Beta	2 tons	4 rolls	2 rolls of Textiles	0.5 tons of Wheat

Table 5.1 Comparative advantage example with two countries and two goods.

5.1.3 Importance of classical theories in shaping trade policy

Classical trade theories remain relevant today. They highlight the benefits of specialisation and exchange, forming the basis for free trade arguments. Policymakers often use these theories to justify reducing trade barriers and promoting international cooperation.

Fill in the blank: Classical trade theories highlight the benefits of _____ and exchange.

The Importance of Classical Trade Theories in Shaping Policy

Classical trade theories—most notably **Adam Smith's Absolute Advantage** and **David Ricardo's Comparative Advantage**—fundamentally transformed how nations approach cross-border commerce. These theories moved global economic thought away from the restrictive, gold-hoarding focus of mercantilism and toward a model of cooperation and efficiency.

Challenging Zero-Sum Thinking

Before these theories, policy was often rooted in the belief that for one nation to win, another must lose. Smith and Ricardo demonstrated that trade is a "positive-sum game." This insight shifted trade policy from aggressive protectionism toward mutual cooperation, proving that global wealth increases when nations interact.

Driving Global Specialization

Classical theory provides the primary economic justification for specialization. By showing that countries should focus on industries where they have the lowest opportunity cost, these theories have guided governments in identifying their competitive strengths. This has led to a more efficient global division of labor, where goods are produced where they can be made most effectively.

laneonline.com

The Foundation of Modern Trade Agreements

The intellectual weight of comparative advantage is the cornerstone of modern organizations like the World Trade Organization (WTO). It provides the core argument for reducing tariffs, eliminating quotas, and dismantling trade barriers. Without these classical foundations, the push for "Free Trade" would lack its primary logical defense.

Expanding Consumption Beyond Borders

Policy shaped by classical theory aims to raise the national standard of living by allowing a country to consume more than it can produce in isolation. By specializing and trading, countries can access a wider variety of goods at lower costs, effectively expanding their "production possibility frontiers" through exchange rather than just local resources.

Box 5.1 Importance of classical trade theories

Pilot questions 5.1

1. What is absolute advantage, and who introduced the concept?

2. Fill in the blank: A country has an absolute advantage when it can produce a good more than another country.

3. What is comparative advantage, and why is it important?

4. Fill in the blank: Comparative advantage is based on the concept of cost.

5. Why are classical trade theories important for shaping trade policy?

6. Fill in the blank: Classical trade theories highlight the benefits of and exchange.

5.2 Modern Trade Theories

5.2.1 Heckscher-Ohlin theory (factor endowments)

The Heckscher-Ohlin (H-O) theory explains trade patterns based on countries' relative factor endowments. Nations export goods that use their abundant resources intensively and import goods that require scarce resources. For example, a labour-abundant country exports labour-intensive goods, while a capital-abundant country exports capital-intensive goods.

Fill in the blank: The Heckscher-Ohlin theory predicts that countries export goods that use their resources intensively.

Feature	Assumption	Implication

lanetonline.com

Primary Driver	Differences in factor endowments (Land, Labor, Capital).	Trade specialization is based on resource abundance.
Market Condition	Perfect competition and no trade barriers.	Prices eventually align globally (Factor Price Equalization).
Income Distribution	Factors are immobile between countries.	Trade creates internal "winners" and "losers" based on factor ownership.

Table 5.2 Assumptions and implications of the H-O model.

5.2.2 Product life cycle theory

The product life cycle theory suggests that trade patterns evolve as products move through stages: introduction, growth, maturity, and decline. Initially, new products are produced and exported by innovating countries. As products mature, production shifts to other countries with cost advantages, and eventually imports may replace exports.

Fill in the blank: According to the product life cycle theory, production shifts to other countries as products reach the _____ stage.

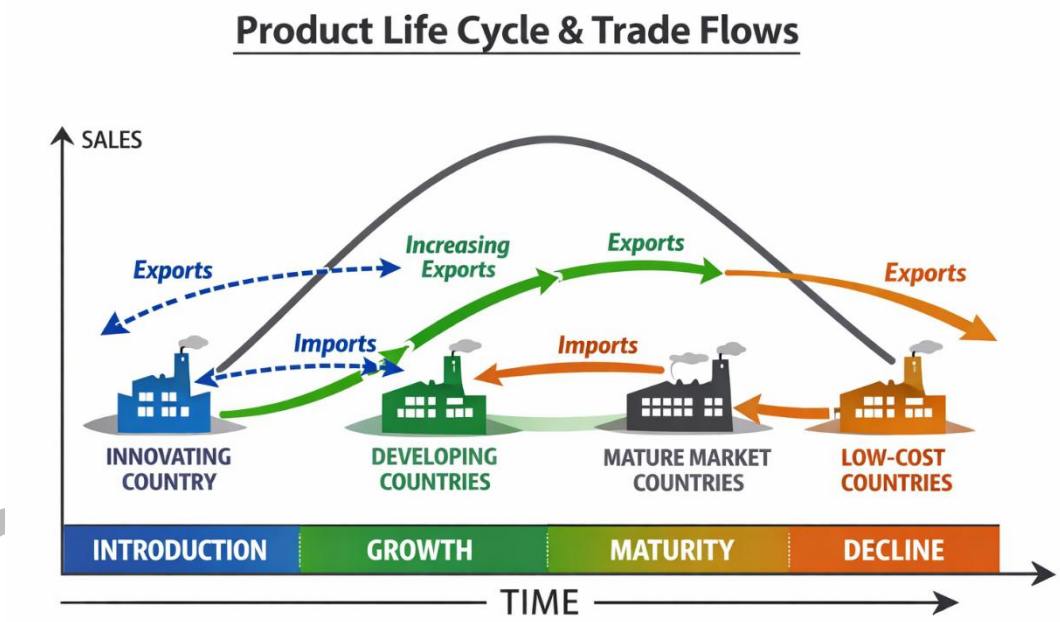

Figure 5.2 Product life cycle theory

5.2.3 New trade theory (economies of scale, imperfect competition)

The new trade theory highlights the role of economies of scale and imperfect competition in shaping trade. It explains why countries may specialise in similar industries and still benefit from trade. Large-scale production reduces costs, and trade allows firms to exploit these efficiencies while offering consumers greater variety.

Fill in the blank: New trade theory emphasises the role of economies of in shaping trade patterns.

New Trade Theory: Economies of Scale and Imperfect Competition

New Trade Theory (NTT), developed primarily in the late 1970s and 1980s by economists like Paul Krugman, shifted the focus from traditional differences in resources (like land or labor) to the internal dynamics of industries and markets. It explains why similar countries—such as those in the EU or North America—trade similar products with one another.

The Role of Economies of Scale

Unlike classical models that assume constant returns, NTT is built on **Increasing Returns to Scale**. This means that as a firm produces more of a good, the average cost of producing each unit drops.

- **Specialization:** Because of these cost savings, it makes sense for a country to specialize in a limited variety of goods to achieve maximum efficiency, rather than trying to produce everything.
- **First-Mover Advantage:** Economies of scale create a "first-mover advantage." Firms that enter a market early can achieve high volume and low costs, making it nearly impossible for latecomers to compete, regardless of the second country's underlying resources.

Imperfect Competition and Product Differentiation

NTT assumes a world of **Monopolistic Competition** rather than perfect competition.

- **Brand Variety:** Consumers desire variety (e.g., different brands of cars or smartphones). Trade allows a country to specialize in one brand/type while importing others, giving consumers more choices than a domestic market could provide alone.
- **Market Power:** Because production is concentrated in a few large firms to maintain scale, these firms often have significant market power. This creates a justification for "strategic trade policy," where governments might support promising domestic industries to help them reach the necessary scale to compete globally.

Box 5.2 New trade theory

laneteonline.com

Pilot questions 5.2

1. What does the Heckscher-Ohlin theory explain about trade patterns?

2. Fill in the blank: The Heckscher-Ohlin theory predicts that countries export goods that use their resources intensively.

3. What are the stages of the product life cycle theory?

4. Fill in the blank: According to the product life cycle theory, production shifts to other countries as products reach the stage.

5. What does the new trade theory emphasise?

6. Fill in the blank: New trade theory emphasises the role of economies of in shaping trade patterns.

5.3 Trade Policy Instruments and Implications

5.3.1 Tariffs and quotas

Tariffs are taxes imposed on imported goods, while quotas are limits on the quantity of goods that can be imported. Both are used to protect domestic industries, raise government revenue, and influence trade balances. However, they can also lead to higher prices for consumers and trade disputes.

Fill in the blank: Tariffs are _____ imposed on imported goods.

Feature	Tariffs	Quotas
Basic Definition	A tax or duty placed on imported goods.	A physical limit on the quantity of a good that can be imported.
Primary Mechanism	Price-based: Makes imports more expensive to reduce demand.	Quantity-based: Limits supply directly to raise domestic prices.
Government Revenue	Generates direct tax revenue for the government.	Does not generate revenue (unless import licenses are sold).
Market Flexibility	Flexible; imports can still rise if consumers are willing to pay the higher price.	Rigid; once the limit is reached, no more goods can legally enter.
Administrative Tool	Collected at the border by customs authorities.	Managed through the issuance of import licenses.

lanetonline.com

Economic "Rents"	The "extra" money (tariff revenue) goes to the government.	The "extra" money (quota rents) often goes to the foreign exporters or license holders.

Table 5.3 Tariffs and quotas: features, advantages, disadvantages.

5.3.2 Subsidies and protectionism

Subsidies are financial support provided by governments to domestic producers, making their goods more competitive internationally. Protectionism refers to policies designed to shield domestic industries from foreign competition, often through tariffs, quotas, or subsidies. While these measures can protect jobs and industries, they may reduce efficiency and provoke retaliation from trading partners.

Fill in the blank: Subsidies are financial support provided by governments to producers.

Subsidies and Protectionism in Global Trade

Protectionism refers to government policies that restrict international trade to help domestic industries. While tariffs and quotas are "restrictive" measures, **subsidies** are "proactive" tools used by governments to give local producers a competitive advantage over foreign rivals.

Understanding Subsidies

A subsidy is a financial contribution provided by a government to a domestic firm or industry. This can take the form of direct cash grants, low-interest loans, tax breaks, or government equity participation.

- **Lowering Production Costs:** Subsidies allow domestic producers to sell their goods at a lower price than they otherwise could, making them more competitive against imports.
- **Encouraging Exports:** "Export subsidies" specifically target firms that sell goods abroad, helping them capture larger shares of the global market.

Role in Protectionist Policy

Subsidies are often considered a "hidden" form of protectionism. Unlike tariffs, which are highly visible at the border, subsidies operate behind the scenes within a country's fiscal policy.

- **Industry Support:** They are frequently used to protect "infant industries" that are not yet strong enough to compete globally or to support "strategic industries" like agriculture, energy, and aerospace.

lanetonline.com

Job Preservation: By keeping struggling domestic firms afloat, subsidies prevent unemployment in key sectors, which is a major political driver for protectionist sentiment.

Examples in Trade Policy

Agricultural Subsidies (EU & USA): Many developed nations provide massive subsidies to farmers. This ensures food security and maintains rural employment, but it often leads to "dumping," where surplus crops are sold on world markets at prices below the cost of production, hurting farmers in developing nations.

Electric Vehicles (EVs) and Green Tech: Modern trade policy has seen a surge in subsidies for renewable energy. Governments provide tax credits or grants to domestic EV manufacturers to secure a lead in the "green economy" and reduce reliance on foreign technology.

Aerospace (Boeing vs. Airbus): One of the longest-running trade disputes in history involves the US and EU accusing each other of providing illegal subsidies to their respective aviation giants, arguing that government support creates an unfair playing field.

Box 5.3 Subsidies and protectionism

5.3.3 Free trade agreements and regional blocs

Free trade agreements (FTAs) reduce or eliminate trade barriers between countries, promoting efficiency and cooperation. Regional blocs such as the European Union (EU), African Continental Free Trade Area (AfCFTA), and North American Free Trade Agreement (NAFTA/USMCA) integrate economies, creating larger markets and fostering political and economic ties.

Fill in the blank: Free trade agreements reduce or eliminate _____ barriers between countries.

lanetonline.com

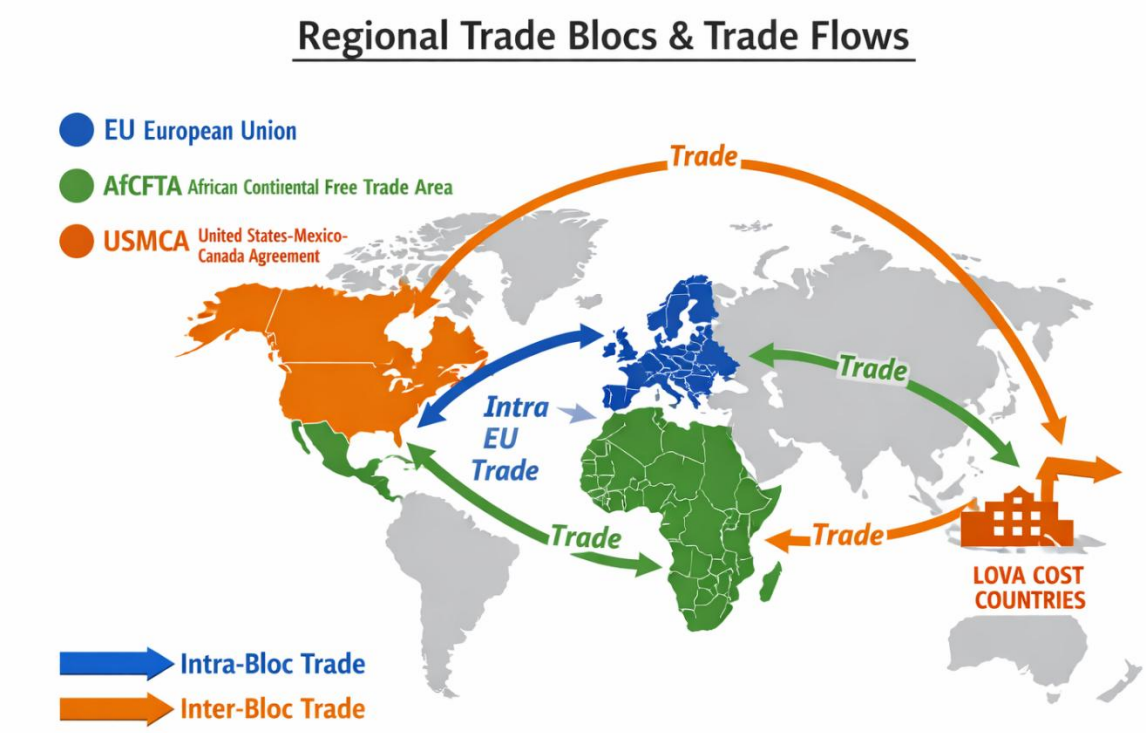

Figure 5.3 Regional trade blocs

Pilot questions 5.3

1. What are tariffs and quotas, and how do they affect trade?
2. Fill in the blank: Tariffs are imposed on imported goods.
3. What are subsidies, and how do they relate to protectionism?
4. Fill in the blank: Subsidies are financial support provided by governments to producers.
5. What are free trade agreements, and why are they important?
6. Fill in the blank: Free trade agreements reduce or eliminate barriers between countries.

5.4 Contemporary Issues in Trade Policy

5.4.1 Globalisation and trade disputes

Globalisation has expanded trade flows, integrated economies, and increased interdependence among nations. However, it has also led to trade disputes, as countries clash over tariffs, subsidies, and market access. These disputes often require resolution through international institutions such as the WTO.

Fill in the blank: Globalisation has expanded trade flows but also increased _____ among nations.

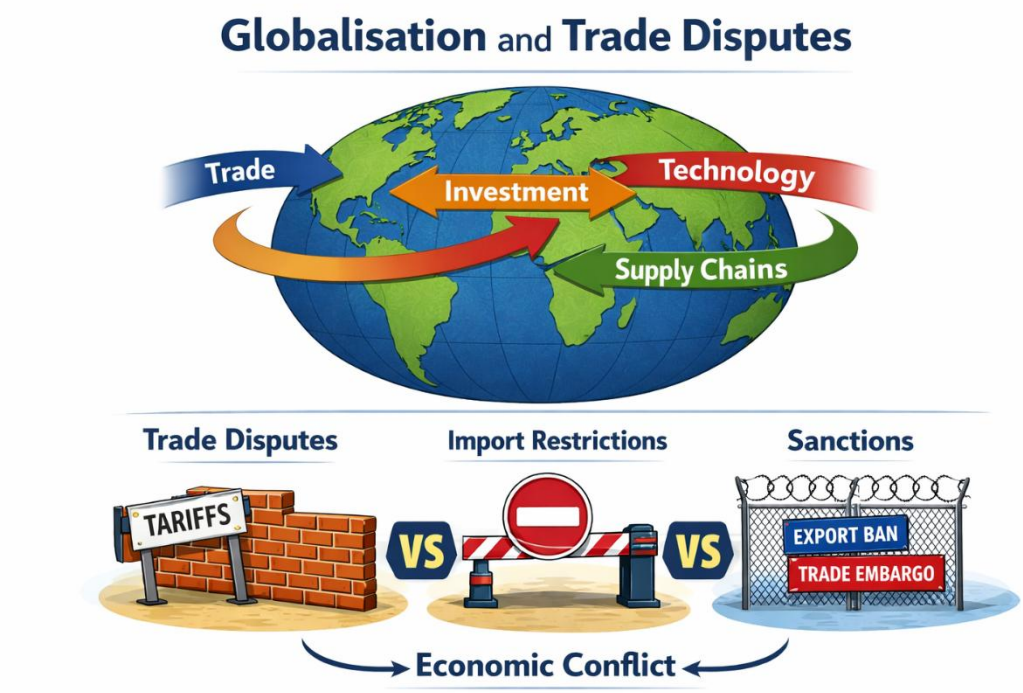

Figure 5.4 Globalization and trade disputes

5.4.2 Protectionism and its resurgence

Protectionism refers to policies that restrict imports to protect domestic industries. Recently, protectionism has resurged in response to economic crises, job losses, and geopolitical tensions. While it can safeguard local industries, it often reduces efficiency and provokes retaliation, undermining global cooperation.

Fill in the blank: Protectionism restricts _____ to protect domestic industries.

The Resurgence of Protectionism in the 2020s

Protectionism is an economic policy of restricting imports from other countries through methods such as tariffs on imported goods, restrictive quotas, and a variety of other government regulations. While the early 21st century was defined by "hyper-globalization," the mid-2020s have seen a significant structural shift toward economic nationalism and strategic decoupling.

Drivers of the Modern Resurgence

The recent return to protectionist trade policies is not merely about shielding local industries; it is driven by a complex mix of geopolitical and social factors:

- **National Security and "Derisking":** Governments are increasingly viewing trade through the lens of security. This has led to restrictions on "strategic sectors" like semiconductors, artificial intelligence, and green energy to reduce reliance on geopolitical rivals.

- **Supply Chain Resilience:** Following the massive disruptions of the early 2020s, many nations have moved away from "just-in-time" global sourcing toward **nearshoring** (moving production closer to home) and **friendshoring** (trading primarily with political allies).
- **Industrial Policy and Green Subsidies:** Significant legislation, such as the U.S. Inflation Reduction Act and the EU's Green Deal Industrial Plan, uses massive domestic subsidies to foster local "clean-tech" industries, often at the expense of foreign competitors.

- **Rising Populism:** Political movements in many major economies have successfully argued that unfettered free trade led to the "hollowing out" of domestic manufacturing and increased wealth inequality.

Implications for Global Trade

The shift away from a liberalized trading system has profound consequences for the global economy:

- **Increased Costs for Consumers:** Protectionism effectively acts as a tax. Higher tariffs and limited quotas reduce competition, leading to higher prices for finished goods and the raw materials used by domestic manufacturers.

- **Inefficient Resource Allocation:** By protecting less efficient domestic industries, capital and labor are diverted away from sectors where a country might have a true comparative advantage, potentially slowing long-term innovation.

- **Fragmented Global Markets:** Instead of a single global marketplace, we are seeing the emergence of regional trade blocs. While this may increase local stability, it reduces the overall efficiency of the global division of labor.

lanetonline.com

Trade Retaliation and "Trade Wars": Protectionist moves rarely happen in a vacuum. When one nation raises barriers, partners often respond with "countervailing duties," leading to a downward spiral of declining trade volumes.

Box 5.4 Protectionism and its resurgence

5.4.3 Role of international institutions (WTO, IMF, World Bank)

International institutions play a vital role in managing trade policy. The World Trade Organization (WTO) resolves disputes and promotes free trade. The International Monetary Fund (IMF) provides financial support and policy advice, while the World Bank funds development projects that enhance trade capacity. Together, they foster stability and cooperation in global trade.

Fill in the blank: The WTO helps resolve trade _____ and promotes free trade.

Pilot questions 5.4

1. What is globalisation, and how does it relate to trade disputes?

2. Fill in the blank: Globalisation has expanded trade flows but also increased among nations.

3. What is protectionism, and why has it resurged in recent years?

4. Fill in the blank: Protectionism restricts to protect domestic industries.

5. What role do international institutions play in trade policy?

6. Fill in the blank: The WTO helps resolve trade and promotes free trade.

Series Summary

This Series has provided a structured exploration of how trade theories and policies shape global economic relations. Beginning with classical trade theories, you examined Adam Smith's absolute advantage and Ricardo's comparative advantage, which highlight efficiency, opportunity cost, and the benefits of specialisation. You then moved on to modern trade theories, including the Heckscher-Ohlin model, product life cycle theory, and new trade theory, which explain trade patterns through factor endowments, innovation, and economies of scale. Building on these foundations, the Series addressed trade policy instruments such as tariffs, quotas, subsidies, and free trade agreements, before concluding with contemporary issues like globalisation, protectionism, trade disputes, and the role of international institutions.

laenetonline.com

By engaging with this content, you should now be able to explain classical trade theories (SLO 5.1), analyse modern trade theories (SLO 5.2), evaluate trade policy instruments (SLO 5.3), and critically assess contemporary issues in trade policy (SLO 5.4). This ensures you are equipped with both theoretical insights and practical understanding of how trade theories and policies interact to shape global trade and development.

Glossary of Terms [Series 5]

- Absolute advantage: When a country can produce a good more efficiently than another country, using fewer resources.

- Comparative advantage: The principle that countries should specialise in goods where they have the lowest opportunity cost, even if they have absolute advantage in all goods.

- Economies of scale: Cost savings that occur when production is carried out on a larger scale, reducing the average cost per unit.

- Free trade agreement (FTA): An arrangement between countries to reduce or eliminate trade barriers, such as tariffs and quotas, to encourage trade.

- Globalisation: The process of increasing economic, cultural, and political interdependence among countries, often through expanded trade and investment.

- Heckscher-Ohlin theory: A trade theory that predicts countries will export goods that use their abundant resources intensively and import goods that require scarce resources.

- Opportunity cost: The value of the next best alternative forgone when making a choice, central to the concept of comparative advantage.

- Product life cycle theory: A theory explaining how trade patterns change as products move through stages of introduction, growth, maturity, and decline.

- Protectionism: Policies designed to restrict imports and protect domestic industries, often through tariffs, quotas, or subsidies.

- Quota: A limit on the quantity of a good that can be imported into a country.

- Subsidy: Financial support provided by governments to domestic producers to make their goods more competitive internationally.

- Tariff: A tax imposed on imported goods, often used to protect domestic industries or raise government revenue.

- Trade dispute: A conflict between countries over trade policies, often involving tariffs, subsidies, or market access.

- World Trade Organization (WTO): An international institution that promotes free trade and resolves disputes between member countries.

lanetonline.com

Concept Check Questions [Series 5]

Objective questions

- Absolute advantage: A country has an absolute advantage when it can produce a good more than another country.

- Comparative advantage: Comparative advantage is based on the concept of cost.

- Heckscher-Ohlin theory: This theory predicts that countries export goods that use their resources intensively.

- Product life cycle theory: Production shifts to other countries as products reach the stage.

- New trade theory: This theory emphasises the role of economies of in shaping trade patterns.

- Free trade agreements: FTAs reduce or eliminate barriers between countries.

- Protectionism: Protectionism restricts to protect domestic industries.

- World Trade Organization: The WTO helps resolve trade and promotes free trade.

Short-answer questions

- Define absolute advantage and explain its importance.

- Identify and explain the principle of comparative advantage.

- What does the Heckscher-Ohlin theory suggest about trade patterns?

- Describe the stages of the product life cycle theory.

- Explain the main idea behind new trade theory.

- What are tariffs and quotas, and how do they affect trade?

- What are subsidies, and how do they relate to protectionism?

- Why are free trade agreements and regional blocs important?

- What is globalisation, and how does it relate to trade disputes?

- What role do international institutions such as the WTO, IMF, and World Bank play in trade policy?

Long-answer questions

- Discuss the nature and significance of classical trade theories, highlighting their relevance to modern trade.

laneonline.com

- Evaluate the strengths and limitations of modern trade theories, including Heckscher-Ohlin, product life cycle, and new trade theory.

- Analyse the implications of trade policy instruments such as tariffs, quotas, subsidies, and free trade agreements for national and global economies.

- Assess the resurgence of protectionism and its impact on globalisation and trade disputes.

- Critically examine the role of international institutions in managing contemporary trade challenges.

Answers to Concept Check Questions [Series 5]

Objective answers

- Efficiently

- Opportunity

- Abundant

- Maturity

- Scale

- Trade

- Imports

- Disputes

Short-answer answers

- Absolute advantage means producing a good more efficiently than another country; it encourages specialisation.

- Comparative advantage is based on opportunity cost, showing that trade benefits all nations.

- The Heckscher-Ohlin theory suggests countries export goods that use abundant resources and import goods requiring scarce ones.

- Stages: introduction, growth, maturity, decline.

- New trade theory highlights economies of scale and imperfect competition.

- Tariffs are taxes on imports; quotas limit quantities. Both protect industries but raise consumer prices.

- Subsidies are government support to producers; they are a form of protectionism.

laenetonline.com

- FTAs and blocs reduce barriers, promote cooperation, and create larger markets.

- Globalisation expands trade but increases disputes over market access and fairness.

- Institutions like the WTO resolve disputes, IMF provides financial support, and the World Bank funds development projects.

Long-answer answers (concise)

- Classical theories emphasise efficiency and specialisation, forming the basis of free trade arguments.

- Modern theories add depth by considering resources, innovation, and scale, but may oversimplify real-world complexities.

- Policy instruments shape competitiveness and cooperation, but can also trigger disputes.

- Protectionism can safeguard jobs but undermines efficiency and global cooperation.

- International institutions stabilise trade, resolve disputes, and support development, though their policies may be contested.

Answers to Pilot Question [Series 5]

Pilot questions 5.1 (Classical trade theories)

1. Absolute advantage is when a country can produce a good more efficiently than another country; introduced by Adam Smith.

2. Efficiently.

3. Comparative advantage is when countries specialise in goods with the lowest opportunity cost; it explains why trade benefits all nations.

4. Opportunity.

5. Classical trade theories are important because they highlight the benefits of specialisation and exchange.

6. Specialisation.

Pilot questions 5.2 (Modern trade theories)

1. The Heckscher-Ohlin theory explains trade patterns based on factor endowments, predicting exports of goods using abundant resources.

2. Abundant.

laneonline.com

3. Stages: introduction, growth, maturity, decline.

4. Maturity.

5. New trade theory emphasises economies of scale and imperfect competition.

6. Scale.

Pilot questions 5.3 (Trade policy instruments and implications)

1. Tariffs are taxes on imports; quotas limit quantities. Both protect domestic industries but raise consumer prices.

2. Taxes.

3. Subsidies are government financial support to domestic producers; they are a form of protectionism.

4. Domestic.

5. Free trade agreements reduce barriers and promote cooperation between countries.

6. Trade.

Pilot questions 5.4 (Contemporary issues in trade policy)

1. Globalisation expands trade flows but also increases disputes among nations.

2. Disputes.

3. Protectionism restricts imports to protect domestic industries; it has resurged due to crises and geopolitical tensions.

4. Imports.

5. Institutions such as the WTO, IMF, and World Bank stabilise trade, resolve disputes, and support development.

6. Disputes.

References and Attributions [Series 5]

This section lists the references, attributions, and sources used or suggested in Series 5: International Trade: Theories and Policy Frameworks. All entries follow APA style and are presented clearly for independent learners.

Textual references

lanetonline.com

- Krugman, P. R., & Obstfeld, M. (2009). International Economics: Theory and Policy (8th ed.). Boston: Pearson Addison-Wesley.

- Salvatore, D. (2013). International Economics (11th ed.). Hoboken, NJ: Wiley.

- World Trade Organization. (2024). Understanding the WTO. Retrieved from https://www.wto.org

- International Monetary Fund. (2024). Trade and Globalisation. Retrieved from https://www.imf.org

Illustration references and attributions

- Figure 5.1 Absolute advantage in trade

- AI-generated placeholder. Prompt: “Create a diagram showing two countries specialising in goods where they have absolute advantage.”

- Suggested OER search string: “absolute advantage trade diagram OER”.

- Table 5.1 Comparative advantage example

- AI-generated placeholder. Prompt: “Create a table showing comparative advantage with two countries and two goods, highlighting opportunity costs.”

- Suggested OER search string: “comparative advantage example table OER”.

- Box 5.1 Importance of classical trade theories

- AI-generated placeholder. Prompt: “Create a text box summarising the importance of classical trade theories for shaping trade policy.”

- Suggested OER search string: “importance of classical trade theories OER summary”.

- Table 5.2 Heckscher-Ohlin model assumptions

- AI-generated placeholder. Prompt: “Create a table listing assumptions and implications of the Heckscher-Ohlin model.”

- Suggested OER search string: “Heckscher-Ohlin model assumptions OER table”.

- Figure 5.2 Product life cycle theory

- AI-generated placeholder. Prompt: “Create a diagram showing product life cycle stages (introduction, growth, maturity, decline) with arrows indicating trade flows.”

- Suggested OER search string: “product life cycle theory trade diagram OER”.

laetonline.com

- Box 5.2 New trade theory

- AI-generated placeholder. Prompt: “Create a text box summarising new trade theory, focusing on economies of scale and imperfect competition.”

- Suggested OER search string: “new trade theory OER summary”.

- Table 5.3 Tariffs and quotas

- AI-generated placeholder. Prompt: “Create a table listing features, advantages, and disadvantages of tariffs and quotas.”

- Suggested OER search string: “tariffs and quotas OER table”.

- Box 5.3 Subsidies and protectionism

- AI-generated placeholder. Prompt: “Create a text box summarising subsidies and protectionism, with examples of their use in trade policy.”

- Suggested OER search string: “subsidies and protectionism OER summary”.

- Figure 5.3 Regional trade blocs

- AI-generated placeholder. Prompt: “Create a diagram showing regional trade blocs such as EU, AfCFTA, and USMCA, with arrows indicating trade flows.”

- Suggested OER search string: “regional trade blocs diagram OER”.

- Figure 5.4 Globalisation and trade disputes

- AI-generated placeholder. Prompt: “Create a diagram showing globalisation linking economies with arrows, alongside trade disputes represented by barriers.”

- Suggested OER search string: “globalisation trade disputes diagram OER”.

- Box 5.4 Protectionism and its resurgence

- AI-generated placeholder. Prompt: “Create a text box summarising protectionism, its resurgence, and implications for global trade.”

- Suggested OER search string: “protectionism resurgence OER summary”.

lanetonline.com

lanetonline.com