La-Net

EEC101

INTRODUCTION TO EARLY CHILDHOOD EDUCATION

Download on the App Store

GET IT ON Google Play

Course video is available on our app

lanetonline.com

COURSE CODE: EEC 101
COURSE TITLE: Introduction to Early Childhood Education
COURSE UNIT LOAD: (2 Units C: LH 30)

1. **Foundations of Early Childhood Education**
2. **Historical and Theoretical Perspectives in Early Childhood**
3. **Aims, Policies, and National Frameworks for Early Childhood Education**
4. **Classroom Environment, Tools, and the Role of the Educator**
5. **Challenges and Career Pathways in Early Childhood Education**

Parts and Sub-Parts

1.1 Concept of Early Childhood Education

- **1.1.1 Definition of Early Childhood Education**
- **1.1.2 Scope and Importance of Early Childhood Education**

1.2 Categories of Early Childhood Education Programmes

- **1.2.1 Formal Programmes**
- **1.2.2 Informal and Community-Based Programmes**
- **1.2.3 Home-Based and Private Initiatives**

1.3 Rationale for Early Childhood Education

- **1.3.1 Developmental Needs of Young Children**
- **1.3.2 Educational and Social Benefits**
- **1.3.3 National and Cultural Considerations**

1.4 Foundations for Further Study

- **1.4.1 Linkages to Later Childhood and Primary Education**
- **1.4.2 Preparation for Subsequent Series in the Course**

Introduction

Early childhood is often described as the most formative stage in human development, where the foundations of learning, behaviour, and social interaction are first established. Understanding what early childhood education entails is therefore essential for anyone preparing to work with young children. This Series sets the stage for the entire course by introducing you to the meaning, scope, and significance of early childhood education, helping you appreciate why it is regarded as a distinct and vital field within education.

lanetonline.com

The aim of this Series is to familiarise you with the basic concepts of early childhood education, to highlight the categories of programmes that fall under it, and to explain the reasons for its designation as "early childhood education". By the end of this Series, you will have a clear foundation upon which the rest of the course will build.

We shall commence this Series by examining the concept of early childhood education, beginning with its definition and scope. Next, we will explore the categories of programmes that exist within early childhood education, ranging from formal to informal and community-based initiatives. Following that, we will consider the rationale for early childhood education, focusing on developmental needs, educational benefits, and cultural perspectives. Finally, we will wrap up by linking these foundations to later stages of education and preparing you for subsequent Series in the course.

Series Learning Outcomes

Upon completing this Series, you should be able to:

- **SLO 2.1** define the concept of early childhood education,
- **SLO 2.2** explain the scope and importance of early childhood education,
- **SLO 2.3** identify the categories of programmes under early childhood education,
- **SLO 2.4** analyse the rationale for establishing early childhood education, focusing on developmental, educational, and cultural needs, and
- **SLO 2.5** relate the foundations of early childhood education to later stages of learning and preparation for subsequent Series in the course.

1.1 Concept of Early Childhood Education

1.1.1 Definition of Early Childhood Education

Early childhood education refers to organised learning experiences provided to children from birth up to the age of eight. It is a structured approach that focuses on nurturing cognitive, emotional, social, and physical development during the formative years. At this stage, children acquire foundational skills such as language, problem-solving, and social interaction, which prepare them for later schooling.

A key feature of early childhood education is its emphasis on holistic development, meaning that it does not only focus on academic learning but also on play, creativity, and socialisation.

Fill in the blank: Early childhood education is concerned with children from birth up to the age of _____.

laenonline.com

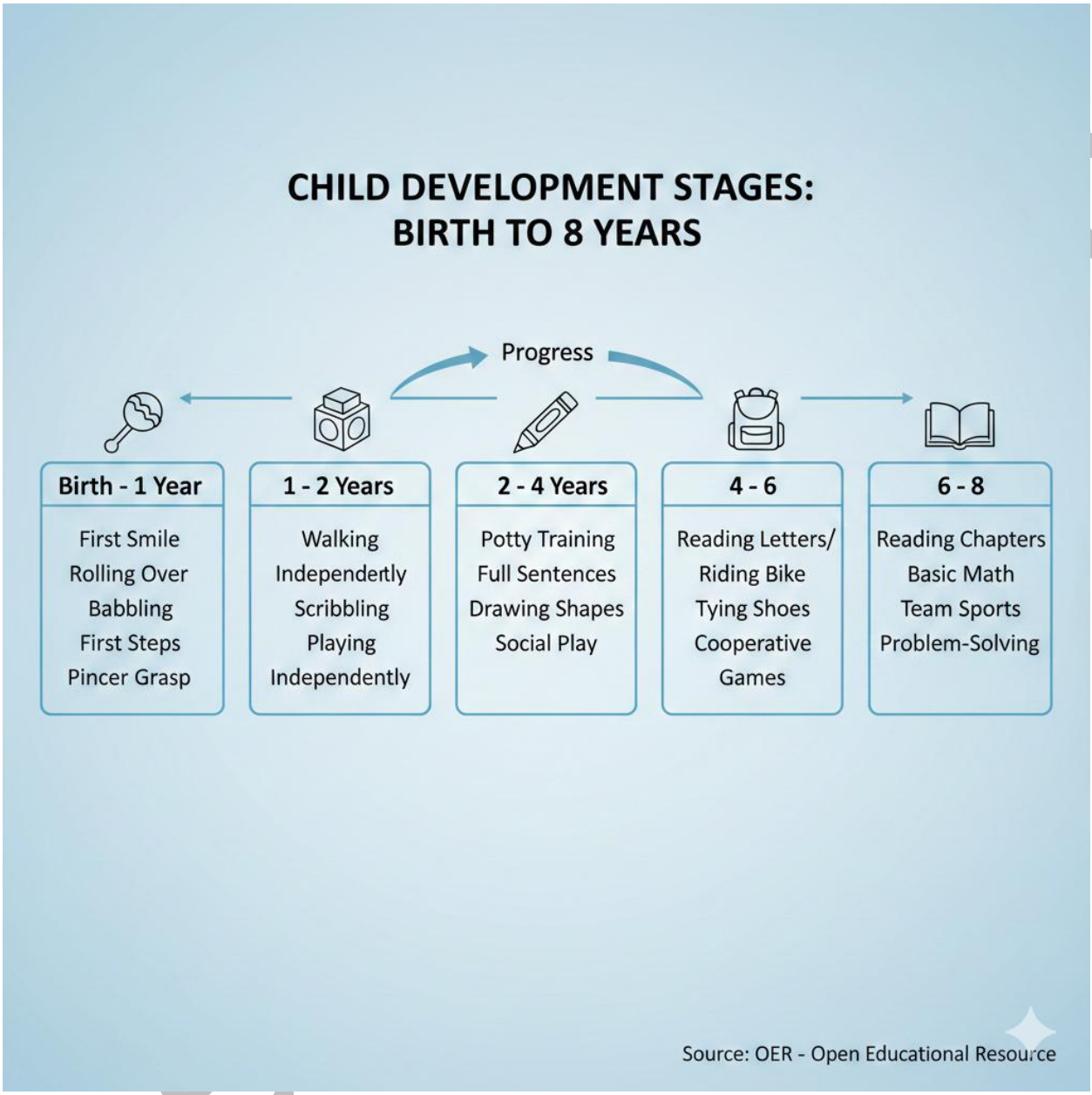

Short description: Diagram showing stages of child development from birth to age eight.
Caption: Figure 1.1 Stages of child development in early childhood education

1.1.2 Scope and Importance of Early Childhood Education

The **scope** of early childhood education covers a wide range of activities and programmes designed to support children's growth. These include formal schooling at nursery and kindergarten levels, informal community-based initiatives, and home-based learning. The scope also extends to health, nutrition, and parental involvement, since these factors directly influence a child's ability to learn.

The **importance** of early childhood education lies in its role as the foundation for lifelong learning. Research shows that children who participate in quality early education programmes

are more likely to succeed academically, socially, and emotionally. It also helps reduce inequalities by giving all children, regardless of background, a fair start in life.

Fill in the blank: The scope of early childhood education includes formal schooling, informal initiatives, and _____ learning.

Short description: Image of children engaged in play-based learning in a classroom. Caption: Plate 1.1 Children participating in play-based learning activities

Pilot questions 1.1

1. Early childhood education refers to organised learning experiences for children between which ages?
2. What does holistic development in early childhood education mean?

3. List two areas included in the scope of early childhood education.
4. Why is early childhood education considered important for lifelong learning?
5. How does early childhood education help reduce inequalities among children?

1.2 Categories of Early Childhood Education Programmes

1.2.1 Formal programmes

Formal programmes are structured educational settings designed for young children, usually organised by schools, nurseries, or kindergartens. They follow a curriculum that introduces children to basic literacy, numeracy, and social skills. These programmes are often regulated by government authorities to ensure quality and consistency.

Formal programmes provide children with early exposure to classroom routines, peer interaction, and guided learning experiences. They serve as a bridge between home life and primary schooling.

Fill in the blank: Formal programmes are usually organised by schools, _____, or kindergartens.

lanetonline.com

Short description: Image of children seated in a nursery classroom with a teacher guiding them.
Caption: Plate 1.2 Children participating in a formal early childhood programme

1.2.2 Informal and community-based programmes

Informal programmes refer to less structured learning experiences often organised within communities. These may include playgroups, religious centres, or community halls where children gather to learn through play and social interaction.

Community-based programmes are initiatives supported by local organisations, non-governmental bodies, or neighbourhood groups. They aim to provide accessible early learning opportunities, especially in areas where formal schooling may be limited.

These programmes emphasise inclusivity and cultural relevance, often incorporating local traditions and practices into learning activities.

Fill in the blank: Community-based programmes are often supported by local organisations, _____ bodies, or neighbourhood groups.

Caption: Box 1.1 Examples of informal and community-based programmes Short description: A table-style box listing examples such as playgroups, religious centres, and neighbourhood initiatives.

1.2.3 Home-based and private initiatives

Home-based programmes are learning experiences provided within the family setting. Parents or caregivers take the lead in nurturing children's growth through storytelling, play, and daily routines. These programmes are flexible and personalised, adapting to the child's pace and interests.

Private initiatives include early childhood centres established by individuals or organisations for profit. They often provide specialised services such as Montessori education, bilingual learning, or extended childcare hours.

These programmes expand the options available to families, offering diverse approaches to early learning.

Fill in the blank: Home-based programmes are led by parents or _____ within the family setting.

lanetonline.com

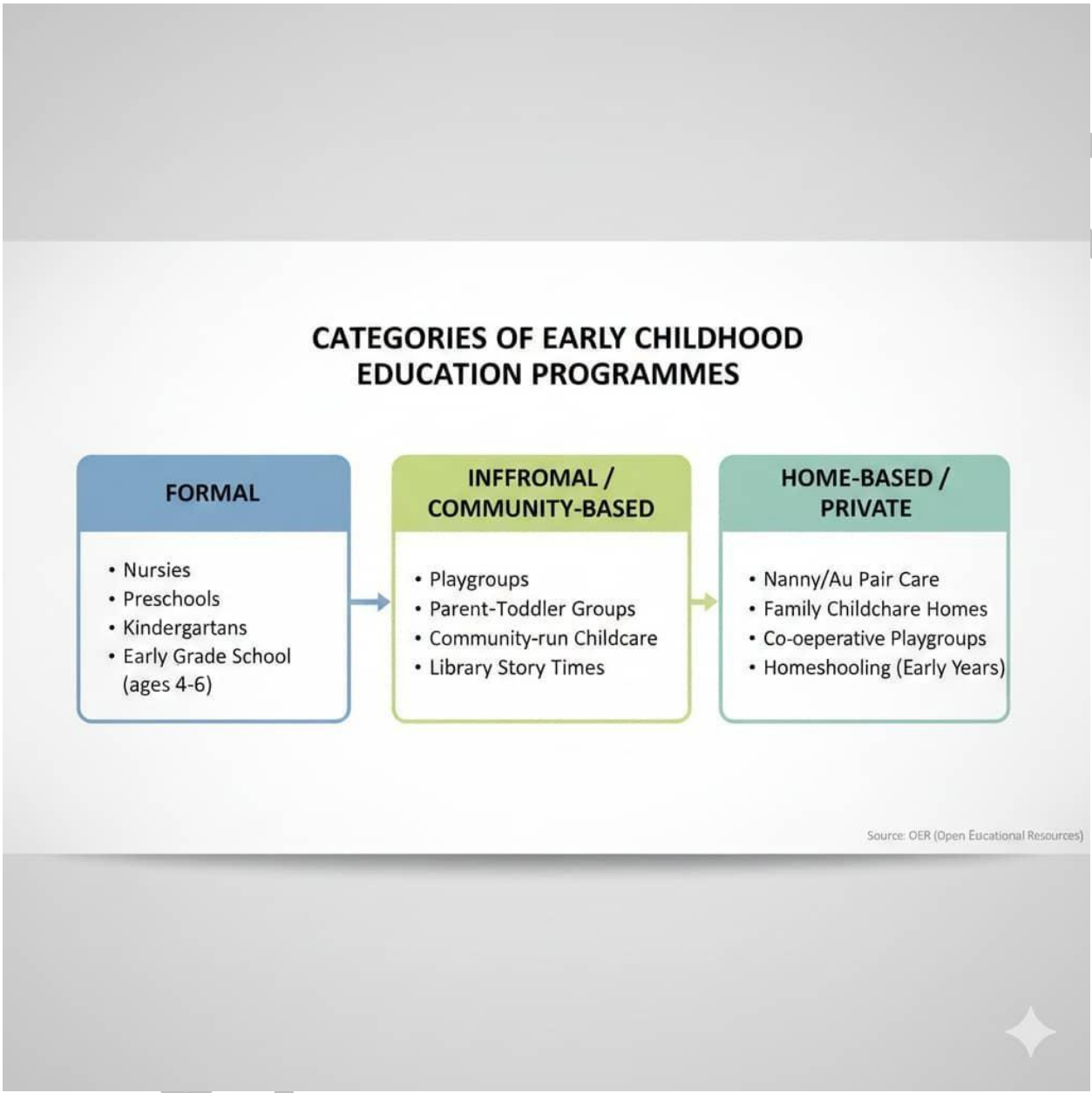

Short description: Diagram comparing formal, informal, and home-based programmes with examples under each category. Caption: Figure 1.2 Categories of early childhood education programmes

Pilot questions 1.2

1. What are formal programmes in early childhood education, and who usually organises them?
2. Give two examples of informal or community-based programmes.
3. What is the main advantage of community-based programmes?
4. Who leads home-based programmes?
5. Mention one specialised service that private initiatives may offer.

1.3 Rationale for Early Childhood Education

1.3.1 Developmental needs of young children

Developmental needs refer to the essential requirements that support a child's growth in areas such as physical health, emotional stability, social interaction, and cognitive ability. Early childhood education addresses these needs by providing structured opportunities for play, exploration, and guided learning.

Children at this stage are highly receptive to new experiences, and their brains develop rapidly. Programmes that focus on nurturing these developmental needs help children build resilience, confidence, and curiosity.

Fill in the blank: Early childhood education supports children's _____, emotional stability, social interaction, and cognitive ability.

lanetonline.com

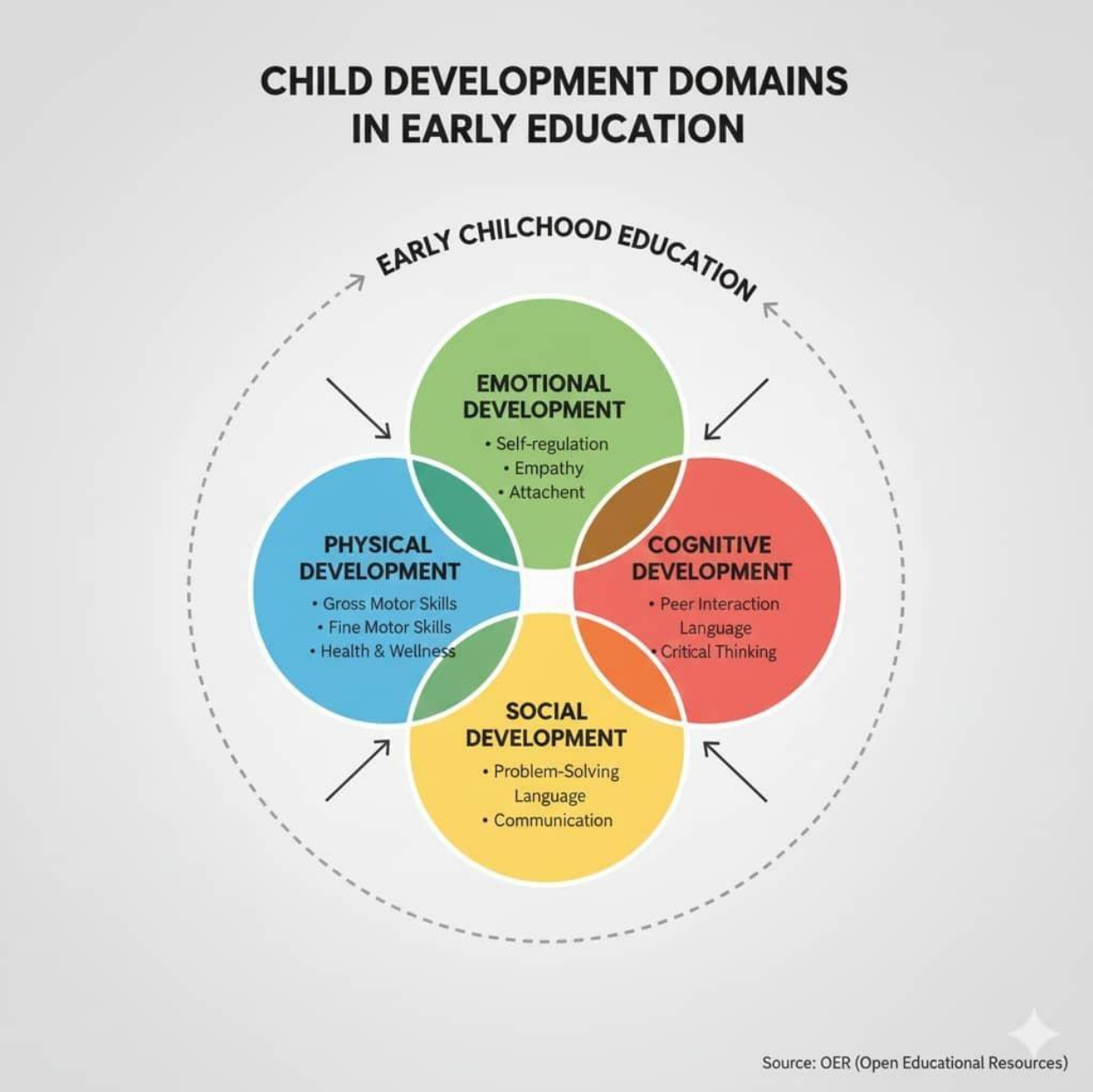

Short description: Diagram showing the four developmental domains (physical, emotional, social, cognitive) supported by early childhood education. Caption: Figure 1.3 Developmental domains addressed in early childhood education

1.3.2 Educational and social benefits

Educational benefits include the acquisition of basic literacy and numeracy skills, as well as the development of problem-solving and communication abilities. Early childhood education lays the groundwork for success in later schooling by instilling habits such as concentration, cooperation, and persistence.

Social benefits involve learning how to interact with peers, respect diversity, and develop empathy. Children gain exposure to group activities, which teach them teamwork and conflict resolution. These experiences prepare them to function effectively in society.

Fill in the blank: Early childhood education instils habits such as concentration, cooperation, and _____.

Short description: Image of children working together on a group activity in a classroom.
Caption: Plate 1.3 Children developing social skills through group learning

1.3.3 National and cultural considerations

National considerations highlight the role of early childhood education in supporting government policies aimed at improving literacy rates, reducing inequalities, and preparing citizens for productive participation in society. By investing in early education, nations strengthen their human capital and promote long-term development.

Cultural considerations emphasise the importance of tailoring programmes to reflect local traditions, values, and languages. When children learn in environments that respect their cultural identity, they develop a stronger sense of belonging and pride.

Fill in the blank: Cultural considerations ensure that early childhood programmes reflect local traditions, values, and _____.

Caption: Box 1.2 National and cultural considerations in early childhood education [Insert Box here] Short description: A single-column box summarising examples of national and cultural considerations, such as literacy policies, local traditions, and language use.

Pilot questions 1.3

1. What are developmental needs, and how does early childhood education address them?

2. Mention two educational benefits of early childhood education.
3. List two social benefits children gain from early childhood education.
4. How does early childhood education support national development?
5. Why is it important for early childhood programmes to reflect cultural identity?

1.4 Foundations for Further Study

1.4.1 Linkages to later childhood and primary education

Early childhood education serves as the **foundation** upon which later stages of learning are built. The skills and attitudes developed during this period, such as curiosity, persistence, and cooperation, directly influence how children adapt to primary education. By introducing structured routines and basic literacy and numeracy, early childhood programmes prepare children for the more formal demands of primary schooling.

This linkage ensures continuity in learning, reducing the gap between informal play-based experiences and the structured curriculum of primary education. Learners who have benefited from early childhood education often display greater confidence and readiness when transitioning to higher levels of schooling.

Fill in the blank: Early childhood education prepares children for the more formal demands of _____ schooling.

lanetonline.com

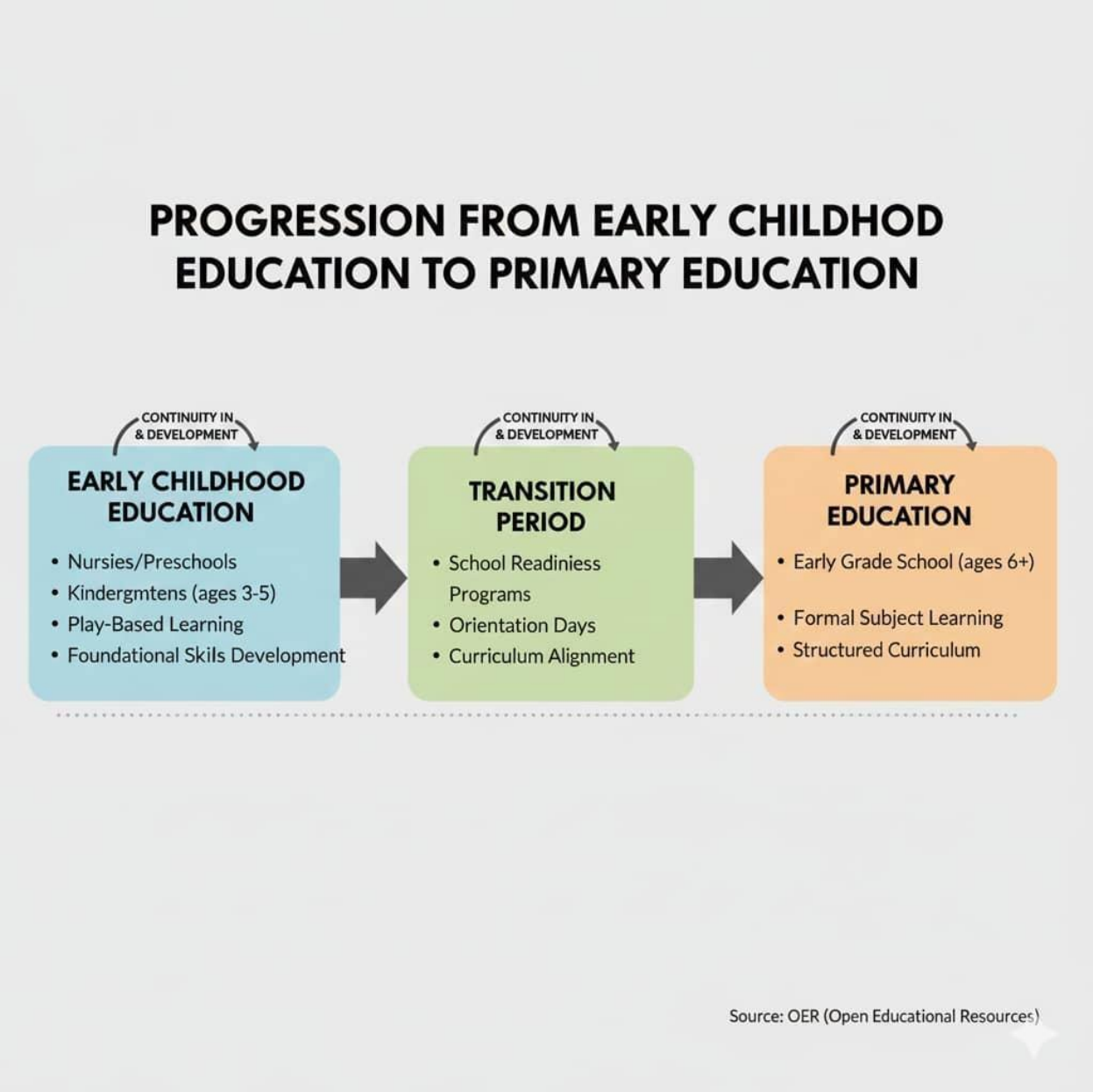

Short description: Diagram showing the progression from early childhood education to primary education. Caption: Figure 1.4 Linkages between early childhood and primary education

1.4.2 Preparation for subsequent Series in the course

This Part also prepares you for deeper exploration in later Series of the course. Having defined the concept, categories, and rationale for early childhood education, you are now equipped to examine its historical and theoretical perspectives in the next Series.

The knowledge gained here will help you analyse how early childhood education has evolved over time, understand the policies that shape it, and evaluate the role of educators and learning environments. In this way, the foundations established in this Series act as stepping stones for more advanced discussions.

Fill in the blank: The knowledge gained in this Series prepares learners to examine _____ and theoretical perspectives in the next Series.

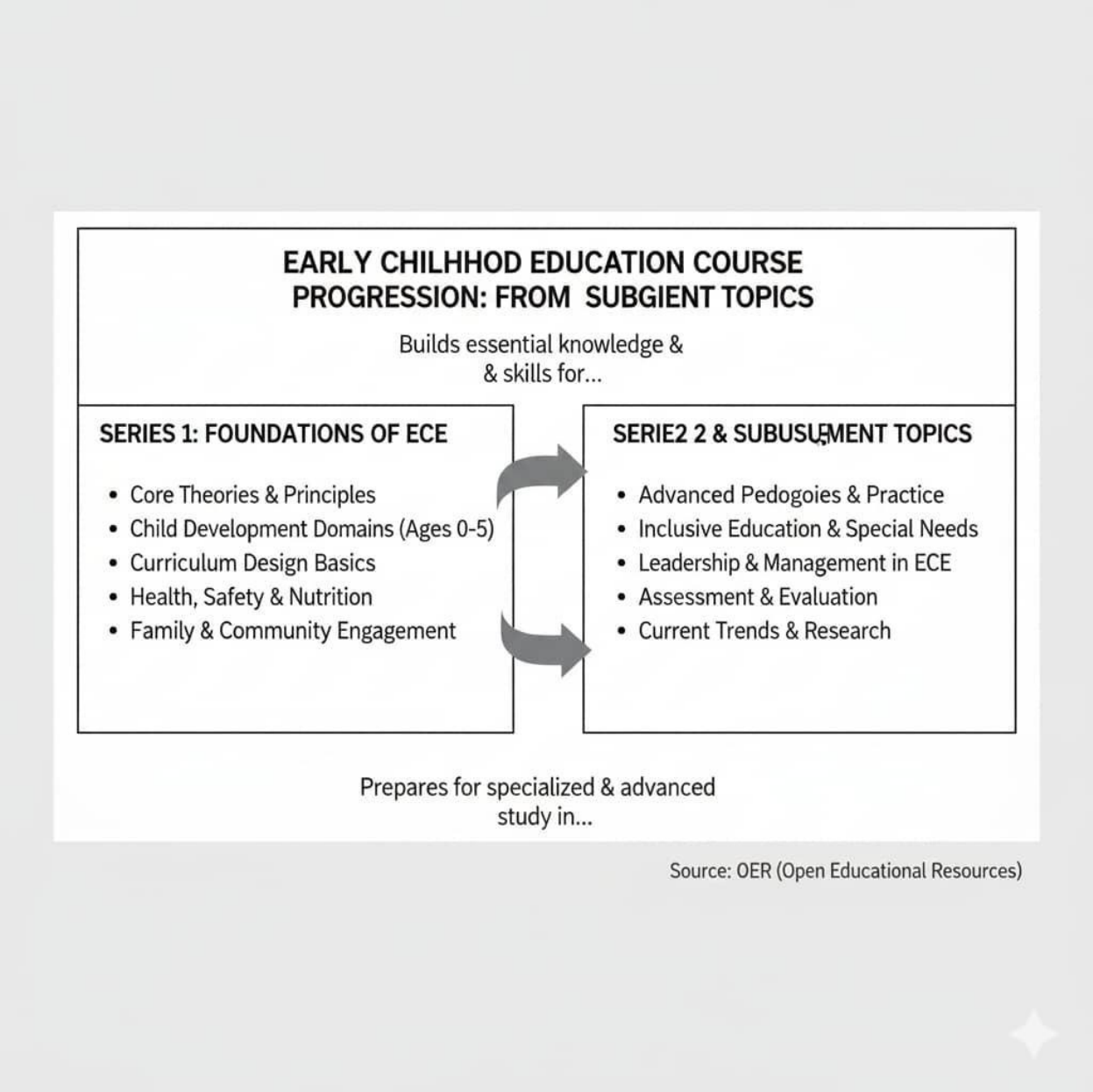

Caption: Box 1.3 Foundations for further study [Insert Box here] Short description: A single-column box summarising how Series 1 prepares learners for Series 2 and beyond.

Pilot questions 1.4

1. How does early childhood education support children's transition to primary schooling?
2. Which skills developed in early childhood education influence later learning?
3. Why is continuity between early childhood and primary education important?
4. How does Series 1 prepare learners for Series 2?

5. What topics will be explored in subsequent Series after this one?

Series Summary

This Series has introduced you to the foundations of early childhood education, highlighting its purpose and relevance as the starting point for lifelong learning. We began by defining the concept of early childhood education and explaining its scope and importance. Then, we examined the categories of programmes, including formal, informal, community-based, home-based, and private initiatives. Following that, we analysed the rationale for early childhood education, focusing on developmental needs, educational and social benefits, and national and cultural considerations. Finally, we explored how these foundations connect to later stages of learning and prepare you for subsequent Series in the course.

By completing this Series, you should now be able to define the concept of early childhood education, explain its scope and importance, identify the categories of programmes, analyse the rationale for its establishment, and relate these foundations to later stages of learning. These achievements directly align with the Series Learning Outcomes (SLOs), ensuring that you are well prepared to progress into the historical and theoretical perspectives of early childhood education in the next Series.

Glossary of Terms

- **Community-based programmes**: Early learning initiatives organised by local groups, neighbourhood associations, or non-governmental bodies, often designed to be accessible and culturally relevant.
- **Cultural considerations**: The need to design early childhood education programmes that reflect local traditions, values, and languages, helping children feel a sense of belonging.
- **Developmental needs**: The essential requirements for a child's growth, including physical health, emotional stability, social interaction, and cognitive ability.
- **Early childhood education**: Organised learning experiences provided to children from birth up to the age of eight, focusing on holistic development through play, socialisation, and guided learning.
- **Educational benefits**: The positive outcomes of early childhood education related to learning, such as literacy, numeracy, problem-solving, and communication skills.
- **Formal programmes**: Structured educational settings such as nurseries or kindergartens, usually following a curriculum and regulated by government authorities.
- **Home-based programmes**: Learning experiences provided within the family setting, led by parents or caregivers through storytelling, play, and daily routines.
- **Holistic development**: An approach to child growth that considers all areas of development—physical, emotional, social, and cognitive—rather than focusing only on academics.
- **Informal programmes**: Less structured learning experiences, often organised within communities, such as playgroups or religious centres.

lanetonline.com

- **National considerations**: The role of early childhood education in supporting government policies, improving literacy rates, reducing inequalities, and preparing citizens for societal participation.
- **Private initiatives**: Early childhood centres established by individuals or organisations, often for profit, which may provide specialised services such as Montessori or bilingual education.
- **Social benefits**: The positive outcomes of early childhood education related to interaction with others, including teamwork, empathy, respect for diversity, and conflict resolution.

Concept Check Questions 1

Objective questions

1. Early childhood education refers to organised learning experiences for children from birth up to the age of _____. (Linked to SLO 2.1)
2. Which of the following is NOT a category of early childhood education programmes? a) Formal programmes b) Informal programmes c) Secondary school programmes d) Home-based programmes (Linked to SLO 2.3)
3. Which developmental domain is NOT directly addressed by early childhood education? a) Physical b) Emotional c) Financial d) Cognitive (Linked to SLO 2.4)

Short-answer questions

4. Define early childhood education in one sentence. (Linked to SLO 2.1)
5. Explain why early childhood education is considered important for lifelong learning. (Linked to SLO 2.2)
6. Identify two social benefits of early childhood education. (Linked to SLO 2.4)
7. Relate one way in which early childhood education prepares children for primary schooling. (Linked to SLO 2.5)

Long-answer questions

8. Analyse the rationale for establishing early childhood education, focusing on developmental, educational, and cultural needs. (Linked to SLO 2.4)
9. Evaluate how the foundations of early childhood education support later stages of learning and prepare learners for subsequent Series in this course. (Linked to SLO 2.5)

Answers to Concept Check Questions 1

Objective questions

1. Eight years.
2. Secondary school programmes.
3. Financial.

Short-answer questions

lanetonline.com

4. Early childhood education is organised learning experiences for children from birth to age eight, focusing on holistic development.

5. It is important because it lays the foundation for lifelong learning, equipping children with basic skills and habits that support success in later schooling.

6. Two social benefits are teamwork and empathy.

7. It introduces structured routines and basic literacy and numeracy, which prepare children for the formal demands of primary schooling.

Long-answer questions

8.

- *Basic response*: Early childhood education is established to meet children's developmental needs, such as physical, emotional, social, and cognitive growth. It provides educational benefits like literacy and numeracy, and social benefits such as cooperation and empathy. Cultural needs are also addressed by tailoring programmes to reflect traditions and values.
- *Value-added response*: Beyond these, early childhood education contributes to national development by reducing inequalities, improving literacy rates, and strengthening human capital. It also promotes inclusivity and cultural identity, ensuring children feel a sense of belonging while preparing them for global citizenship.

9.

- *Basic response*: The foundations of early childhood education support later learning by linking play-based experiences to structured schooling, building confidence, and preparing children for primary education.
- *Value-added response*: They also prepare learners to critically engage with historical and theoretical perspectives, policies, and professional roles in subsequent Series. This continuity ensures that learners can analyse broader educational systems and evaluate the challenges and opportunities within early childhood education.

Part 1.1 Concept of Early Childhood Education

- From birth up to the age of eight.
- It means focusing on all areas of child growth, including physical, emotional, social, and cognitive development.
- Formal schooling, informal initiatives, and home-based learning.
- It is the foundation for lifelong learning, equipping children with skills and habits for later success.
- It helps reduce inequalities by giving all children, regardless of background, a fair start in life.

lanetonline.com

Part 1.2 Categories of Early Childhood Education Programmes

- From birth to age eight, usually organised by schools, nurseries, or kindergartens.
- Playgroups and religious centres.
- They provide accessible learning opportunities and reflect cultural relevance.
- Parents or caregivers.
- Montessori education or bilingual learning.

Part 1.3 Rationale for Early Childhood Education

- Developmental needs are essential requirements for growth, and early childhood education addresses them through structured play and learning.
- Literacy and numeracy skills.
- Teamwork and empathy.
- It supports literacy policies, reduces inequalities, and strengthens human capital.
- Because it helps children feel a sense of belonging and pride in their identity.

Part 1.4 Foundations for Further Study

- By introducing structured routines and basic literacy and numeracy skills.
- Curiosity and cooperation.
- It ensures continuity in learning and reduces the gap between informal and formal education.
- It equips learners to examine historical and theoretical perspectives in the next Series.
- Historical and theoretical perspectives, policies, classroom environments, and challenges in early childhood education.

References and Attributions 1

- **Course content references** The instructional content for Series 1: *Foundations of Early Childhood Education* was developed from the official course document *EEC 101: Introduction to Early Childhood Education* (2 Units C: LH 30).
- **Figures**
    - *Figure 1.1 Stages of child development in early childhood education*: AI-generated using the prompt "Generate a simple diagram showing stages of child development from birth to age eight, labelled with milestones." Suggested search string: "child development stages diagram OER".
    - *Figure 1.2 Categories of early childhood education programmes*: AI-generated using the prompt "Generate a diagram showing three categories of early childhood education programmes: formal, informal/community-based, and home-

lanetonline.com

based/private, with examples under each." Suggested search string: "categories of early childhood education programmes diagram OER".

- *Figure 1.3 Developmental domains addressed in early childhood education*: AI-generated using the prompt "Generate a diagram showing four circles labelled physical, emotional, social, and cognitive, connected to early childhood education." Suggested search string: "child development domains diagram OER".
- *Figure 1.4 Linkages between early childhood and primary education*: AI-generated using the prompt "Generate a diagram showing progression from early childhood education to primary education, with arrows indicating continuity." Suggested search string: "progression early childhood to primary education diagram OER".

- **Plates**
  - *Plate 1.1 Children participating in play-based learning activities*: AI-generated using the prompt "Generate an image of young children in a colourful classroom engaged in play-based learning activities." Suggested search string: "play-based learning classroom OER image".
  - *Plate 1.2 Children participating in a formal early childhood programme*: AI-generated using the prompt "Generate an image of young children in a nursery classroom with a teacher leading an activity." Suggested search string: "nursery classroom teacher OER image".
  - *Plate 1.3 Children developing social skills through group learning*: AI-generated using the prompt "Generate an image of young children collaborating on a classroom activity, showing teamwork and cooperation." Suggested search string: "children teamwork classroom OER image".
- **Boxes**
  - *Box 1.1 Examples of informal and community-based programmes*: AI-generated using the prompt "Generate a simple table listing examples of informal and community-based early childhood programmes." Suggested search string: "community-based early childhood education OER examples".
  - *Box 1.2 National and cultural considerations in early childhood education*: AI-generated using the prompt "Generate a table-style box listing examples of national and cultural considerations in early childhood education." Suggested search string: "national cultural considerations early childhood education OER".
  - *Box 1.3 Foundations for further study*: AI-generated using the prompt "Generate a table-style box summarising how Series 1 prepares learners for Series 2 and subsequent topics." Suggested search string: "early childhood education course progression OER".

lanetonline.com

Historical and Theoretical Perspectives in Early Childhood Education

Series outline

This Series explores the historical development of early childhood education and the major theories that have shaped its practice. Learners will examine key milestones, influential thinkers, and theoretical frameworks that continue to guide early childhood education today.

Suggested Outline of Parts and Sub-Parts

2.1 Historical development of early childhood education

- **2.1.1 Early beginnings and traditional practices**
- **2.1.2 Emergence of formal early childhood education in Europe and beyond**
- **2.1.3 Evolution of early childhood education in Nigeria and Africa**

2.2 Contributions of key pioneers in early childhood education

- **2.2.1 Friedrich Froebel and the kindergarten movement**
- **2.2.2 Maria Montessori and child-centred learning**
- **2.2.3 Jean Piaget and stages of cognitive development**
- **2.2.4 Lev Vygotsky and the sociocultural approach**

2.3 Major theories of child development and learning

- **2.3.1 Behaviourist perspectives (e.g., Skinner, Pavlov)**
- **2.3.2 Cognitive-developmental perspectives (e.g., Piaget)**
- **2.3.3 Sociocultural perspectives (e.g., Vygotsky)**
- **2.3.4 Humanistic perspectives (e.g., Maslow, Rogers)**

2.4 Contemporary relevance of historical and theoretical perspectives

- **2.4.1 Application of theories in modern classrooms**
- **2.4.2 Integration of historical insights into policy and practice**
- **2.4.3 Critical evaluation of strengths and limitations of perspectives**

Introduction

In the last Series, we explored the foundations of early childhood education, focusing on its concept, categories, rationale, and how it prepares learners for further study. Building on that knowledge, this Series takes you deeper into the historical and theoretical perspectives that have shaped the field. Understanding where early childhood education comes from and the theories that underpin it is essential for appreciating its current practices and anticipating future directions.

laenonline.com

The aim of this Series is to familiarise you with the historical development of early childhood education and to introduce you to the major theories and pioneers that continue to influence its practice today. By engaging with these perspectives, you will be able to connect past insights with contemporary approaches and critically evaluate their relevance.

We shall commence this Series by examining the historical development of early childhood education, beginning with its early beginnings and tracing its evolution across different contexts. Next, we will explore the contributions of key pioneers such as Froebel, Montessori, Piaget, and Vygotsky, whose ideas have left lasting marks on the field. Following that, we will consider major theories of child development and learning, including behaviourist, cognitive, sociocultural, and humanistic perspectives. Finally, we will wrap up by discussing the contemporary relevance of these historical and theoretical perspectives, highlighting how they inform modern classrooms, policies, and practices.

Series Learning Outcomes

Upon completing this Series, you should be able to:

- **SLO 2.1** describe the historical development of early childhood education across different contexts,
- **SLO 2.2** explain the contributions of key pioneers such as Froebel, Montessori, Piaget, and Vygotsky,
- **SLO 2.3** analyse major theories of child development and learning, including behaviourist, cognitive, sociocultural, and humanistic perspectives,
- **SLO 2.4** evaluate the contemporary relevance of historical insights and theoretical perspectives to modern classrooms and policies, and
- **SLO 2.5** apply selected theoretical principles to practical examples in early childhood education.

2.1 Historical Development of Early Childhood Education

2.1.1 Early beginnings and traditional practices

The roots of **early childhood education** can be traced to traditional societies where children learned through observation, imitation, and participation in daily life. In these contexts, education was informal, focusing on survival skills, cultural values, and social responsibilities. Storytelling, songs, and communal play were central methods of transmitting knowledge and shaping behaviour.

This early form of education emphasised the collective role of family and community in nurturing children. It laid the groundwork for later recognition of childhood as a distinct stage requiring specialised attention.

Fill in the blank: In traditional societies, children learned mainly through observation, imitation, and _____.

lanetonline.com

Short description: Diagram showing traditional methods of early childhood learning (storytelling, play, imitation). Caption: Figure 2.1 Traditional practices in early childhood education

2.1.2 Emergence of formal early childhood education in Europe and beyond

The **emergence of formal early childhood education** began in Europe during the eighteenth and nineteenth centuries. Thinkers such as Johann Heinrich Pestalozzi and Friedrich Froebel argued that young children required structured environments to foster their natural curiosity and development. Froebel, in particular, established the **kindergarten**, a formal institution designed to nurture children through play and guided activities.

This period marked a shift from informal community learning to organised programmes with defined curricula. The movement spread across Europe and later to other parts of the world, laying the foundation for modern early childhood education systems.

Fill in the blank: Friedrich Froebel is credited with establishing the first _____, a formal institution for young children.

Source: OER Historical Education Archive

Short description: Image of a historical kindergarten classroom with children engaged in play-based activities. Caption: Plate 2.1 Early kindergarten classroom in Europe

2.1.3 Evolution of early childhood education in Nigeria and Africa

In Nigeria and across Africa, early childhood education has evolved through a blend of traditional practices, colonial influences, and modern reforms. Initially, children were educated

informally within families and communities, with emphasis on cultural values and practical skills. During the colonial period, missionary schools introduced structured early learning, often focusing on religious instruction and basic literacy.

In contemporary times, governments and international organisations have prioritised early childhood education as a means of promoting equity and national development. Policies now emphasise access, quality, and cultural relevance, ensuring that programmes reflect both global standards and local traditions.

Fill in the blank: Missionary schools during the colonial period often focused on _____ instruction and basic literacy.

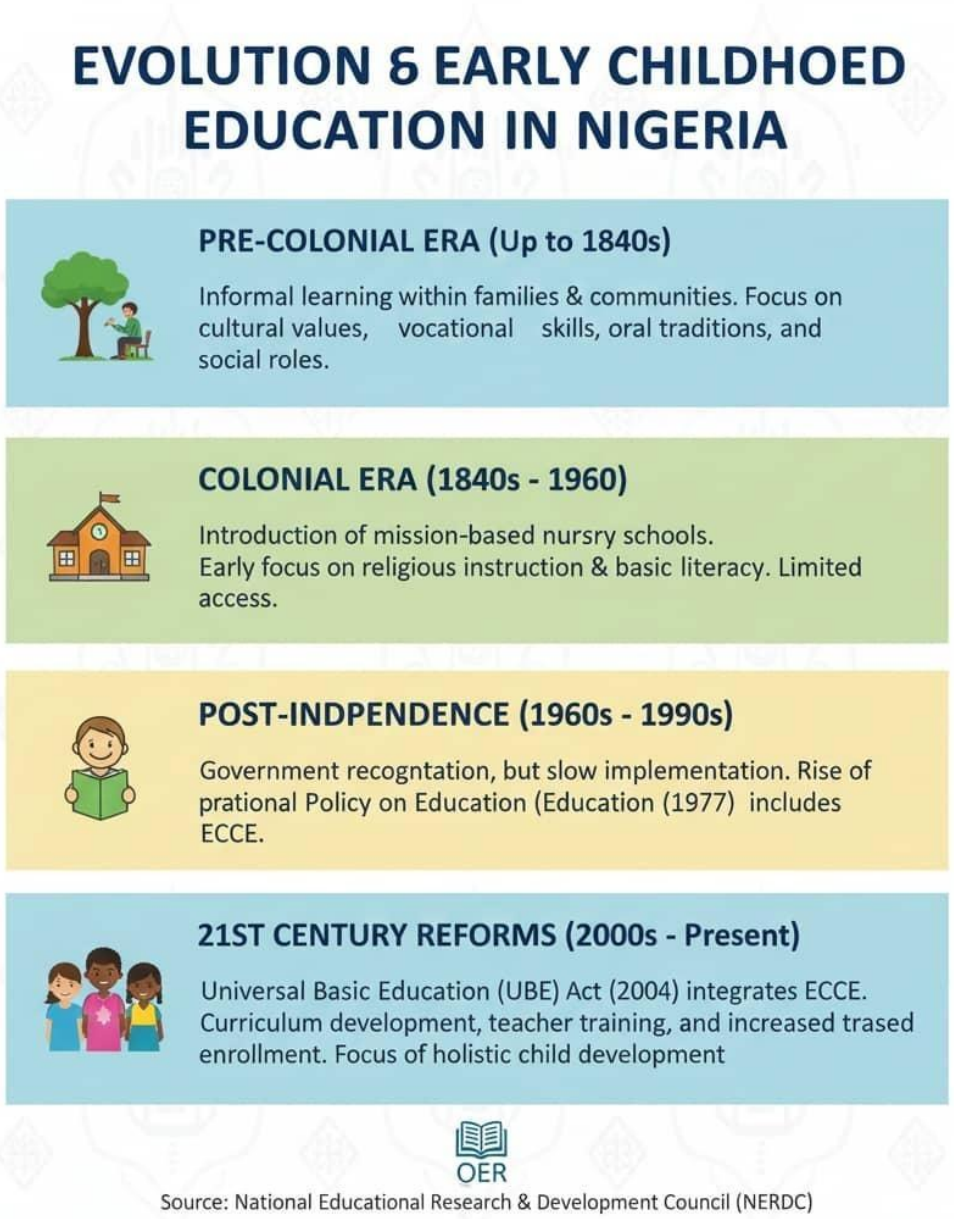

Caption: Box 2.1 Milestones in the evolution of early childhood education in Nigeria [Insert Box

here] Short description: A single-column box listing milestones such as traditional practices, colonial missionary schools, and modern policy reforms.

Pilot questions 2.1

1. How did traditional societies educate young children?
2. Who established the kindergarten, and why was it significant?
3. What shift occurred in Europe during the eighteenth and nineteenth centuries regarding early childhood education?
4. How did missionary schools influence early childhood education in Nigeria?
5. What are two priorities of modern early childhood education policies in Africa?

2.2 Contributions of Key Pioneers in Early Childhood Education

2.2.1 Friedrich Froebel and the kindergarten movement

Friedrich Froebel (1782–1852) is widely recognised as the founder of the **kindergarten**, a formal institution for young children that emphasised play as the foundation of learning. Froebel believed that children are naturally curious and creative, and that education should nurture these qualities through structured play, songs, and hands-on activities. His kindergarten model introduced learning materials known as "gifts" and "occupations" to stimulate children's development.

Fill in the blank: Froebel's kindergarten emphasised play as the foundation of _____.

lanetonline.com

Short description: Image of children in a kindergarten classroom using Froebel's play materials.
Caption: Plate 2.2 Children engaged in Froebel's kindergarten activities

2.2.2 Maria Montessori and child-centred learning

Maria Montessori (1870–1952) developed the **Montessori method**, which emphasises independence, freedom within limits, and respect for a child's natural psychological development. Montessori classrooms are characterised by carefully prepared environments where children choose activities that match their interests and developmental stage. Teachers act as guides rather than directors, encouraging self-paced learning and responsibility.

Fill in the blank: The Montessori method emphasises independence, freedom within limits, and respect for a child's _____ development.

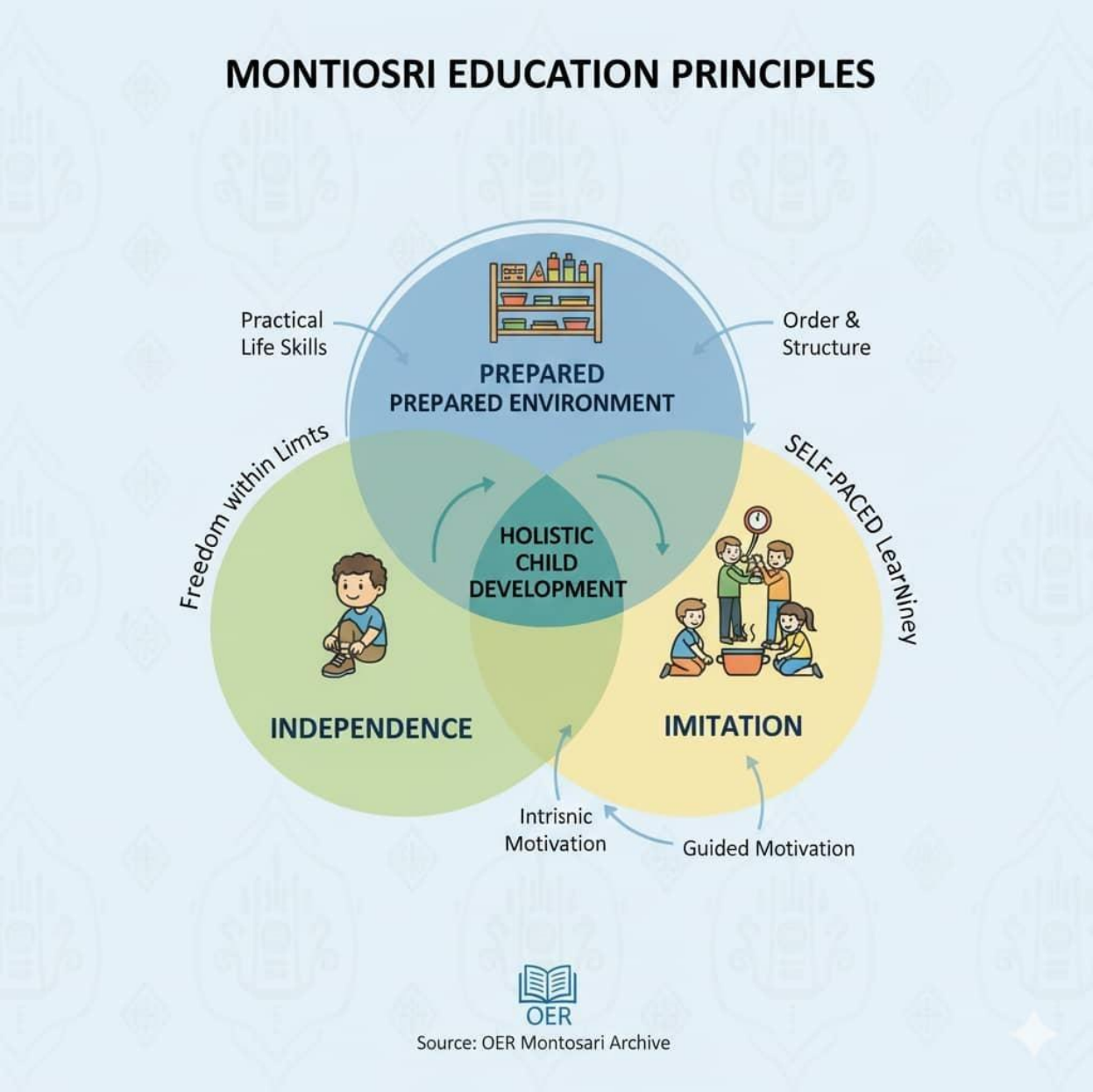

Short description: Diagram showing principles of Montessori education (independence, prepared environment, self-paced learning). Caption: Figure 2.2 Principles of Montessori education

2.2.3 Jean Piaget and stages of cognitive development

Jean Piaget (1896–1980) was a Swiss psychologist who proposed the **theory of cognitive development**, describing how children progress through distinct stages of thinking. These stages are sensorimotor, preoperational, concrete operational, and formal operational. Piaget argued that children actively construct knowledge through interaction with their environment, and that learning occurs when they encounter challenges that require adaptation.

Fill in the blank: Piaget's theory of cognitive development describes how children progress through distinct _____ of thinking.

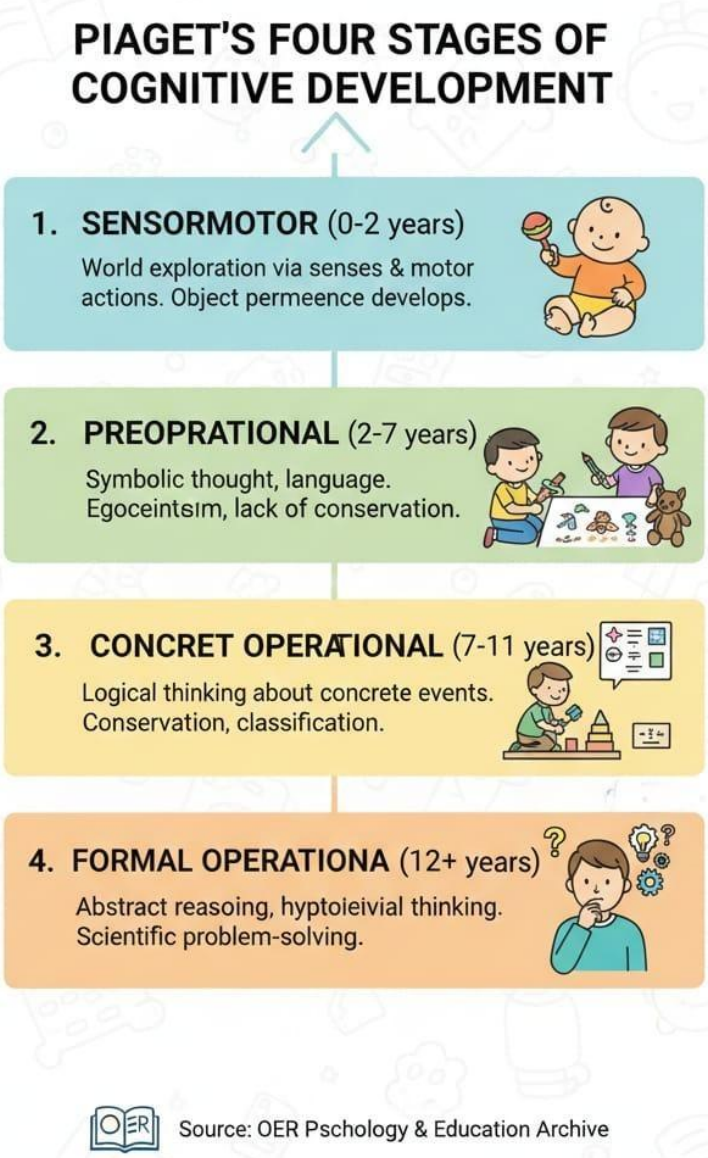

Short description: Diagram showing Piaget's four stages of cognitive development. Caption: Figure 2.3 Piaget's stages of cognitive development

2.2.4 Lev Vygotsky and the sociocultural approach

Lev Vygotsky (1896–1934) introduced the **sociocultural theory**, which emphasises the role of social interaction and culture in learning. He argued that children learn best when supported by more knowledgeable others, such as parents, teachers, or peers. This idea is captured in the concept of the **zone of proximal development (ZPD)**, which refers to the difference between what a child can do independently and what they can achieve with guidance.

Fill in the blank: Vygotsky's concept of the zone of proximal development refers to the gap between independent ability and _____ learning with guidance.

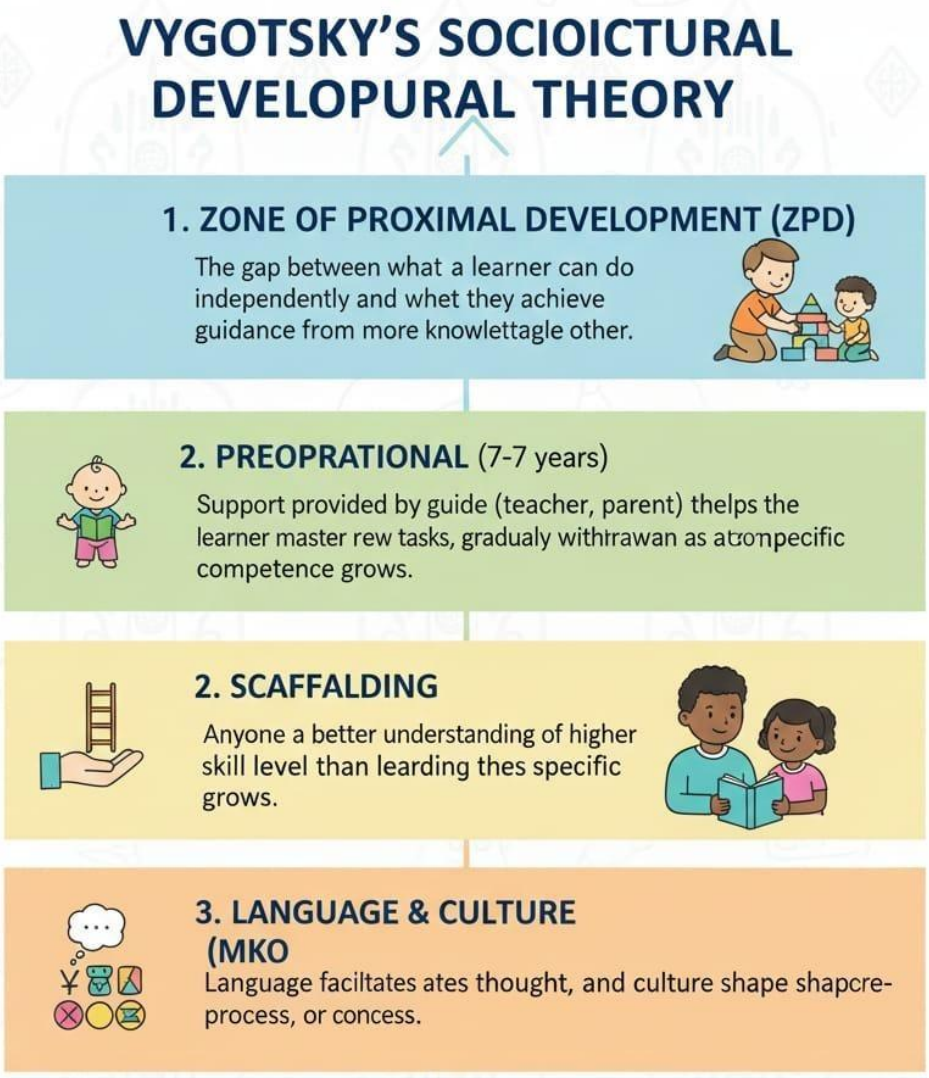

Caption: Box 2.2 Key features of Vygotsky's sociocultural theory [Insert Box here] Short description: A single-column box listing features such as social interaction, cultural tools, and zone of proximal development

Pilot questions 2.2

1. Who is recognised as the founder of the kindergarten movement?
2. What are the main principles of the Montessori method?
3. Name the four stages in Piaget's theory of cognitive development.
4. What does Vygotsky's concept of the zone of proximal development mean?
5. How do these pioneers collectively influence modern early childhood education practices?

2.3 Major Theories of Child Development and Learning

2.3.1 Behaviourist perspectives

The **behaviourist perspective** focuses on observable behaviours rather than internal mental processes. Thinkers such as **John B. Watson**, **B.F. Skinner**, and **Ivan Pavlov** argued that learning occurs through conditioning, where responses are shaped by reinforcement or punishment. In early childhood education, behaviourist approaches emphasise repetition, rewards, and structured routines to encourage desired behaviours.

Fill in the blank: Behaviourist perspectives emphasise observable behaviours shaped by reinforcement or _____.

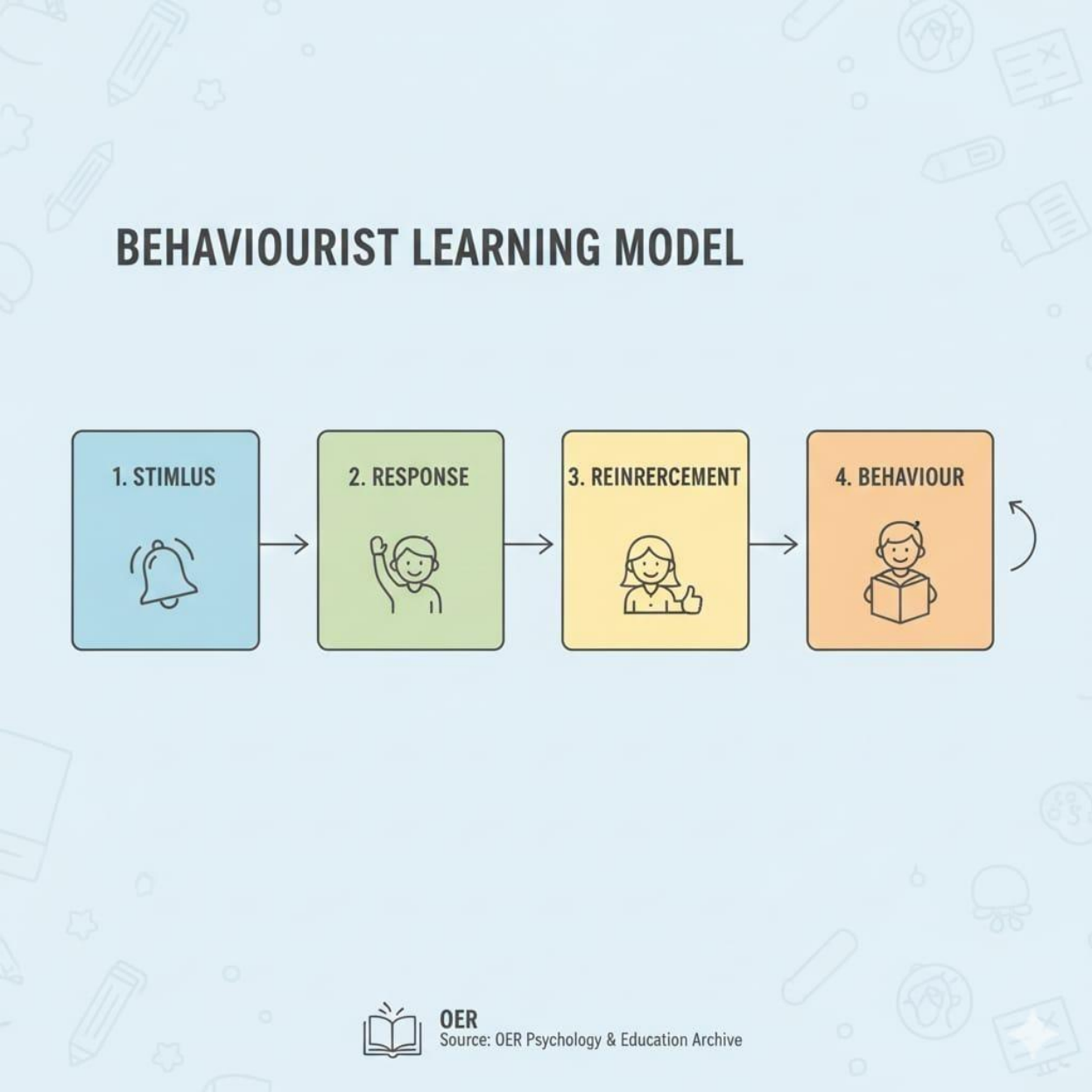

Short description: Diagram showing stimulus, response, reinforcement, and behaviour. Caption: Figure 2.4 Behaviourist model of learning

2.3.2 Cognitive-developmental perspectives

The **cognitive-developmental perspective** was pioneered by **Jean Piaget**, who proposed that children actively construct knowledge through interaction with their environment. He identified four stages of cognitive development: sensorimotor, preoperational, concrete operational, and formal operational. Each stage represents a qualitative change in how children think and solve problems.

In early childhood education, this perspective highlights the importance of hands-on activities and discovery learning, allowing children to explore and make sense of the world at their own pace.

Fill in the blank: Piaget's cognitive-developmental theory identifies four distinct _____ of thinking.

lanetonline.com

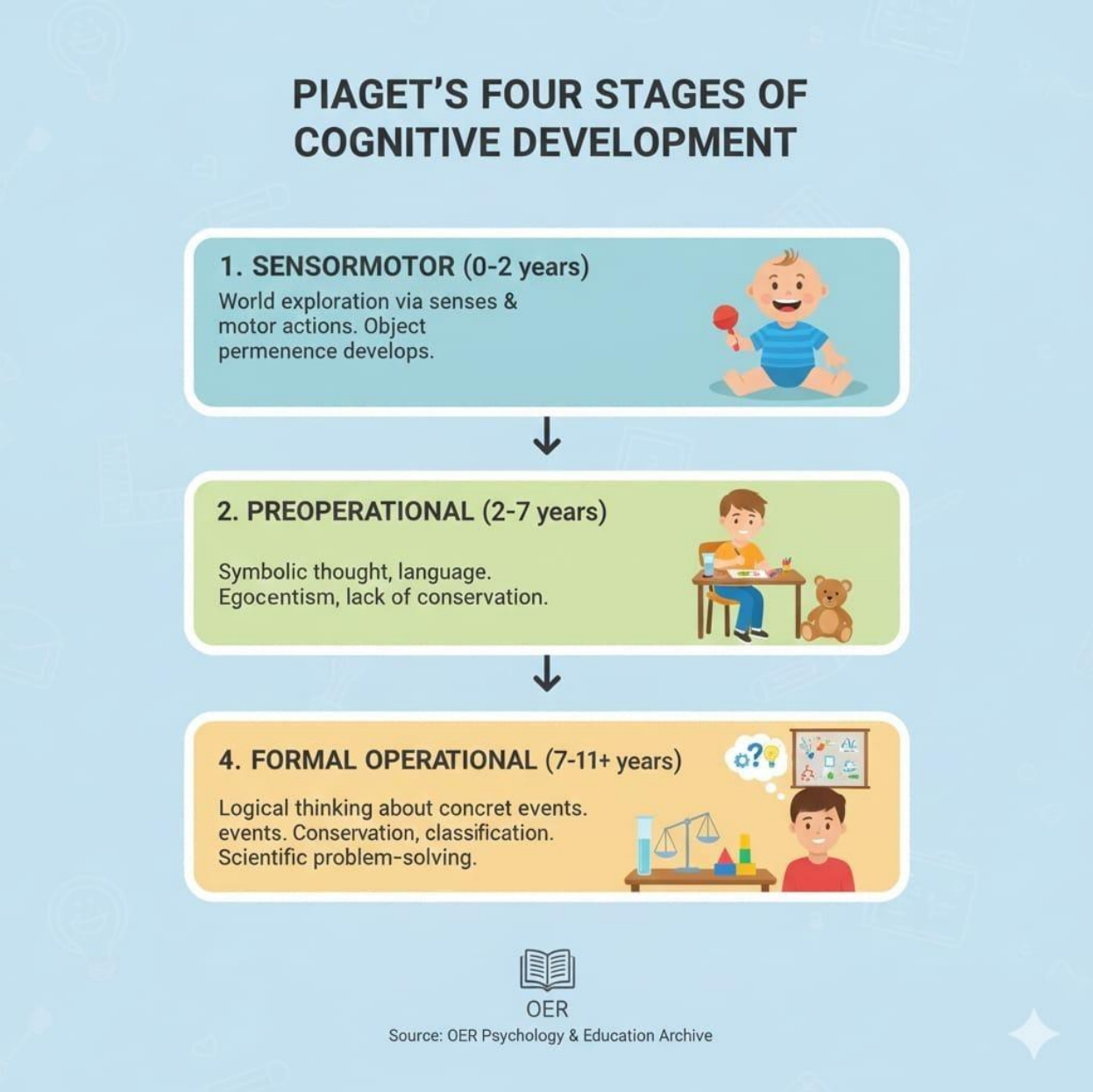

Short description: Diagram showing Piaget's four stages of cognitive development. Caption: Figure 2.5 Piaget's stages of cognitive development

2.3.3 Sociocultural perspectives

The **sociocultural perspective**, developed by **Lev Vygotsky**, emphasises the role of social interaction and cultural context in learning. Vygotsky introduced the concept of the **zone of proximal development (ZPD)**, which refers to the difference between what a child can do independently and what they can achieve with guidance. He also highlighted the importance of **scaffolding**, where adults or peers provide support that is gradually withdrawn as the child gains competence.

This perspective underscores the importance of collaborative learning, dialogue, and culturally relevant teaching practices in early childhood education.

Fill in the blank: Vygotsky's concept of scaffolding refers to the gradual withdrawal of _____ as the child gains competence.

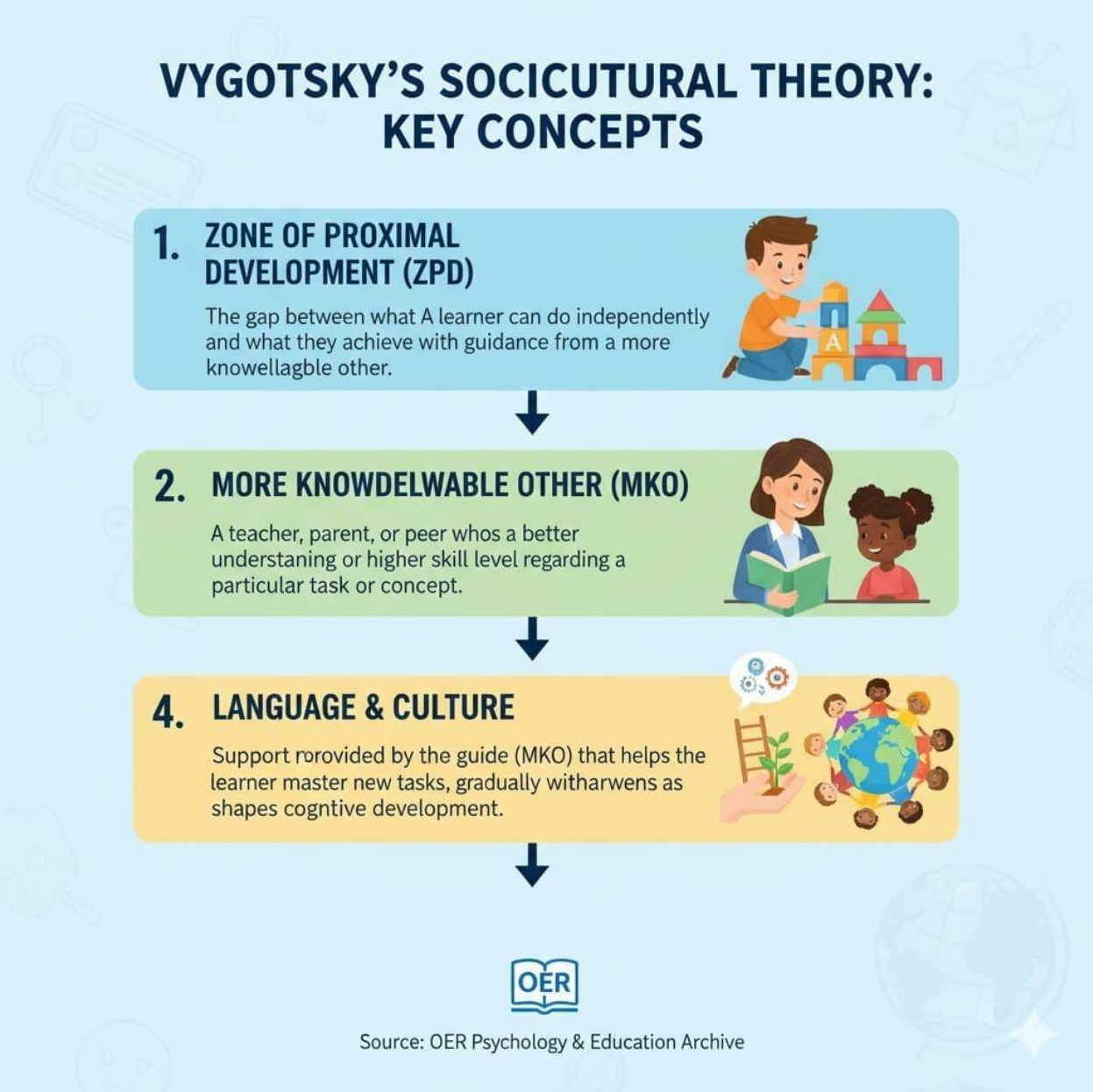

Caption: Box 2.3 Key concepts in Vygotsky's sociocultural theory [Insert Box here] Short description: A single-column box listing concepts such as zone of proximal development, scaffolding, and cultural tools.

2.3.4 Humanistic perspectives

The **humanistic perspective** focuses on the whole child, emphasising personal growth, self-actualisation, and emotional well-being. Thinkers such as **Abraham Maslow** and **Carl Rogers** argued that education should nurture the child's potential and respect individual differences. Maslow's **hierarchy of needs** illustrates how basic needs such as food, safety, and belonging must be met before higher-level learning and creativity can flourish.

In early childhood education, humanistic approaches encourage supportive environments, positive relationships, and opportunities for self-expression.

Fill in the blank: Maslow's hierarchy of needs shows that basic needs must be met before higher-level _____ can flourish.

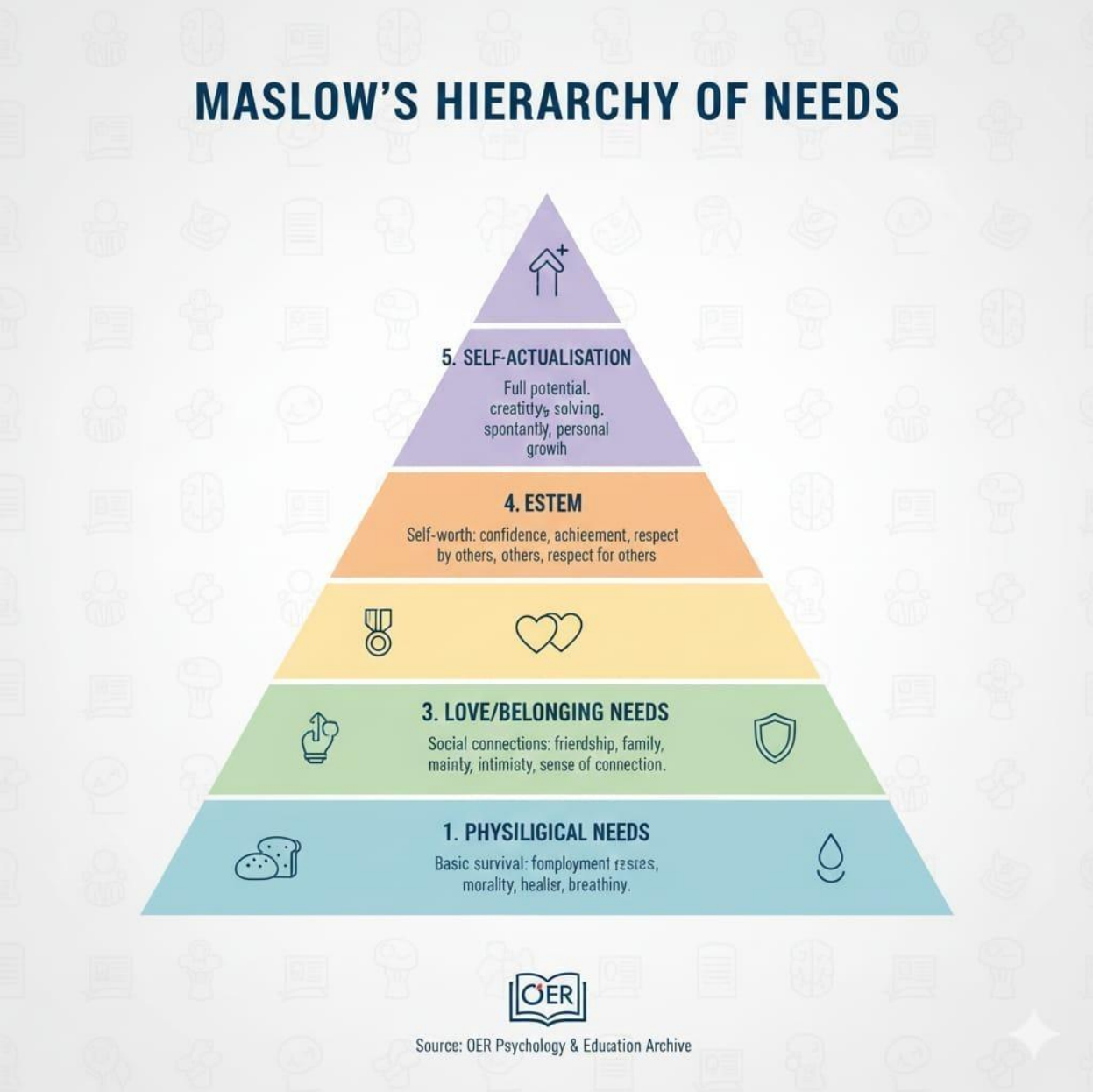

Short description: Pyramid diagram showing Maslow's hierarchy of needs. Caption: Figure 2.6 Maslow's hierarchy of needs Sample AI prompt: "Generate a pyramid diagram showing Maslow's hierarchy of needs: physiological, safety, love/belonging, esteem, and self-actualisation." Search string: "Maslow hierarchy of needs pyramid OER diagram"

Pilot questions 2.3

1. What is the main focus of behaviourist perspectives in child development?

2. Name the four stages in Piaget's cognitive-developmental theory.
3. What does Vygotsky's concept of scaffolding mean?
4. How does the sociocultural perspective emphasise the role of culture in learning?
5. According to Maslow, which needs must be met before creativity and self-actualisation can occur?

2.4 Contemporary Relevance of Historical and Theoretical Perspectives

2.4.1 Application of theories in modern classrooms

Theories of child development continue to shape how teachers design learning experiences today. For example, **Piaget's cognitive-developmental theory** encourages the use of hands-on activities that match children's developmental stages, while **Vygotsky's sociocultural theory** supports collaborative learning and guided interaction. Similarly, **Montessori principles** inspire classrooms that emphasise independence and self-directed learning.

By applying these theories, educators create environments that are responsive to children's needs, ensuring that learning is both meaningful and developmentally appropriate.

Fill in the blank: Piaget's theory encourages the use of _____ activities that match children's developmental stages.

lanetonline.com

Short description: Image of children in a modern classroom engaged in hands-on group activities. Caption: Plate 2.4 Application of child development theories in modern classrooms

2.4.2 Integration of historical insights into policy and practice

Historical developments in early childhood education have influenced national and international policies. Froebel's kindergarten movement highlighted the importance of structured early learning, while Montessori's approach demonstrated the value of child-centred education. These insights have been integrated into frameworks such as the **UNESCO Early Childhood Care and Education (ECCE)** guidelines and national curricula across many countries.

Policies now emphasise access, equity, and quality, ensuring that early childhood education is recognised as a vital stage in lifelong learning.

Fill in the blank: UNESCO's ECCE guidelines highlight the importance of access, equity, and _____ in early childhood education.

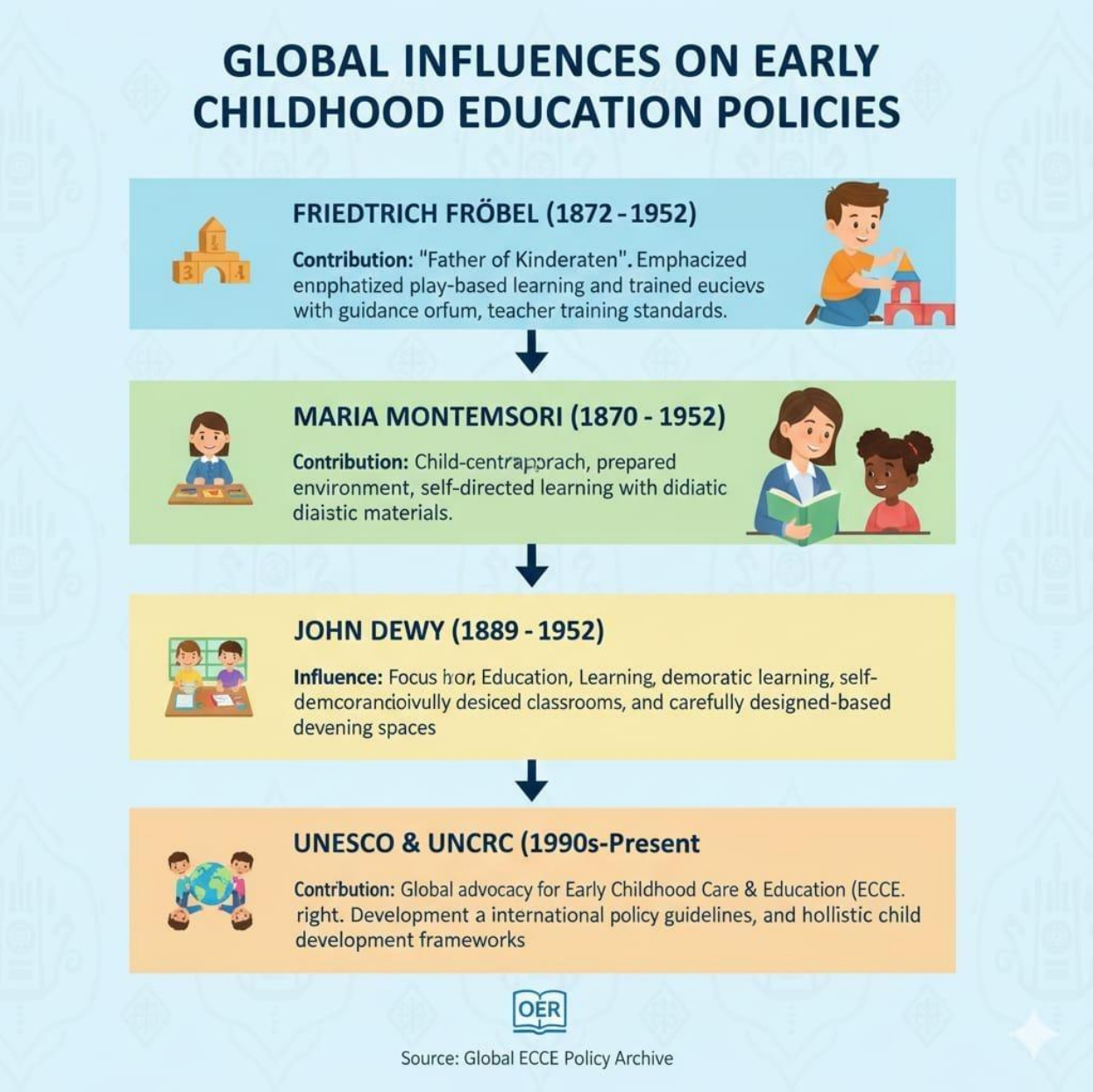

Caption: Box 2.4 Historical insights reflected in modern policy frameworks. Short description: A single-column box listing examples of historical contributions (Froebel, Montessori) and their influence on modern policies (UNESCO ECCE, national curricula).

2.4.3 Critical evaluation of strengths and limitations of perspectives

While historical and theoretical perspectives provide valuable guidance, they also have limitations. For instance, behaviourist approaches may overlook creativity and emotional growth, while Piaget's stages may not fully account for cultural differences. Vygotsky's sociocultural theory highlights collaboration but may be challenging to implement in overcrowded classrooms.

A critical evaluation helps educators adapt these perspectives to contemporary contexts, blending their strengths while addressing their limitations. This ensures that early childhood education remains dynamic, inclusive, and relevant.

Fill in the blank: Behaviourist approaches may overlook creativity and _____ growth.

Short description: Diagram showing strengths and limitations of major child development theories. Caption: Figure 2.7 Strengths and limitations of child development theories

Pilot questions 2.4

1. How can Piaget's and Vygotsky's theories be applied in modern classrooms?
2. Which historical contributions have influenced international policy frameworks such as UNESCO's ECCE?

3. What are two priorities emphasised in modern early childhood education policies?
4. Mention one limitation of behaviourist approaches in early childhood education.
5. Why is it important to critically evaluate historical and theoretical perspectives in contemporary practice?

Series Summary

This Series has guided you through the historical and theoretical perspectives that underpin early childhood education, highlighting their relevance to both past developments and present practice. We began by tracing the historical roots of early childhood education, from traditional practices to the emergence of formal programmes in Europe and their evolution in Nigeria and Africa. Then, we examined the contributions of key pioneers such as Froebel, Montessori, Piaget, and Vygotsky, whose ideas continue to shape the field. Following that, we explored major theories of child development and learning, including behaviourist, cognitive, sociocultural, and humanistic perspectives. Finally, we considered the contemporary relevance of these insights, focusing on their application in classrooms, integration into policy frameworks, and critical evaluation of their strengths and limitations.

By completing this Series, you should now be able to describe the historical development of early childhood education, explain the contributions of key pioneers, analyse major theories of child development, evaluate their relevance to modern practice, and apply selected theoretical principles to practical examples. These achievements directly align with the Series Learning Outcomes, ensuring you are well prepared to progress to the next Series on aims, policies, and national frameworks in early childhood education.

Glossary of Terms

- **Behaviourist perspective**: A theory of learning that focuses on observable behaviours, explaining how they are shaped by reinforcement or punishment.
- **Cognitive-developmental perspective**: A theory introduced by Jean Piaget that explains how children progress through distinct stages of thinking and problem-solving.
- **Friedrich Froebel**: The pioneer who established the kindergarten movement, emphasising play as the foundation of learning.
- **Humanistic perspective**: An approach to education that highlights personal growth, emotional well-being, and self-actualisation, often linked to Maslow and Rogers.
- **Jean Piaget**: A Swiss psychologist known for his theory of cognitive development, which describes how children construct knowledge through interaction with their environment.
- **Kindergarten**: A formal institution for young children, founded by Froebel, designed to nurture curiosity and creativity through play and guided activities.
- **Lev Vygotsky**: A Russian psychologist who developed the sociocultural theory, emphasising the role of social interaction and culture in learning.

laneronline.com

- **Maria Montessori**: An Italian physician and educator who created the Montessori method, focusing on independence, self-directed learning, and respect for children's natural development.
- **Montessori method**: An educational approach that provides a prepared environment where children choose activities that match their interests and developmental stage.
- **Scaffolding**: A teaching strategy where adults or peers provide support to help a child learn, gradually reducing assistance as the child becomes more competent.
- **Sociocultural perspective**: A theory developed by Vygotsky that highlights the importance of social interaction, cultural tools, and guided learning in child development.
- **Zone of proximal development (ZPD)**: Vygotsky's concept describing the gap between what a child can do independently and what they can achieve with guidance.

Concept Check Questions 2

Objective questions

1. Who is recognised as the founder of the kindergarten movement? (Linked to SLO 2.2)
2. Which of the following is NOT one of Piaget's stages of cognitive development? a) Sensorimotor b) Preoperational c) Concrete operational d) Post-operational (Linked to SLO 2.3)
3. The zone of proximal development (ZPD) refers to the gap between independent ability and _____ learning with guidance. (Linked to SLO 2.3)

Short-answer questions

4. Describe one way traditional societies educated young children. (Linked to SLO 2.1)
5. Explain one principle of the Montessori method. (Linked to SLO 2.2)
6. Identify two priorities emphasised in modern early childhood education policies. (Linked to SLO 2.4)
7. State one limitation of behaviourist perspectives in early childhood education. (Linked to SLO 2.4)

Long-answer questions

8. Analyse the contributions of Froebel, Montessori, Piaget, and Vygotsky to early childhood education. (Linked to SLO 2.2)
9. Evaluate the strengths and limitations of behaviourist, cognitive, sociocultural, and humanistic perspectives in child development. (Linked to SLO 2.3, SLO 2.4)
10. Apply one theoretical principle to a practical classroom example in early childhood education. (Linked to SLO 2.5)

Answers to Concept Check Questions 2

Objective questions

lanetonline.com

1. Friedrich Froebel.
2. Post-operational.
3. Assisted.

Short-answer questions

4. Through storytelling, songs, and communal play.
5. It emphasises independence and self-directed learning in a prepared environment.
6. Access and equity.
7. They may overlook creativity and emotional growth.

Long-answer questions

8.

- *Basic response*: Froebel established the kindergarten, emphasising play; Montessori developed child-centred learning; Piaget described stages of cognitive development; Vygotsky introduced the sociocultural theory and ZPD.
- *Value-added response*: Collectively, these pioneers shaped modern practices by highlighting play, independence, developmental stages, and social interaction. Their ideas influence curricula, classroom design, and teaching strategies worldwide.

9.

- *Basic response*: Behaviourist perspectives stress reinforcement but neglect creativity; Piaget's stages explain cognitive growth but may not account for cultural differences; Vygotsky's sociocultural theory highlights collaboration but can be difficult in overcrowded classrooms; humanistic perspectives promote self-actualisation but may lack structured guidance.
- *Value-added response*: Evaluating these theories shows that blending them provides a balanced approach. For example, behaviourist strategies can support classroom management, while sociocultural and humanistic approaches enrich engagement and inclusivity.

10.

- *Basic response*: Applying Piaget's theory, a teacher might provide hands-on activities such as sorting shapes to match children's developmental stage.
- *Value-added response*: Beyond this, integrating Vygotsky's scaffolding, the teacher could pair children in groups where peers guide one another, combining developmental appropriateness with collaborative learning.

Answers to Pilot Questions 2

laenonline.com

Part 2.1 Historical development of early childhood education

- Through storytelling, songs, communal play, and imitation.
- Friedrich Froebel.
- A shift from informal community learning to organised programmes with defined curricula.
- By introducing structured early learning, often focusing on religious instruction and basic literacy.
- Access and quality.

Part 2.2 Contributions of key pioneers in early childhood education

- Friedrich Froebel.
- Independence, freedom within limits, and respect for natural development.
- Sensorimotor, preoperational, concrete operational, and formal operational.
- The difference between what a child can do independently and what they can achieve with guidance.
- They collectively emphasise play, independence, developmental stages, and social interaction, shaping modern practices.

Part 2.3 Major theories of child development and learning

- Observable behaviours shaped by reinforcement or punishment.
- Sensorimotor, preoperational, concrete operational, and formal operational.
- The gradual withdrawal of support as the child gains competence.
- By highlighting the importance of social interaction, cultural tools, and guided learning.
- Physiological and safety needs must be met before creativity and self-actualisation.

Part 2.4 Contemporary relevance of historical and theoretical perspectives

- By encouraging hands-on activities and collaborative learning guided by teachers or peers.
- Froebel's kindergarten and Montessori's child-centred learning influenced UNESCO ECCE and national curricula.
- Access and equity.
- They may overlook creativity and emotional growth.
- Because it helps educators adapt theories to modern contexts, blending strengths and addressing limitations.

References and Attributions 2

lanetonline.com

- **Course content references** The instructional content for Series 2: *Historical and Theoretical Perspectives in Early Childhood Education* was developed from the official course document *EEC 101: Introduction to Early Childhood Education (2 Units C: LH 30)*.
- **Figures**
    - *Figure 2.1 Traditional practices in early childhood education*: AI-generated using the prompt "Generate a diagram showing storytelling, play, and imitation as traditional methods of early childhood learning." Suggested search string: "traditional early childhood education practices diagram OER".
    - *Figure 2.2 Principles of Montessori education*: AI-generated using the prompt "Generate a diagram showing independence, prepared environment, and self-paced learning as principles of Montessori education." Suggested search string: "Montessori education principles diagram OER".
    - *Figure 2.3 Piaget's stages of cognitive development*: AI-generated using the prompt "Generate a diagram showing Piaget's four stages of cognitive development: sensorimotor, preoperational, concrete operational, and formal operational." Suggested search string: "Piaget cognitive development stages diagram OER".
    - *Figure 2.4 Behaviourist model of learning*: AI-generated using the prompt "Generate a diagram showing stimulus, response, reinforcement, and behaviour in a behaviourist learning model." Suggested search string: "behaviourist learning model diagram OER".
    - *Figure 2.5 Piaget's stages of cognitive development*: AI-generated using the prompt "Generate a diagram showing Piaget's four stages of cognitive development: sensorimotor, preoperational, concrete operational, and formal operational." Suggested search string: "Piaget stages of cognitive development diagram OER".
    - *Figure 2.6 Maslow's hierarchy of needs*: AI-generated using the prompt "Generate a pyramid diagram showing Maslow's hierarchy of needs: physiological, safety, love/belonging, esteem, and self-actualisation." Suggested search string: "Maslow hierarchy of needs pyramid OER diagram".
    - *Figure 2.7 Strengths and limitations of child development theories*: AI-generated using the prompt "Generate a diagram showing strengths and limitations of behaviourist, cognitive, sociocultural, and humanistic theories." Suggested search string: "strengths and limitations child development theories diagram OER".
- **Plates**
    - *Plate 2.1 Early kindergarten classroom in Europe*: AI-generated using the prompt "Generate an image of a historical kindergarten classroom in Europe with children engaged in play-based activities." Suggested search string: "Froebel kindergarten historical classroom OER image".

lanetonline.com

- *Plate 2.2 Children engaged in Froebel's kindergarten activities*: AI-generated using the prompt "Generate an image of children in a kindergarten classroom using Froebel's play materials." Suggested search string: "Froebel kindergarten play materials OER image".
- *Plate 2.4 Application of child development theories in modern classrooms*: AI-generated using the prompt "Generate an image of children in a modern classroom engaged in hands-on group activities, guided by a teacher." Suggested search string: "application of child development theories classroom OER image".

- **Boxes**
  - *Box 2.1 Milestones in the evolution of early childhood education in Nigeria*: AI-generated using the prompt "Generate a table-style box listing milestones in the evolution of early childhood education in Nigeria." Suggested search string: "history of early childhood education Nigeria OER".
  - *Box 2.2 Key features of Vygotsky's sociocultural theory*: AI-generated using the prompt "Generate a table-style box listing key features of Vygotsky's sociocultural theory." Suggested search string: "Vygotsky sociocultural theory key features OER".
  - *Box 2.3 Key concepts in Vygotsky's sociocultural theory*: AI-generated using the prompt "Generate a table-style box listing key concepts in Vygotsky's sociocultural theory." Suggested search string: "Vygotsky sociocultural theory concepts OER".
  - *Box 2.4 Historical insights reflected in modern policy frameworks*: AI-generated using the prompt "Generate a table-style box listing historical contributions and their influence on modern early childhood education policies." Suggested search string: "UNESCO ECCE guidelines early childhood education OER".

3.1 Aims of Early Childhood Education

- **3.1.1 General aims of early childhood education**
- **3.1.2 Specific aims for child development and learning**
- **3.1.3 Long-term societal and national aims**

3.2 National Policies on Early Childhood Education

- **3.2.1 Historical development of policies in Nigeria**
- **3.2.2 Key provisions of the National Policy on Education (NPE)**
- **3.2.3 Implementation challenges and successes**

3.3 International Frameworks and Guidelines

- **3.3.1 UNESCO Early Childhood Care and Education (ECCE) framework**

lanetonline.com

- **3.3.2 Sustainable Development Goals (SDGs) and early childhood education**
- **3.3.3 Comparative perspectives from other countries**

3.4 National Frameworks and Standards in Nigeria

- **3.4.1 Curriculum standards for early childhood education**
- **3.4.2 Quality assurance and monitoring mechanisms**
- **3.4.3 Roles of government, NGOs, and private sector**

Introduction

In the last Series, we explored the historical and theoretical perspectives that have shaped early childhood education, examining how pioneers and major theories continue to influence practice today. Building on that foundation, this Series turns our attention to the aims, policies, and national frameworks that guide the organisation and delivery of early childhood education. Understanding these elements is crucial, as they provide the structure, direction, and standards that ensure programmes are purposeful, equitable, and aligned with broader educational and societal goals.

The aim of this Series is to familiarise you with the guiding aims of early childhood education, to introduce you to both national and international policies, and to explain the frameworks and standards that underpin practice in Nigeria and beyond. By engaging with these aspects, you will be able to connect theoretical insights with practical policy directions and evaluate their impact on classroom realities.

We shall commence this Series by examining the aims of early childhood education, considering general, specific, and long-term national objectives. Next, we will explore national policies, tracing their historical development and analysing key provisions of the National Policy on Education. Following that, we will move on to international frameworks and guidelines, including UNESCO's ECCE framework and the Sustainable Development Goals. Afterwards, we will continue with national frameworks and standards in Nigeria, focusing on curriculum, quality assurance, and the roles of different stakeholders. Finally, we will wrap up by discussing contemporary issues and policy directions, highlighting challenges such as equity, funding, and future prospects for early childhood education.

Series Learning Outcomes

Upon completing this Series, you should be able to:

- **SLO 3.1** define the general aims of early childhood education,
- **SLO 3.2** explain specific aims that support child development and learning,
- **SLO 3.3** analyse the long-term societal and national aims of early childhood education,
- **SLO 3.4** describe the historical development of national policies on early childhood education in Nigeria,
- **SLO 3.5** explain key provisions of the National Policy on Education relating to early childhood education,

laneronline.com

- **SLO 3.6** evaluate challenges and successes in implementing national policies,
- **SLO 3.7** summarise international frameworks such as UNESCO's ECCE and the Sustainable Development Goals,
- **SLO 3.8** compare international guidelines with practices in Nigeria and other countries,
- **SLO 3.9** identify curriculum standards and quality assurance mechanisms in Nigeria's national frameworks,
- **SLO 3.10** analyse the roles of government, NGOs, and the private sector in supporting early childhood education, and
- **SLO 3.11** evaluate contemporary issues such as equity, funding, and future policy directions in early childhood education.

3.1 Aims of Early Childhood Education

3.1.1 General aims of early childhood education

The **aims of early childhood education** refer to the broad purposes that guide the organisation and delivery of programmes for young children. These aims ensure that education at this stage is not only about preparing children for school but also about nurturing their overall development. General aims include fostering **holistic development**, which means supporting children's physical, emotional, social, and cognitive growth in a balanced way.

Fill in the blank: The general aims of early childhood education focus on fostering _____ development in children.

lanetonline.com

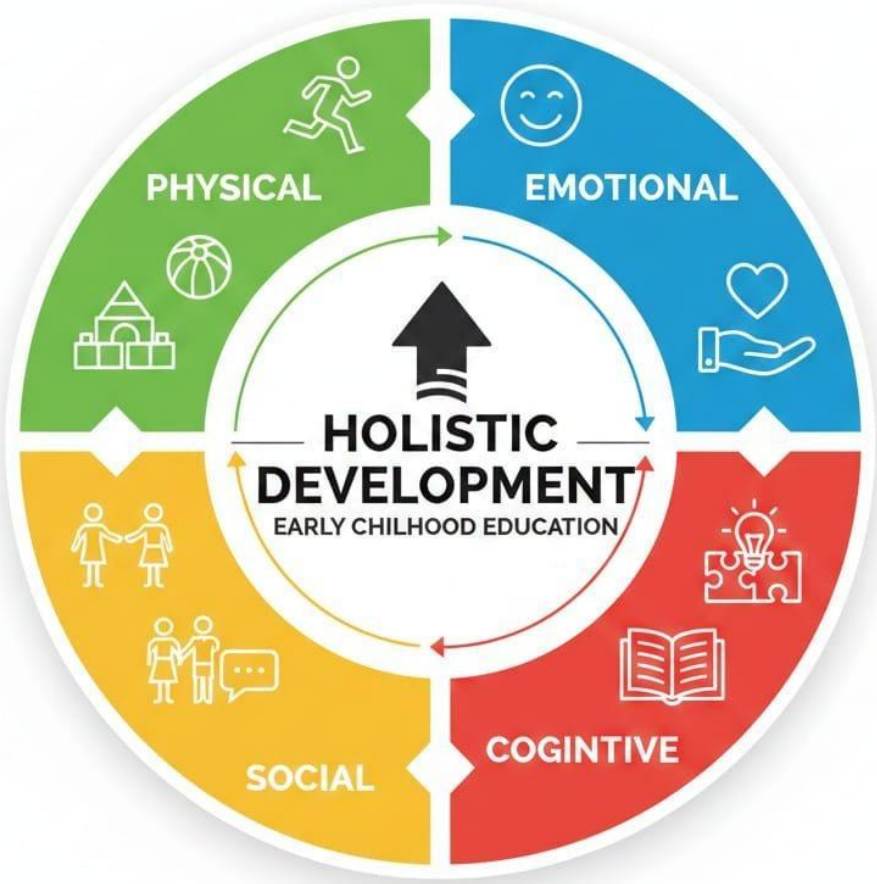

OPEN EDUCATIONAL RESOURCE (OER)

Short description: Diagram showing the four domains of holistic development (physical, emotional, social, cognitive). Caption: Figure 3.1 General aims of early childhood education

3.1.2 Specific aims for child development and learning

Specific aims are more targeted and relate directly to the skills and abilities children are expected to acquire. These include developing **basic literacy and numeracy**, encouraging creativity through play, and building social skills such as cooperation and empathy. Early childhood education also aims to instil habits of curiosity, persistence, and responsibility, which are essential for lifelong learning.

Fill in the blank: Specific aims of early childhood education include developing literacy, numeracy, and _____ skills.

Short description: Image of children engaged in play-based learning activities that promote literacy and social skills. Caption: Plate 3.1 Specific aims of early childhood education

3.1.3 Long-term societal and national aims

Beyond individual development, early childhood education serves broader societal and national purposes. It contributes to **human capital development**, meaning the strengthening of a nation's workforce through better-prepared citizens. It also promotes **equity**, ensuring that children from diverse backgrounds have equal opportunities to succeed. National aims include reducing inequalities, improving literacy rates, and preparing children for active participation in society.

Fill in the blank: One of the national aims of early childhood education is to promote _____ by giving all children equal opportunities.

NATIONAL AIMS OF EARLY CHILDHOOD EDUCATION POLICY FRAMEFWORK

CORE AIM	DESCRIPTION
EQUITY & ACCESS	• Ensure all children have fair and inclusive access to quality early learning experiences, regardods of background
LITERACY & NUMEMARY	• Foster foundaational skills in language, reading, writing and mathematics for future academic success
HUMAN CAPITAL DEVELOPMENT	• Culivate cogntive, social-emotional and creative skills essential for lifeskionce readniess, readinies, and societal contribution

OPEN EDUCATIONAL RESOURCE (OER)

Caption: Box 3.1 Long-term societal and national aims of early childhood education Short description: A single-column box listing examples of national aims such as human capital development, equity, literacy improvement, and social participation

Pilot questions 3.1

1. What is meant by the general aims of early childhood education?
2. List two specific aims of early childhood education.
3. Which skills are encouraged through play-based learning?
4. How does early childhood education contribute to national development?
5. Mention one way early childhood education promotes equity.

3.2 National Policies on Early Childhood Education

3.2.1 Historical development of policies in Nigeria

The history of **national policies on early childhood education** in Nigeria reflects the gradual recognition of early learning as a vital stage in human development. Initially, early childhood education was left largely to families, communities, and religious institutions. With time, government involvement increased, particularly during the post-independence era, when education was seen as a tool for national development.

The first major policy references to early childhood education appeared in the **National Policy on Education (NPE)** of 1977, which acknowledged the importance of pre-primary education. Subsequent revisions of the NPE expanded provisions for early childhood care, education, and development, emphasising access, equity, and quality.

Fill in the blank: The first major policy reference to early childhood education in Nigeria appeared in the National Policy on Education of _____.

lanetonline.com

HISTORICAL DEVELOPMENT OF EARLY CHILDHOOD EDILDH-OD EDUCATION POLICY IN NIGERIA

YEAR		KEY POLICY/MILESTONE
1977	National Policy on Education (NPE) - First formal recognition of EECCE as the education system	• Ensure all children have fair inclusive access to anly access of part a ECCE curriculum guidelnes
1981	Multi-Secoral Cooperation te Report - Recommendedif mnistries am NGOS	• Inpermdulovation for ECCE language, reading 2. Increased invenistrious ministries and NGOs
2004	Universal Basic Ebucation (UBE) Act Integrated into UBE int the progrgeam natinwide	• Universal Policy Framework for Comprehsive guidCE ints for sansrads, standards, and teacher training

OPEN EDUCATIONAL RESOURCE (OER)

Caption: Box 3.2 Milestones in the historical development of early childhood education policies in Nigeria Short description: A single-column box listing milestones such as community-based beginnings, NPE 1977, and subsequent revisions.

3.2.2 Key provisions of the National Policy on Education (NPE)

The **National Policy on Education (NPE)** provides a framework for the organisation and delivery of early childhood education in Nigeria. Key provisions include:

- Establishing **pre-primary education** as the first formal stage of schooling.
- Emphasising the role of **qualified teachers** in nurturing young children.
- Encouraging the use of **play-based learning** to foster creativity and social skills.

- Promoting **parental involvement** and community support.
- Ensuring that early childhood education is accessible and affordable.

These provisions highlight the government's commitment to making early childhood education a recognised and integral part of the national education system.

Fill in the blank: The National Policy on Education emphasises the use of _____ learning to foster creativity and social skills.

OPEN EDUCATIONAL RESOURCE (OER)

Short description: Diagram showing key provisions of the National Policy on Education for early childhood education. Caption: Figure 3.2 Key provisions of the National Policy on Education

3.2.3 Implementation challenges and successes

While policies provide a strong framework, their implementation has faced challenges. These include inadequate funding, shortage of trained teachers, poor infrastructure, and limited awareness among parents. In some regions, early childhood education is still viewed as optional rather than essential.

Despite these challenges, there have been notable successes. Increased government investment, partnerships with NGOs, and community-based initiatives have expanded access to early childhood education. Pilot programmes in some states have demonstrated how policy can translate into improved learning outcomes when properly implemented.

Fill in the blank: One of the major challenges in implementing national policies on early childhood education is inadequate _____.

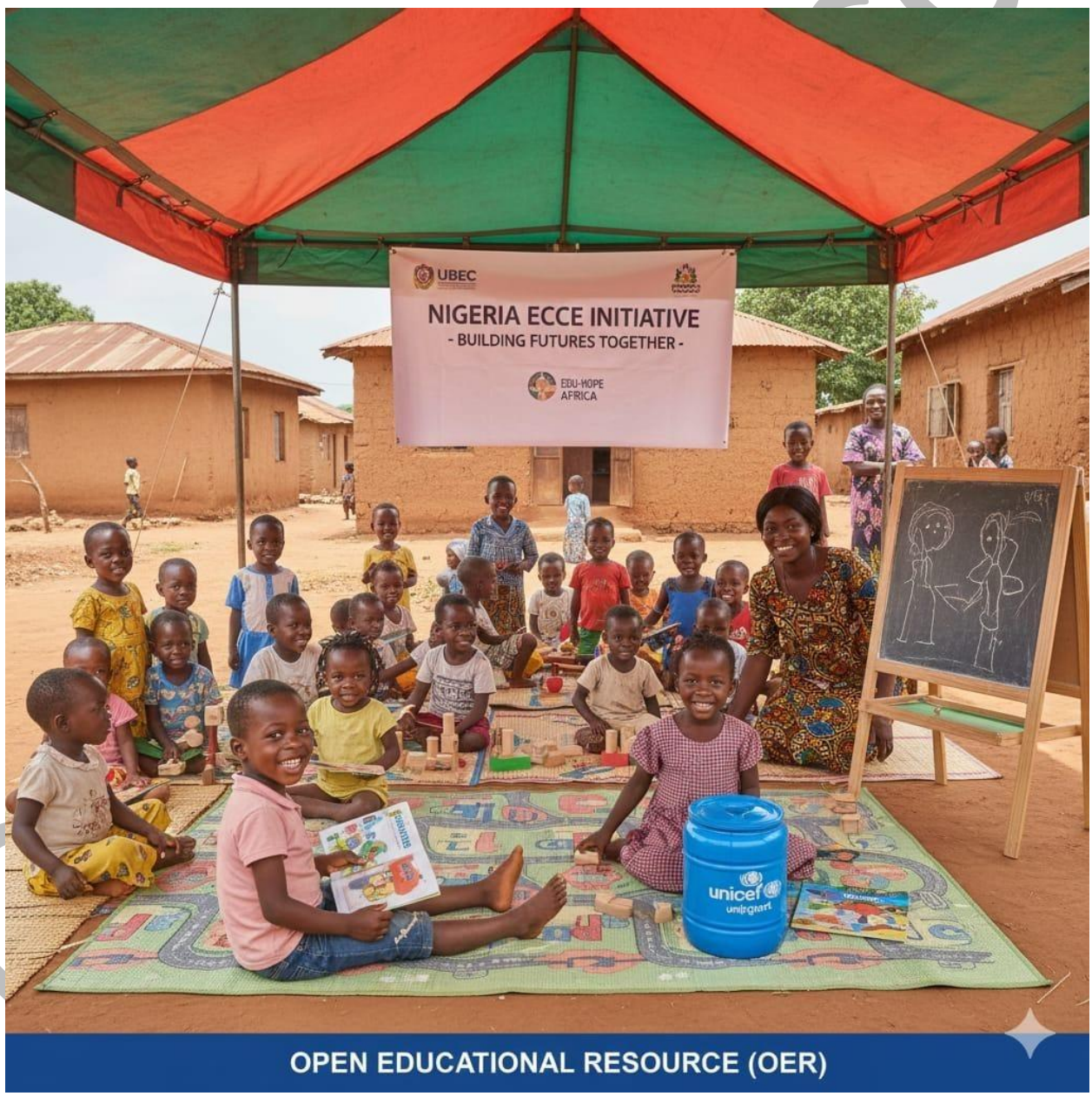

Short description: Image of a community-based early childhood classroom supported by

government and NGO collaboration. Caption: Plate 3.2 Implementation of national policies in practice

Pilot questions 3.2

1. When was the first major policy reference to early childhood education made in Nigeria?
2. List two key provisions of the National Policy on Education relating to early childhood education.
3. Why is play-based learning emphasised in the NPE?
4. Mention one major challenge in implementing national policies on early childhood education.
5. Give one example of a success achieved in implementing these policies.

3.3 International Frameworks and Guidelines

3.3.1 UNESCO Early Childhood Care and Education (ECCE) framework

The **UNESCO Early Childhood Care and Education (ECCE) framework** provides global guidance for countries to design and implement effective early childhood programmes. It emphasises the importance of **access**, ensuring that all children, regardless of background, can benefit from early learning opportunities. The framework also highlights **equity**, meaning that programmes should reduce disparities and promote inclusion. Another key principle is **quality**, which requires well-trained teachers, appropriate learning materials, and supportive environments.

Fill in the blank: The UNESCO ECCE framework emphasises access, equity, and _____ in early childhood education.

lanetonline.com

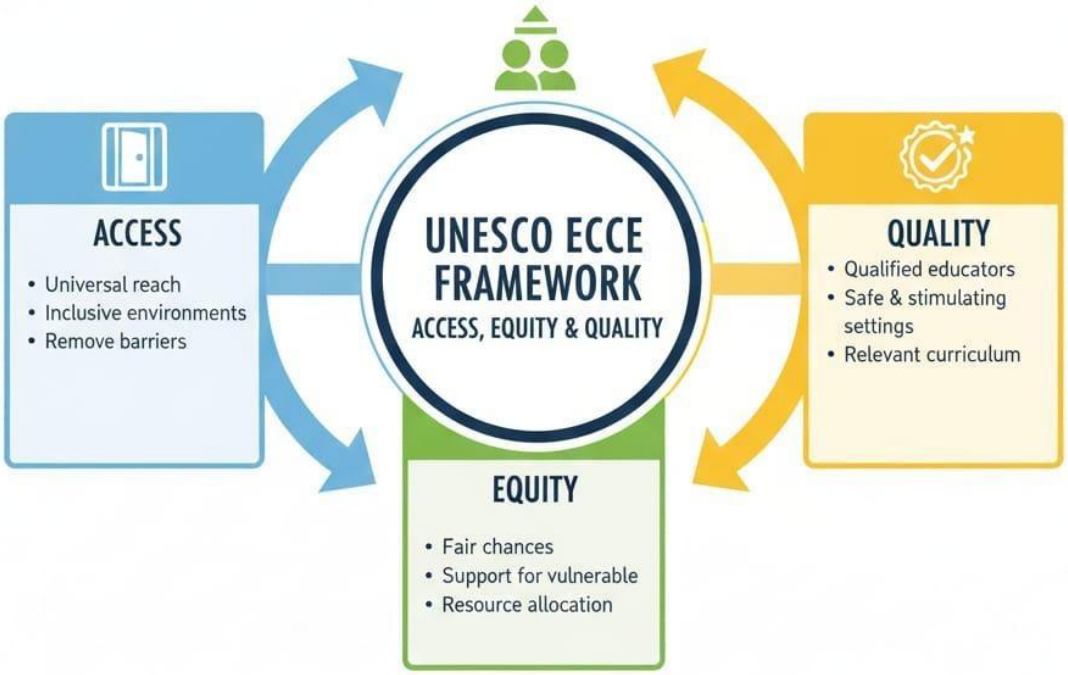

OPEN EDUCATIONAL RESOURCE (OER)

Short description: Diagram showing the three pillars of UNESCO ECCE (access, equity, quality). Caption: Figure 3.3 UNESCO ECCE framework principles

3.3.2 Sustainable Development Goals (SDGs) and early childhood education

The **Sustainable Development Goals (SDGs)**, adopted by the United Nations in 2015, include targets that directly relate to early childhood education. Goal 4, which focuses on **quality education**, calls for inclusive and equitable education for all, beginning with early childhood. This means that governments are encouraged to invest in early learning as a foundation for lifelong education.

Early childhood education is also linked to other goals, such as reducing poverty, promoting gender equality, and improving health outcomes. By investing in young children, societies lay the groundwork for achieving broader development objectives.

Fill in the blank: Goal 4 of the Sustainable Development Goals focuses on inclusive and equitable _____ for all.

Short description: Image of children in a diverse classroom setting, symbolising inclusivity and equity in education. Caption: Plate 3.3 Early childhood education and the Sustainable Development Goals

3.3.3 Comparative perspectives from other countries

Different countries have adopted varied approaches to early childhood education, reflecting their cultural, social, and economic contexts. For example, Scandinavian countries emphasise **play-based learning** and strong parental involvement, while countries such as Japan focus on **group harmony and social responsibility**. In many African nations, community-based initiatives play a central role in providing early learning opportunities.

Studying these comparative perspectives helps educators and policymakers identify best practices that can be adapted to local contexts. It also highlights the importance of cultural relevance in designing programmes that meet the needs of children and families.

Fill in the blank: Scandinavian countries emphasise _____ learning and strong parental involvement in early childhood education.

COMPARATIVE APPROACHES TO EARLY CHILDHOED EDUCATION

INTERNATIONAL PERSPECTIVES

REGION	PHILOSOPHY & FOCUS	CURRICULUM HIGHLIGHTS	TEACHER ROLE
SCANDIVAVIA (E.p., Finland, Sweden)	• Play-based learning Nature-pedagogy Social-emotional skills, equity	• Cooperative play Citiennbhiz & democracy	• Facilciitor & guide • Promotes well-weing
JAPAN	• Group harmony, discpline Moral development	• Daily play (untricuted) Daily routines, responsiblities	• Obseıver & values, empathy
SUB-SARARN AFRICA (Diverse models)	• Community-based learning Cultural transmiation Preparation for life	• Storystelling, local local songs Practical skills, chores participation	• Toıclyller, elder fıur fiure Community link, mentor

OPEN EDUCATIONAL RESOURCE (OER)

Caption: Box 3.3 Comparative perspectives on early childhood education Short description: A single-column box listing examples of approaches from Scandinavia, Japan, and African nations.

Pilot questions 3.3

1. What are the three pillars of the UNESCO ECCE framework?

2. Which Sustainable Development Goal focuses on quality education?
3. How does early childhood education contribute to achieving other SDGs?
4. Mention one feature of early childhood education in Scandinavian countries.
5. Why is it important to study comparative perspectives from other countries?

3.4 National Frameworks and Standards in Nigeria

3.4.1 Curriculum standards for early childhood education

In Nigeria, **curriculum standards** for early childhood education provide a structured guide for what children should learn at this stage. These standards ensure that programmes are consistent across schools and centres, covering areas such as literacy, numeracy, social skills, and creative development. The curriculum also emphasises play-based learning, cultural relevance, and the integration of health and nutrition.

Curriculum standards are designed to prepare children for primary education while respecting their developmental needs. They encourage teachers to use age-appropriate methods and materials, ensuring that learning is both enjoyable and meaningful.

Fill in the blank: Curriculum standards for early childhood education emphasise _____ learning to make learning enjoyable and meaningful.

lanetonline.com

OPEN EDUCATIONAL RESOURCE (OER)

Short description: Diagram showing the components of Nigeria's early childhood curriculum standards (literacy, numeracy, social skills, creativity, health). Caption: Figure 3.4 Curriculum standards for early childhood education in Nigeria

3.4.2 Quality assurance and monitoring mechanisms

Quality assurance refers to the processes used to maintain and improve the standards of early childhood education. In Nigeria, this includes monitoring teacher qualifications, classroom environments, and the availability of learning materials. Regular inspections and evaluations are conducted by government agencies to ensure compliance with national standards.

Monitoring mechanisms also involve assessing children's progress and providing feedback to teachers and parents. These systems help identify gaps and ensure that programmes remain effective and responsive to children's needs.

Fill in the blank: Quality assurance in early childhood education involves monitoring teacher qualifications, classroom environments, and _____ materials.

NIGERIA'S QUALITY ASSURANCE MECHANISMS FOR EARITY CHILDHOOD EDUCATION

MECHANISM	DESCRIPTION & FOCUS
GOVERNMENT INSPECTION & MONITORING	• Regular visits by Ministry of Education officials Compliance with facility, curriculum standards • Data collection on quality indicators
TEACHER REGISTRATION & PROFESSIONAL DEVELOPMENT	• Certification licensing of ECCCE educators Ongoing training of capacity capacity building
JAPAN COMMUNITY & PARENTAL INVOLVEMENT	• Fedbacl-based management commeittees Collaborative oversght of local ECCE ECCE centers

OPEN EDUCATIONAL RESOURCE (OER)

Caption: Box 3.4 Quality assurance and monitoring mechanisms in Nigeria Short description: A single-column box listing mechanisms such as teacher qualification checks, classroom inspections, and child progress assessments.

3.4.3 Roles of government, NGOs, and private sector

The responsibility for early childhood education in Nigeria is shared among the **government**, **non-governmental organisations (NGOs)**, and the **private sector**. The government sets policies, provides funding, and ensures regulation. NGOs often support by providing resources, training, and advocacy, especially in underserved communities. The private sector contributes

through the establishment of early childhood centres, offering diverse programmes such as Montessori or bilingual education.

Collaboration among these stakeholders is essential for expanding access, improving quality, and ensuring sustainability. Each plays a unique role in strengthening early childhood education and addressing challenges such as limited resources and inequity.

Fill in the blank: In Nigeria, the responsibility for early childhood education is shared among government, NGOs, and the _____ sector.

Short description: Image showing collaboration between government officials, NGO representatives, and private educators in an early childhood setting. Caption: Plate 3.4 Stakeholders in Nigerian early childhood education

Pilot questions 3.4

1. What are curriculum standards in Nigerian early childhood education designed to achieve?
2. List two components of Nigeria's early childhood curriculum standards.
3. What does quality assurance in early childhood education involve?
4. Mention one role of NGOs in supporting early childhood education in Nigeria.
5. Why is collaboration among government, NGOs, and the private sector important?

Series Summary

This Series has guided you through the aims, policies, and national frameworks that shape early childhood education, highlighting their importance for both individual development and national progress. We began by examining the general, specific, and long-term aims of early childhood education, then moved on to national policies in Nigeria, focusing on the historical development of the National Policy on Education, its key provisions, and the challenges and successes of implementation. Following that, we explored international frameworks such as UNESCO's ECCE and the Sustainable Development Goals, before considering comparative perspectives from other countries. We continued with national frameworks and standards in Nigeria, looking at curriculum guidelines, quality assurance mechanisms, and the roles of government, NGOs, and the private sector. Finally, we discussed contemporary issues and policy directions, including equity, funding, and future prospects.

By completing this Series, you should now be able to define the aims of early childhood education, explain national and international policies, analyse frameworks and standards, and evaluate contemporary issues in the field. These achievements directly align with the Series Learning Outcomes, ensuring that you are well equipped to connect theoretical insights with practical policy directions and apply them to real-world contexts in early childhood education.

Glossary of Terms

- **Curriculum standards**: Guidelines that specify what children should learn in early childhood education, ensuring consistency across schools and centres.
- **Equity**: The principle of providing fair opportunities for all children, regardless of background, to access and benefit from early childhood education.
- **Human capital development**: The process of strengthening a nation's workforce by investing in the education and skills of its citizens from an early age.
- **National Policy on Education (NPE)**: Nigeria's official framework that outlines the organisation, aims, and provisions for education, including early childhood education.
- **Quality assurance**: Processes used to maintain and improve standards in early childhood education, such as monitoring teacher qualifications, classroom environments, and learning materials.
- **Sustainable Development Goals (SDGs)**: A set of global targets adopted by the United Nations, with Goal 4 focusing on inclusive and equitable quality education for all.

lanetonline.com

- **UNESCO ECCE framework**: An international guideline developed by UNESCO that emphasises access, equity, and quality in early childhood care and education.
- **Play-based learning**: An educational approach that uses play as a central method for teaching, encouraging creativity, social interaction, and problem-solving skills.
- **Stakeholders**: Groups or individuals involved in supporting early childhood education, including government, NGOs, and the private sector.
- **Holistic development**: Growth that addresses all areas of a child's development—physical, emotional, social, and cognitive—rather than focusing only on academics.

Concept Check Questions 3

Objective questions

1. Which of the following is NOT a pillar of the UNESCO ECCE framework? a) Access b) Equity c) Quality d) Profitability (Linked to SLO 3.7)
2. Goal 4 of the Sustainable Development Goals focuses on inclusive and equitable _____ for all. (Linked to SLO 3.7)
3. The first major policy reference to early childhood education in Nigeria appeared in the National Policy on Education of _____. (Linked to SLO 3.4)

Short-answer questions

4. Define curriculum standards in the context of Nigerian early childhood education. (Linked to SLO 3.9)
5. Explain one specific aim of early childhood education for child development. (Linked to SLO 3.2)
6. Mention one role of NGOs in supporting early childhood education in Nigeria. (Linked to SLO 3.10)
7. List two challenges in implementing national policies on early childhood education. (Linked to SLO 3.6)

Long-answer questions

8. Analyse the general, specific, and national aims of early childhood education, explaining how they contribute to holistic development. (Linked to SLO 3.1, SLO 3.2, SLO 3.3)
9. Evaluate the successes and challenges of implementing Nigeria's National Policy on Education provisions for early childhood education. (Linked to SLO 3.4, SLO 3.5, SLO 3.6)
10. Compare international frameworks such as UNESCO's ECCE and the Sustainable Development Goals with Nigeria's national frameworks and standards. (Linked to SLO 3.7, SLO 3.8, SLO 3.9)

Answers to Concept Check Questions 3

Objective questions

1. Profitability.

lanetonline.com

2. Quality education.

3.
1977.

Short-answer questions

4. Curriculum standards are guidelines that specify what children should learn at the early childhood stage, ensuring consistency across schools and centres.

5. One specific aim is to develop basic literacy and numeracy skills in young children.

6. NGOs provide resources, training, and advocacy, especially in underserved communities.

7. Inadequate funding and shortage of trained teachers.

Long-answer questions

8.

- *Basic response*: General aims focus on holistic development, specific aims target literacy, numeracy, and social skills, while national aims promote equity and human capital development.
- *Value-added response*: Together, these aims ensure that children grow in all domains, while societies benefit from reduced inequalities and stronger national development. They also align with global priorities for inclusive education.

9.

- *Basic response*: Successes include increased government investment and NGO partnerships, while challenges involve poor infrastructure, limited awareness, and inadequate funding.
- *Value-added response*: Evaluating these shows that while progress has been made, sustainable implementation requires stronger monitoring, better teacher training, and community engagement to ensure long-term impact.

10.

- *Basic response*: UNESCO's ECCE and the SDGs emphasise access, equity, and quality, while Nigeria's frameworks focus on curriculum standards, quality assurance, and stakeholder roles.
- *Value-added response*: Comparing them reveals that Nigeria's frameworks align with global priorities but face challenges in implementation. International perspectives provide models for improving inclusivity, monitoring, and resource allocation.

Answers to Pilot Questions 3

Part 3.1 Aims of Early Childhood Education

lanetonline.com

- They refer to the broad purposes that guide programmes, focusing on holistic development.
- Developing literacy and numeracy skills.
- Social skills such as cooperation and empathy.
- By promoting human capital development and preparing children for active participation in society.
- It promotes equity by giving all children equal opportunities.

Part 3.2 National Policies on Early Childhood Education

-

1977.

- Establishing pre-primary education and emphasising qualified teachers.
- To foster creativity and social skills.
- Inadequate funding.
- Expanded access through government investment and NGO partnerships.

Part 3.3 International Frameworks and Guidelines

- Access, equity, and quality.
- Goal 4.
- By reducing poverty, promoting gender equality, and improving health outcomes.
- Play-based learning and strong parental involvement.
- To identify best practices and ensure cultural relevance.

Part 3.4 National Frameworks and Standards in Nigeria

- To provide consistency and prepare children for primary education.
- Literacy and numeracy.
- Monitoring teacher qualifications and classroom environments.
- Providing resources, training, and advocacy.
- It expands access, improves quality, and ensures sustainability.

Part 3.5 Contemporary Issues and Policy Directions

- Equity and access.
- Funding and resource allocation.
- Limited resources and poor infrastructure.
- By promoting inclusivity and preparing children for future challenges.

laneton line.com

- To ensure early childhood education remains dynamic, relevant, and responsive.

References and Attributions 3

Course content references The instructional content for Series 3: *Aims, Policies, and National Frameworks for Early Childhood Education* was developed from the official course document EEC 101: *Introduction to Early Childhood Education* (2 Units C: LH 30).

Policy and theoretical references

- Federal Republic of Nigeria. (1977). *National Policy on Education*. Lagos: Government Press.
- Federal Republic of Nigeria. (2013). *National Policy on Education (Revised Edition)*. Abuja: NERDC Press.
- UNESCO. (2015). *Rethinking education: Towards a global common good?* Paris: UNESCO Publishing.
- UNESCO. (2017). *Early Childhood Care and Education (ECCE) framework*. Paris: UNESCO Publishing.
- United Nations. (2015). *Transforming our world: The 2030 Agenda for Sustainable Development*. New York: United Nations.

Figures

- Figure 3.1 General aims of early childhood education: AI-generated using the prompt "Generate a diagram showing four domains of holistic development: physical, emotional, social, and cognitive." Suggested search string: "holistic development domains early childhood education OER diagram."
- Figure 3.2 Key provisions of the National Policy on Education: AI-generated using the prompt "Generate a diagram showing key provisions of Nigeria's National Policy on Education for early childhood education." Suggested search string: "Nigeria National Policy on Education early childhood provisions OER diagram."
- Figure 3.3 UNESCO ECCE framework principles: AI-generated using the prompt "Generate a diagram showing the three pillars of UNESCO ECCE: access, equity, and quality." Suggested search string: "UNESCO ECCE framework principles OER diagram."
- Figure 3.4 Curriculum standards for early childhood education in Nigeria: AI-generated using the prompt "Generate a diagram showing Nigeria's early childhood curriculum standards: literacy, numeracy, social skills, creativity, health." Suggested search string: "Nigeria early childhood education curriculum standards OER diagram."

Plates

- Plate 3.1 Specific aims of early childhood education: AI-generated using the prompt "Generate an image of children engaged in play-based learning activities that promote literacy and social skills." Suggested search string: "play-based learning literacy numeracy social skills OER image."

laneronline.com

- Plate 3.2 Implementation of national policies in practice: AI-generated using the prompt "Generate an image of a community-based early childhood classroom supported by government and NGO collaboration." Suggested search string: "Nigeria early childhood education implementation OER image."
- Plate 3.3 Early childhood education and the Sustainable Development Goals: AI-generated using the prompt "Generate an image of children in a diverse classroom setting symbolising inclusivity and equity in education." Suggested search string: "SDG 4 early childhood education inclusive equitable OER image."
- Plate 3.4 Stakeholders in Nigerian early childhood education: AI-generated using the prompt "Generate an image showing collaboration between government, NGOs, and private educators in Nigeria's early childhood education." Suggested search string: "Nigeria early childhood education stakeholders government NGOs private sector OER image."

Boxes

- Box 3.1 Long-term societal and national aims of early childhood education: AI-generated using the prompt "Generate a table-style box listing national aims of early childhood education such as equity, literacy, and human capital development." Suggested search string: "national aims early childhood education OER policy framework."
- Box 3.2 Milestones in the historical development of early childhood education policies in Nigeria: AI-generated using the prompt "Generate a table-style box listing milestones in the historical development of early childhood education policies in Nigeria." Suggested search string: "Nigeria early childhood education policy history OER."
- Box 3.3 Comparative perspectives on early childhood education: AI-generated using the prompt "Generate a table-style box listing comparative approaches to early childhood education in Scandinavia, Japan, and Africa." Suggested search string: "comparative perspectives early childhood education international OER."
- Box 3.4 Quality assurance and monitoring mechanisms in Nigeria: AI-generated using the prompt "Generate a table-style box listing Nigeria's quality assurance mechanisms for early childhood education." Suggested search string: "Nigeria early childhood education quality assurance monitoring OER."

lanetonline.com

4.1 Classroom Environment in Early Childhood Education

- **4.1.1 Physical layout and organisation of the classroom**
- **4.1.2 Creating safe and stimulating learning spaces**
- **4.1.3 Importance of inclusivity and accessibility**

4.2 Instructional Tools and Learning Materials

- **4.2.1 Traditional tools: books, charts, and play materials**
- **4.2.2 Modern tools: digital resources and multimedia**
- **4.2.3 Selecting age-appropriate and culturally relevant materials**

4.3 The Role of the Educator

- **4.3.1 Facilitator of learning and play**
- **4.3.2 Observer and assessor of child development**
- **4.3.3 Guide for socialisation and behaviour management**

4.4 Collaboration and Support Systems

- **4.4.1 Engaging parents and caregivers in the learning process**
- **4.4.2 Working with colleagues and support staff**
- **4.4.3 Building partnerships with communities and organisations**

Introduction

In the last Series, we examined the aims, policies, and national frameworks that shape early childhood education, highlighting how these provide structure and direction for practice. Building on that foundation, this Series turns to the classroom itself, focusing on the environment, the tools available, and the role of the educator. These elements are central to the daily experiences of young children, as they determine how learning is facilitated, how children interact, and how developmental goals are achieved.

The aim of this Series is to equip you with knowledge of how classroom environments are organised, how instructional tools are selected and used, and how educators and support systems contribute to effective early childhood education. By the end of this Series, you will be able to connect policy and theory with practical classroom realities.

We shall commence this Series by exploring the classroom environment, considering how physical layout, safety, and inclusivity shape children's experiences. Next, we will examine instructional tools and learning materials, ranging from traditional resources to modern digital aids. Following that, we will move on to the role of the educator, focusing on facilitation, observation, and guidance. Finally, we will wrap up by discussing collaboration and support systems, including the involvement of parents, colleagues, and communities in strengthening early childhood education.

Series Learning Outcomes

lanetonline.com

Upon completing this Series, you should be able to:

- **SLO 4.1** describe how the physical layout and organisation of the classroom influence children's learning experiences,
- **SLO 4.2** explain strategies for creating safe and stimulating classroom environments that promote inclusivity and accessibility,
- **SLO 4.3** identify traditional instructional tools such as books, charts, and play materials used in early childhood education,
- **SLO 4.4** demonstrate how modern tools, including digital resources and multimedia, can be applied to support learning,
- **SLO 4.5** analyse criteria for selecting age-appropriate and culturally relevant learning materials,
- **SLO 4.6** explain the role of the educator as a facilitator of learning and play,
- **SLO 4.7** describe how educators observe and assess child development within the classroom context,
- **SLO 4.8** evaluate approaches educators use to guide socialisation and manage behaviour,
- **SLO 4.9** discuss ways to engage parents and caregivers in supporting children's learning,
- **SLO 4.10** analyse the importance of collaboration with colleagues and support staff in early childhood settings, and
- **SLO 4.11** evaluate how partnerships with communities and organisations strengthen early childhood education.

4.1 Classroom Environment in Early Childhood Education

4.1.1 Physical layout and organisation of the classroom

The **physical layout** of a classroom refers to how furniture, learning centres, and resources are arranged to support children's activities. A well-organised layout promotes movement, interaction, and safety. For example, placing tables near shelves encourages independent access to materials, while creating quiet corners allows children to rest or engage in focused tasks.

Fill in the blank: A well-organised classroom layout promotes _____, interaction, and safety.

lanetonline.com

Short description: Diagram showing zones in a classroom (quiet corner, play area, reading space, teacher's desk). Caption: Figure 4.1 Physical layout of an early childhood classroom

4.1.2 Creating safe and stimulating learning spaces

A **stimulating environment** is one that encourages exploration, creativity, and active learning. Safety is equally important, ensuring that children are protected from hazards such as sharp objects or overcrowded spaces. Teachers must balance stimulation with safety, providing colourful displays, accessible resources, and age-appropriate furniture.

Fill in the blank: A stimulating classroom environment encourages exploration, creativity, and _____ learning.

Short description: Image of children engaging in activities in a safe, colourful, and stimulating classroom. Caption: Plate 4.1 Safe and stimulating classroom environment

4.1.3 Importance of inclusivity and accessibility

Inclusivity means ensuring that all children, regardless of background or ability, feel welcome and supported in the classroom. **Accessibility** refers to making resources and spaces usable for every child, including those with physical or learning challenges. For example, low shelves allow children to reach materials independently, while visual aids support children with language difficulties.

Fill in the blank: Inclusivity ensures that all children feel _____ and supported in the classroom.

Caption: Box 4.1 Strategies for inclusivity and accessibility in the classroom Short description: A single-column box listing strategies such as low shelves, visual aids, ramps, and culturally relevant materials.

Pilot questions 4.1

1. What is meant by the physical layout of a classroom?
2. List two benefits of a well-organised classroom layout.
3. Why is safety important in creating stimulating learning spaces?
4. Mention one strategy that promotes inclusivity in the classroom.
5. How does accessibility support children's independence?

4.2 Instructional Tools and Learning Materials

4.2.1 Traditional tools: books, charts, and play materials

Instructional tools are resources used by educators to facilitate learning. Traditional tools such as **books**, **charts**, and **play materials** remain fundamental in early childhood education. Books introduce children to language and storytelling, charts provide visual reinforcement of concepts, and play materials such as blocks or puzzles encourage creativity and problem-solving. These tools are simple yet powerful in supporting foundational skills.

Fill in the blank: Traditional instructional tools such as books, charts, and play materials support _____ skills in children.

Short description: Image of children using books, charts, and play materials in a classroom.
Caption: Plate 4.2 Traditional instructional tools in early childhood education

4.2.2 Modern tools: digital resources and multimedia

Modern tools include **digital resources** such as tablets, interactive whiteboards, and educational apps, as well as **multimedia** like videos and audio recordings. These tools expand learning opportunities by making content more engaging and interactive. For example, digital storybooks can combine text, sound, and animation to capture children's attention, while interactive games can reinforce numeracy and literacy skills.

Fill in the blank: Modern instructional tools such as tablets and apps make learning more _____ and interactive.

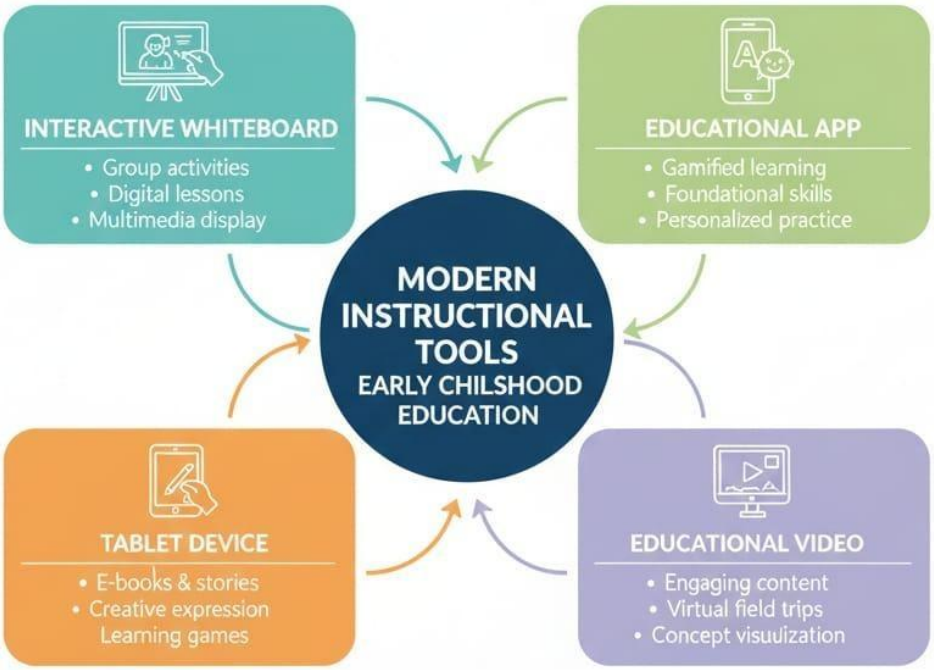

OPEN EDUCATIONAL RESOURCE (OER)

Short description: Diagram showing examples of modern instructional tools (tablet, interactive whiteboard, educational app, video). Caption: Figure 4.2 Modern instructional tools in early childhood education

4.2.3 Selecting age-appropriate and culturally relevant materials

Choosing the right instructional tools requires careful consideration of children's age and cultural context. **Age-appropriate materials** are those that match children's developmental stage, ensuring they are neither too simple nor too complex. **Culturally relevant materials** reflect children's backgrounds and experiences, helping them feel represented and valued. For example, storybooks featuring local characters or familiar settings can strengthen identity and belonging.

Fill in the blank: Age-appropriate and culturally relevant materials help children feel _____ and valued in the classroom.

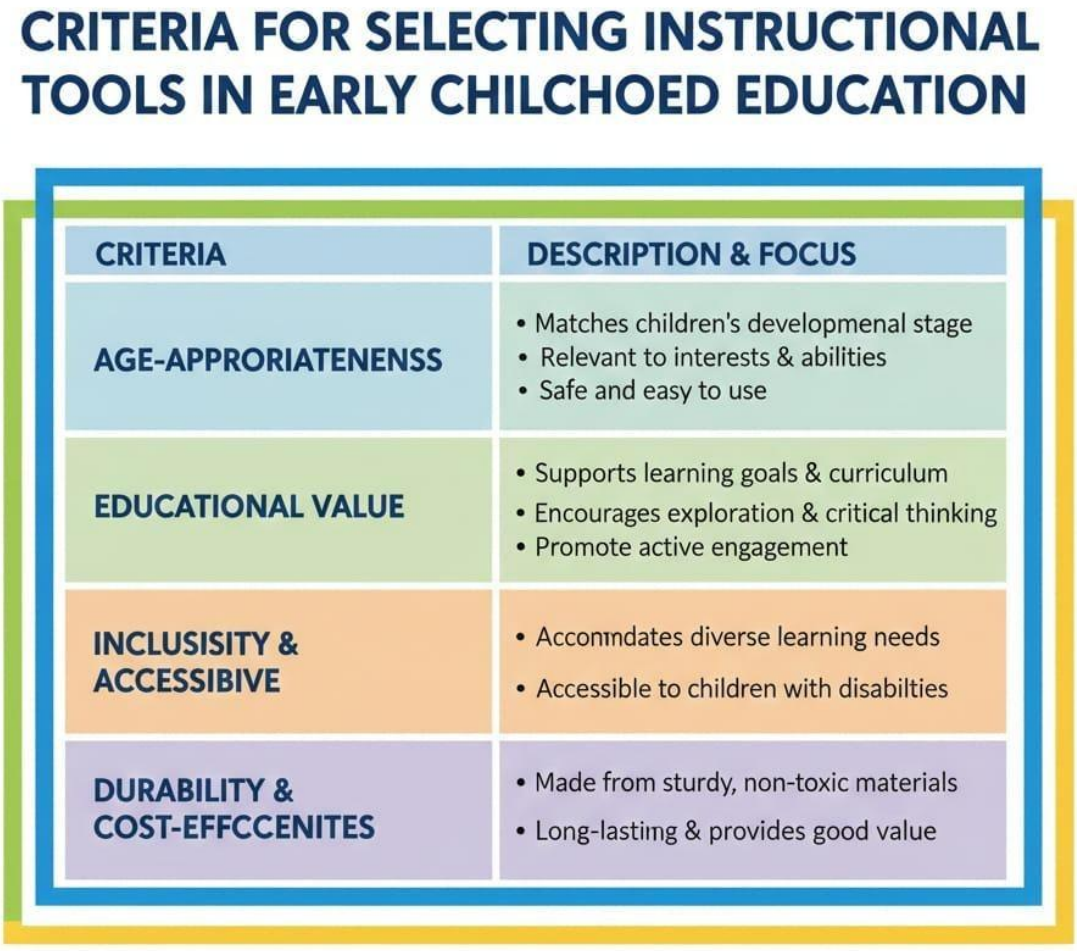

OPEN EDUCATIONAL RESOURCE (OER)

Caption: Box 4.2 Criteria for selecting instructional tools Short description: A single-column box listing criteria such as developmental appropriateness, cultural relevance, safety, and accessibility.

Pilot questions 4.2

1. What are examples of traditional instructional tools in early childhood education?
2. How do modern instructional tools make learning more engaging?
3. Why is it important to select age-appropriate materials?
4. Mention one benefit of culturally relevant instructional tools.
5. List two criteria for selecting instructional tools in early childhood education.

4.3 The Role of the Educator

4.3.1 Facilitator of learning and play

The **educator** in early childhood education acts as a **facilitator**, guiding children's learning through structured activities and play. Facilitation means creating opportunities for children to explore, discover, and apply knowledge rather than simply receiving information. For example, an educator might set up a play station with building blocks and encourage children to construct shapes, thereby promoting creativity and problem-solving.

Fill in the blank: The role of the educator as a facilitator is to create opportunities for children to _____, discover, and apply knowledge.

lanetonline.com

Short description: Image of an educator guiding children in a play-based activity. Caption: Plate 4.3 Educator as facilitator of learning and play

4.3.2 Observer and assessor of child development

Educators also serve as **observers** and **assessors**, carefully watching children's behaviour, interactions, and progress. Observation allows educators to identify developmental milestones, learning needs, and areas requiring support. Assessment involves recording and interpreting these observations to inform teaching strategies and communicate with parents.

Fill in the blank: Observation helps educators identify developmental _____ and areas requiring support.

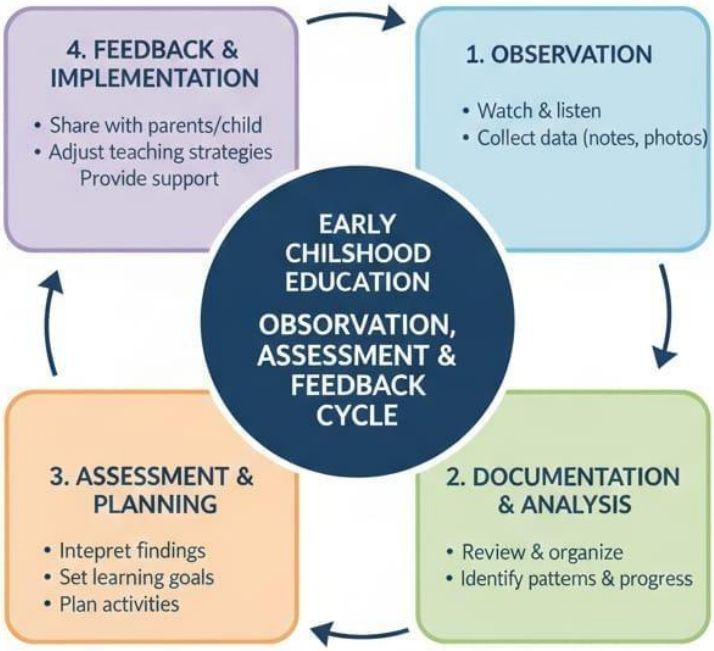

OPEN EDUCATIONAL RESOURCE (OER)

Short description: Diagram showing the cycle of observation, assessment, and feedback in early childhood education. Caption: Figure 4.3 Observation and assessment cycle

4.3.3 Guide for socialisation and behaviour management

Another critical role of the educator is to guide children's **socialisation** and manage their behaviour. Socialisation refers to helping children learn how to interact positively with peers and adults, while behaviour management involves setting boundaries and teaching self-control. Effective guidance combines patience, consistency, and positive reinforcement, ensuring that children develop respect, empathy, and cooperation.

Fill in the blank: Behaviour management involves setting boundaries and teaching children _____ control.

STRATEGIES FOR GUIDING SOCIALIZATION AND BEVAIVIUR MANAGEMENT IN EARLY CHILDHOD EDUCATION

STRATEGY	KEY ACTIONS
POSITIVE REINFRIFCEMENT	Praise & encorurgangn Reward systems Focus on desired behaviour
TEACHING SOCIAL--EMOTIONAL SKILLS	Emotion identification Sharing & turn-taking Conflict resolution
CONSISTENT ROUTINES & EXPECTATIONS	Clear rules & boundaries Predictable schedules on consequınces

OPEN EDUCATIONAL RESOURCE (OER)

Caption: Box 4.3 Strategies for guiding socialisation and behaviour management Short description: A single-column box listing strategies such as positive reinforcement, modelling respectful behaviour, and consistent routines.

Pilot questions 4.3

1. What does it mean for an educator to act as a facilitator of learning and play?
2. Why is observation important in early childhood education?
3. How does assessment support communication with parents?
4. Mention one strategy educators use to guide socialisation.
5. What is the purpose of behaviour management in the classroom?

4.4 Collaboration and Support Systems

4.4.1 Engaging parents and caregivers in the learning process

Parents and caregivers play a vital role in early childhood education. Their involvement strengthens the connection between home and school, ensuring that children receive consistent support. **Parental engagement** refers to active participation in activities such as reading at home, attending meetings, and contributing to classroom projects. When parents and caregivers are involved, children feel more secure and motivated to learn.

Fill in the blank: Parental engagement strengthens the connection between _____ and school, ensuring consistent support for children.

Short description: Image of parents and caregivers participating in a classroom activity with children. Caption: Plate 4.4 Parental engagement in early childhood education

4.4.2 Working with colleagues and support staff

Educators rarely work in isolation. Collaboration with colleagues and support staff such as teaching assistants, counsellors, and health workers ensures that children's diverse needs are met. **Support staff** provide specialised assistance, while colleagues share ideas and strategies to improve teaching practices. Effective teamwork fosters a positive learning environment and enhances professional growth.

Fill in the blank: Collaboration with colleagues and support staff ensures that children's _____ needs are met.

lanetonline.com

Short description: Diagram showing collaboration among educators, teaching assistants, and health workers. Caption: Figure 4.4 Collaboration among colleagues and support staff

4.4.3 Building partnerships with communities and organisations

Strong partnerships with communities and organisations extend the reach of early childhood education. **Community partnerships** may involve local libraries, cultural centres, or health clinics, while **organisational support** can come from NGOs or government agencies. These partnerships provide resources, training, and advocacy, helping to address challenges such as limited funding or access.

Fill in the blank: Partnerships with communities and organisations provide resources, training, and _____ to support early childhood education.

COMMUNITY & ORGANSATIONAL PARTNERSHIPS IN EARLY CHILCHOOD EDUCATION

EXAMPLES & BENEFITES

TYPE OF BUSINESSES	EXAMPLES	KEY BENEFITS
• Supply donations (books, toys) • Field trips (farm, shop) • Sponssohips		• Resource access • Real-world learning • Financial support
HEALTH & SOCIAL SERVICES • Screenings (vision, denta) • Referrals for support		• Child-welling • Family support • Early intervention
CULTURAL & COMMUNITY GROUPS • Storytelling, music • Holiday celebrations		• Volutral enchichent • Community connection • Program support

OPEN EDUCATIONAL RESOURCE (OER)

Caption: Box 4.4 Examples of community and organisational partnerships Short description: A single-column box listing examples such as libraries, cultural centres, NGOs, and government agencies.

Pilot questions 4.4

1. Why is parental engagement important in early childhood education?
2. Mention one way parents can support children's learning at home.
3. How does collaboration with colleagues and support staff benefit children?
4. Give one example of a community partnership that supports early childhood education.
5. What role do NGOs play in strengthening early childhood education?

Series Summary

This Series has focused on the classroom environment, instructional tools, and the role of the educator, highlighting their importance in shaping children's daily learning experiences. We began by examining how the physical layout, safety, and inclusivity of the classroom influence children's development. Then, we explored instructional tools, considering both traditional resources such as books and play materials, and modern digital tools that make learning more engaging. Following that, we discussed the role of the educator as a facilitator, observer, and guide, emphasising how these responsibilities support children's growth. Finally, we looked at collaboration and support systems, including the involvement of parents, colleagues, and communities in strengthening early childhood education.

By completing this Series, you should now be able to describe classroom organisation, explain strategies for creating safe and inclusive environments, identify and apply instructional tools, analyse the educator's responsibilities, and evaluate the importance of collaboration with families and communities. These achievements directly align with the Series Learning Outcomes, providing you with a clear checklist of skills and knowledge to connect theory with practice in early childhood education.

Glossary of Terms

- **Accessibility**: Making classroom spaces and resources usable for all children, including those with physical or learning challenges.
- **Assessment**: The process of recording and interpreting observations of children's progress to inform teaching and share with parents.
- **Behaviour management**: Strategies educators use to guide children's actions, set boundaries, and teach self-control.
- **Collaboration**: Working together with colleagues, support staff, parents, and communities to strengthen early childhood education.
- **Culturally relevant materials**: Learning resources that reflect children's backgrounds and experiences, helping them feel represented and valued.
- **Educator**: A professional who facilitates learning, observes and assesses development, and guides socialisation in early childhood settings.
- **Inclusivity**: Ensuring that all children, regardless of background or ability, feel welcome and supported in the classroom.
- **Instructional tools**: Resources used to support teaching and learning, including traditional items like books and charts, and modern digital tools.
- **Observation**: Watching children's behaviour and interactions carefully to identify developmental milestones and learning needs.
- **Parental engagement**: Active involvement of parents and caregivers in supporting children's learning at home and in school.
- **Physical layout**: The arrangement of furniture, learning centres, and resources in a classroom to promote safety, movement, and interaction.

lanetonline.com

- **Socialisation**: Helping children learn how to interact positively with peers and adults, developing respect, empathy, and cooperation.
- **Stimulating environment**: A classroom setting that encourages exploration, creativity, and active learning while ensuring safety.
- **Support staff**: Professionals such as teaching assistants, counsellors, or health workers who provide specialised assistance in early childhood education.

Concept Check Questions 4

Objective questions

1. Which of the following is NOT a traditional instructional tool in early childhood education? a) Books b) Charts c) Tablets d) Play materials (Linked to SLO 4.3)
2. The physical layout of a classroom should promote _____, interaction, and safety. (Linked to SLO 4.1)
3. Behaviour management involves setting boundaries and teaching children _____ control. (Linked to SLO 4.8)

Short-answer questions

4. Define inclusivity in the context of classroom environments. (Linked to SLO 4.2)
5. Explain one benefit of using culturally relevant instructional materials. (Linked to SLO 4.5)
6. Mention one role of support staff in early childhood education. (Linked to SLO 4.10)
7. List two responsibilities of an educator as an observer and assessor. (Linked to SLO 4.7)

Long-answer questions

8. Analyse how the physical layout, safety, and inclusivity of a classroom environment influence children's learning experiences. (Linked to SLO 4.1, SLO 4.2)
9. Evaluate the strengths and limitations of modern instructional tools such as digital resources and multimedia in early childhood education. (Linked to SLO 4.4, SLO 4.5)
10. Discuss the role of collaboration in strengthening early childhood education, focusing on parents, colleagues, and community partnerships. (Linked to SLO 4.9, SLO 4.10, SLO 4.11)

Answers to Concept Check Questions 4

Objective questions

1. Tablets.
2. Movement.
3. Self.

Short-answer questions

lanetonline.com

4. Inclusivity means ensuring that all children, regardless of background or ability, feel welcome and supported in the classroom.

5. Culturally relevant materials help children feel represented and valued, strengthening identity and belonging.

6. Support staff provide specialised assistance, such as health checks, counselling, or classroom support.

7. Observers record children's behaviour and assess developmental milestones to inform teaching strategies.

Long-answer questions

8.

- *Basic response*: A well-organised physical layout promotes safety and interaction, while inclusivity ensures all children feel supported.
- *Value-added response*: Together, these elements create a balanced environment where children can explore freely, develop social skills, and achieve learning goals. Inclusive design also addresses equity and accessibility, ensuring no child is left behind.

9.

- *Basic response*: Modern tools such as tablets and multimedia make learning engaging and interactive but may be costly.
- *Value-added response*: While they enhance creativity and provide diverse learning opportunities, challenges include affordability, teacher training, and over-reliance on technology. Balancing traditional and modern tools ensures effective learning outcomes.

10.

- *Basic response*: Collaboration with parents, colleagues, and communities provides support and resources for children's learning.
- *Value-added response*: Strong partnerships improve quality, sustainability, and inclusivity in early childhood education. Parents reinforce learning at home, colleagues share expertise, and communities provide advocacy and resources, creating a holistic support system.

Answers to Pilot Questions 4

Part 4.1 Classroom Environment in Early Childhood Education

- The physical layout of a classroom refers to how furniture, learning centres, and resources are arranged to support children's activities.
- It promotes movement and interaction, while ensuring safety.
- Safety prevents hazards and creates a secure environment for exploration and learning.

lanetonline.com

- Providing low shelves, ramps, or visual aids promotes inclusivity.
- Accessibility allows children to reach materials independently and participate fully.

Part 4.2 Instructional Tools and Learning Materials

- Examples include books, charts, and play materials.
- They make learning more engaging and interactive.
- Age-appropriate materials match children's developmental stages.
- They help children feel represented and valued.
- Criteria include developmental appropriateness, cultural relevance, safety, and accessibility.

Part 4.3 The Role of the Educator

- Acting as a facilitator means guiding children's learning through structured activities and play.
- Observation helps identify developmental milestones and learning needs.
- Assessment provides information to adjust teaching and communicate progress to parents.
- One strategy is modelling respectful behaviour.
- Behaviour management ensures children learn self-control and positive interaction.

Part 4.4 Collaboration and Support Systems

- It strengthens the connection between home and school.
- Parents can support learning by reading with children at home.
- Collaboration ensures children's diverse needs are met.
- A local library partnership supports literacy development.
- NGOs provide resources, training, and advocacy.

References and Attributions 4

Course content references The instructional content for Series 4: *Classroom Environment, Tools, and the Role of the Educator* was developed from the official course document EEC 101: *Introduction to Early Childhood Education* (2 Units C: LH 30).

Policy and theoretical references

- Federal Republic of Nigeria. (2013). *National Policy on Education (Revised Edition)*. Abuja: NERDC Press.
- UNESCO. (2017). *Early Childhood Care and Education (ECCE) framework*. Paris: UNESCO Publishing.

lanetonline.com

- United Nations. (2015). *Transforming our world: The 2030 Agenda for Sustainable Development*. New York: United Nations.
- Montessori, M. (1964). *The Montessori method*. New York: Schocken Books.
- Vygotsky, L. S. (1978). *Mind in society: The development of higher psychological processes*. Cambridge, MA: Harvard University Press.

Figures

- Figure 4.1 Physical layout of an early childhood classroom: AI-generated using the prompt "Generate a diagram showing zones in an early childhood classroom: quiet corner, play area, reading space, teacher's desk." Suggested search string: "early childhood classroom layout zones OER diagram."
- Figure 4.2 Modern instructional tools in early childhood education: AI-generated using the prompt "Generate a diagram showing examples of modern instructional tools: tablet, interactive whiteboard, educational app, video." Suggested search string: "modern instructional tools early childhood education OER diagram."
- Figure 4.3 Observation and assessment cycle: AI-generated using the prompt "Generate a diagram showing the cycle of observation, assessment, and feedback in early childhood education." Suggested search string: "observation assessment cycle early childhood education OER diagram."
- Figure 4.4 Collaboration among colleagues and support staff: AI-generated using the prompt "Generate a diagram showing collaboration among educators, teaching assistants, and health workers in early childhood education." Suggested search string: "collaboration colleagues support staff early childhood education OER diagram."

Plates

- Plate 4.1 Safe and stimulating classroom environment: AI-generated using the prompt "Generate an image of children engaging in activities in a safe, colourful, and stimulating classroom." Suggested search string: "safe stimulating classroom environment early childhood OER image."
- Plate 4.2 Traditional instructional tools in early childhood education: AI-generated using the prompt "Generate an image of children using books, charts, and play materials in a classroom." Suggested search string: "traditional instructional tools early childhood education OER image."
- Plate 4.3 Educator as facilitator of learning and play: AI-generated using the prompt "Generate an image of an educator guiding children in a play-based activity." Suggested search string: "educator facilitator play-based learning early childhood OER image."
- Plate 4.4 Parental engagement in early childhood education: AI-generated using the prompt "Generate an image of parents and caregivers participating in a classroom activity with children." Suggested search string: "parental engagement early childhood education OER image."

Boxes

lanetonline.com

- Box 4.1 Strategies for inclusivity and accessibility in the classroom: AI-generated using the prompt “Generate a table-style box listing strategies for inclusivity and accessibility in early childhood classrooms.” Suggested search string: “inclusive accessible classroom strategies early childhood OER.”
- Box 4.2 Criteria for selecting instructional tools: AI-generated using the prompt “Generate a table-style box listing criteria for selecting instructional tools in early childhood education.” Suggested search string: “criteria selecting instructional tools early childhood education OER.”
- Box 4.3 Strategies for guiding socialisation and behaviour management: AI-generated using the prompt “Generate a table-style box listing strategies for guiding socialisation and behaviour management in early childhood education.” Suggested search string: “socialisation behaviour management strategies early childhood education OER.”
- Box 4.4 Examples of community and organisational partnerships: AI-generated using the prompt “Generate a table-style box listing examples of community and organisational partnerships in early childhood education.” Suggested search string: “community organisational partnerships early childhood education OER.”

Contemporary Issues and Future Directions in Early Childhood Education

5.1 Equity and Access in Early Childhood Education

- **5.1.1 Addressing socio-economic disparities**
- **5.1.2 Gender equality and inclusion**
- **5.1.3 Supporting children with special needs**

5.2 Funding and Resource Allocation

- **5.2.1 Government investment in early childhood education**
- **5.2.2 Role of NGOs and private sector contributions**
- **5.2.3 Challenges in sustaining funding and resources**

5.3 Professional Development and Teacher Training

- **5.3.1 Importance of continuous professional development**
- **5.3.2 Training programmes and certification standards**
- **5.3.3 Addressing teacher shortages and retention**

5.4 Future Policy Directions and Innovations

- **5.4.1 Emerging trends in early childhood education**
- **5.4.2 Integration of technology and digital learning**
- **5.4.3 Policy recommendations for sustainable improvement**

laneton line.com

Introduction

In the last Series, we explored the classroom environment, instructional tools, and the role of the educator, highlighting how these elements shape children's daily learning experiences. Building on that foundation, this Series turns our attention to contemporary issues and future directions in early childhood education. These matters are critical because they determine how policies, resources, and innovations will continue to influence the quality and accessibility of education for young learners.

The aim of this Series is to familiarise you with current challenges and opportunities in early childhood education, while equipping you with the knowledge to evaluate future policy directions and innovations. By engaging with these themes, you will be able to connect present realities with emerging trends and consider practical solutions for sustainable improvement.

We shall commence this Series by examining equity and access, focusing on socio-economic disparities, gender equality, and support for children with special needs. Next, we will move on to funding and resource allocation, considering government investment, the role of NGOs, and challenges in sustaining resources. Following that, we will explore professional development and teacher training, emphasising continuous learning, certification standards, and retention. Finally, we will wrap up by discussing future policy directions and innovations, including emerging trends, the integration of technology, and recommendations for strengthening early childhood education in the years ahead.

Series Learning Outcomes

Upon completing this Series, you should be able to:

- **SLO 5.1** analyse how socio-economic disparities affect equity and access in early childhood education,
- **SLO 5.2** explain strategies for promoting gender equality and inclusion in early childhood settings,
- **SLO 5.3** describe approaches to supporting children with special needs in classroom and policy contexts,
- **SLO 5.4** evaluate government investment in early childhood education and its impact on resource allocation,
- **SLO 5.5** discuss the role of NGOs and private sector contributions in funding early childhood programmes,
- **SLO 5.6** identify challenges in sustaining funding and resources for early childhood education,
- **SLO 5.7** explain the importance of continuous professional development for educators,
- **SLO 5.8** describe training programmes and certification standards relevant to early childhood education,
- **SLO 5.9** analyse issues related to teacher shortages and retention in the sector,
- **SLO 5.10** summarise emerging trends shaping the future of early childhood education,

lanetonline.com

- **SLO 5.11** demonstrate how technology and digital learning can be integrated into early childhood practice, and
- **SLO 5.12** evaluate policy recommendations for sustainable improvement in early childhood education.

5.1 Equity and Access in Early Childhood Education

5.1.1 Addressing socio-economic disparities

Equity in education means providing fair opportunities for all children to succeed, regardless of their background. Socio-economic disparities often limit access to quality early childhood education, as children from low-income families may face barriers such as inadequate resources, poor nutrition, or limited parental support. Addressing these disparities requires targeted interventions, including subsidies, community-based programmes, and inclusive policies.

Fill in the blank: Equity in education means providing _____ opportunities for all children to succeed.

lanetonline.com

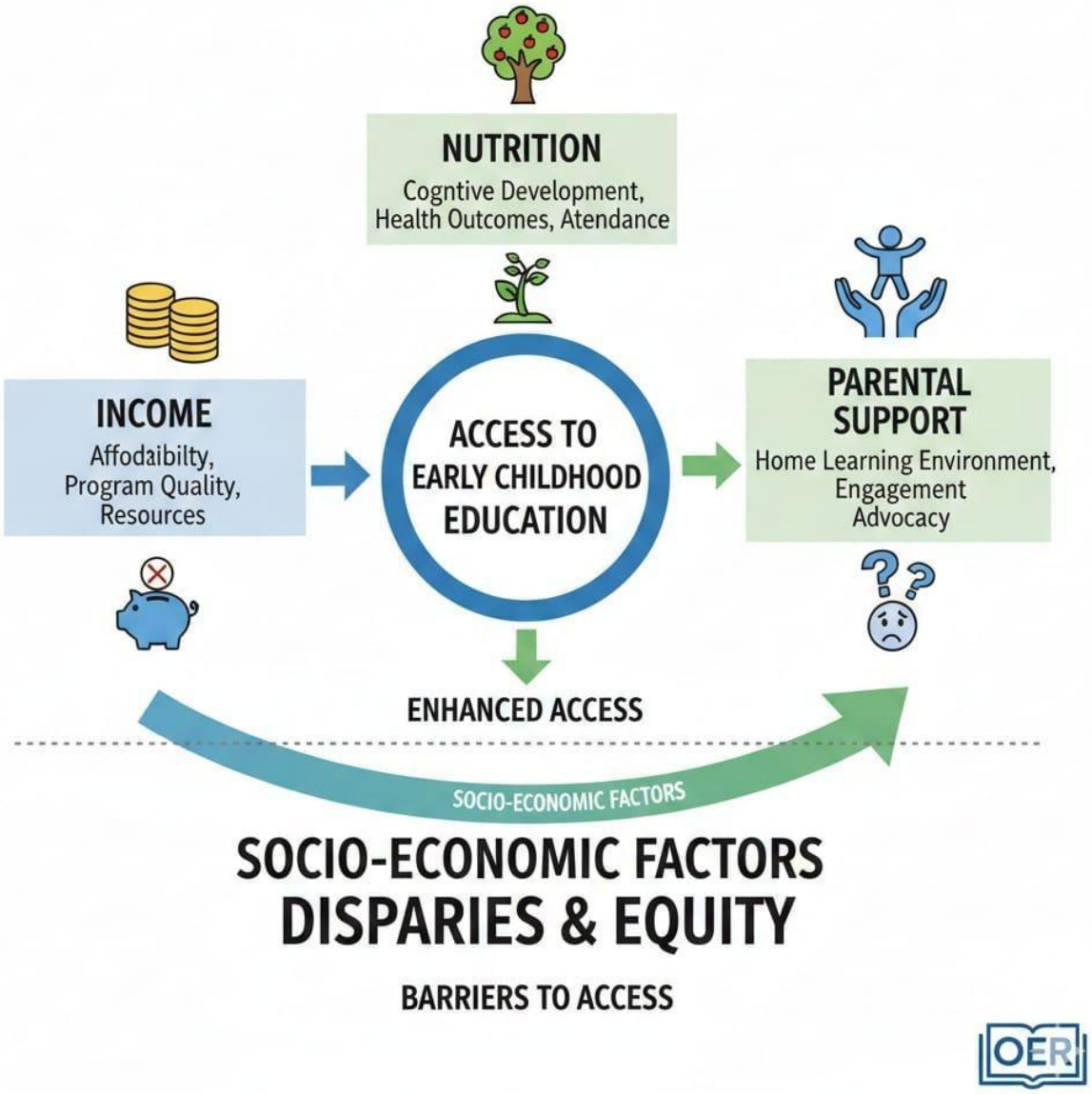

Short description: Diagram showing socio-economic factors affecting access to early childhood education (income, nutrition, parental support). Caption: Figure 5.1 Socio-economic factors influencing equity in early childhood education

5.1.2 Gender equality and inclusion

Gender equality refers to ensuring that boys and girls have equal opportunities to participate and benefit from early childhood education. **Inclusion** means actively supporting children from diverse backgrounds, including those marginalised by culture, language, or disability. Educators can promote equality by using gender-neutral materials, encouraging participation from all children, and challenging stereotypes.

Fill in the blank: Gender equality in early childhood education ensures that boys and girls have _____ opportunities to participate.

Short description: Image of boys and girls engaged together in classroom activities. Caption: Plate 5.1 Promoting gender equality and inclusion in early childhood education

5.1.3 Supporting children with special needs

Children with **special needs** may require additional support to access and benefit from early childhood education. Special needs can include physical disabilities, learning difficulties, or behavioural challenges. Providing access involves adapting the classroom environment, offering specialised resources, and ensuring trained staff are available. Inclusive practices help all children feel valued and capable of achieving their potential.

Fill in the blank: Supporting children with special needs involves adapting the classroom environment and providing _____ resources.

STRATEGIES FOR SUPPORTING CHILDREN SPECIAL NEEDS IN CHILHHOD EDUCATION

Strategy	Description
• Individualized Learning Plans	Tailored educational goals and methods
• Inclusive Classroom Design	Accessible spaces and diverse materials
• Assistive Technology	Tools for communication and (e. pl, communication devices, sensory aids)
• Collaboration with Specialists	
• Family Engagement	Partnerships with parents for consistent support

OER

Caption: Box 5.1 Strategies for supporting children with special needs Short description: A single-column box listing strategies such as adapted furniture, specialised learning materials, and trained staff.

Pilot questions 5.1

1. What does equity in early childhood education mean?
2. Mention two socio-economic factors that affect access to early childhood education.
3. How can educators promote gender equality in the classroom?
4. Give one example of inclusive practice for children from diverse backgrounds.

5. What strategies can be used to support children with special needs?

5.2 Funding and Resource Allocation

5.2.1 Government investment in early childhood education

Government investment refers to the financial support provided by national or local authorities to ensure that early childhood education is accessible and of high quality. This investment may include building schools, training teachers, supplying learning materials, and subsidising fees for families. Adequate funding from government sources helps reduce inequalities and ensures that children from disadvantaged backgrounds can participate fully.

Fill in the blank: Government investment in early childhood education helps reduce _____ and ensures wider participation.

lanetonline.com

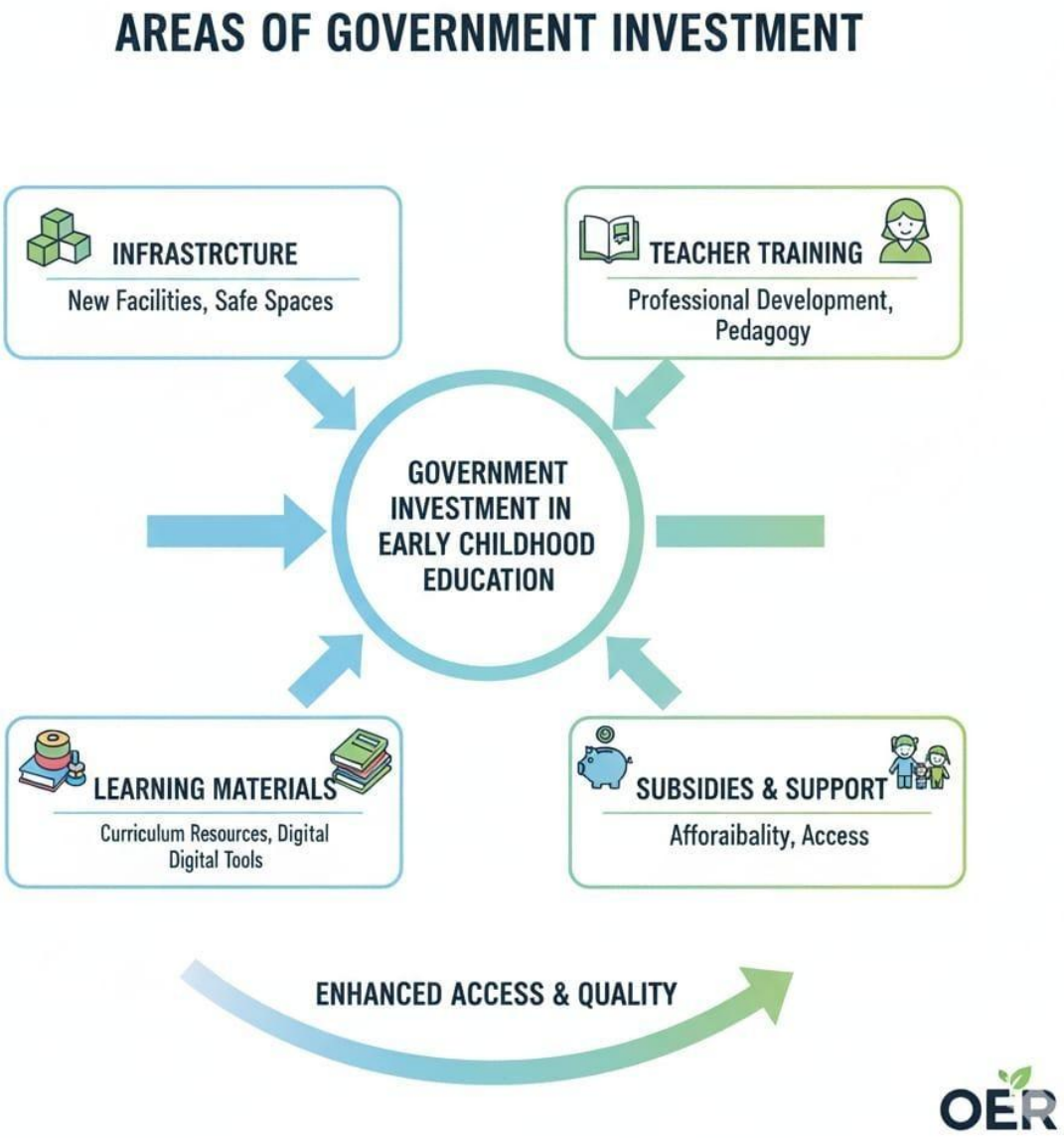

Short description: Diagram showing areas of government investment (infrastructure, teacher training, learning materials, subsidies). Caption: Figure 5.2 Areas of government investment in early childhood education

5.2.2 Role of NGOs and private sector contributions

Non-governmental organisations (NGOs) and the **private sector** play a complementary role in funding early childhood education. NGOs often provide targeted support such as community-based programmes, advocacy, and specialised resources. The private sector may contribute through corporate social responsibility initiatives, scholarships, or partnerships with schools. These contributions help bridge gaps where government funding is insufficient.

Fill in the blank: NGOs often provide targeted support such as community-based programmes, advocacy, and specialised _____.

Short description: Image showing NGO workers and private sector representatives collaborating with educators in a classroom setting. Caption: Plate 5.2 NGO and private sector contributions to early childhood education

5.2.3 Challenges in sustaining funding and resources

Despite contributions from government, NGOs, and the private sector, sustaining funding remains a challenge. Issues such as economic instability, competing national priorities, and limited donor support can reduce available resources. **Resource allocation** refers to how funds and materials are distributed across schools and programmes. Poor allocation may lead to disparities in quality, with some schools well-equipped while others lack basic facilities.

Fill in the blank: Poor resource allocation may lead to disparities in _____ across schools and programmes.

CHALLENGES IN SUSTANING FUNDING & RESOURCE ALLOCATION

Challenge	Description
• Inrosistent Government Prioritization	• ECE not a consistent policy focu
• Economic Dowrrnns & Budget Cuts	• Funding vulunrable in financial crisies
• High Operating Costs (Staff, Facilities)	• Expensive qualified educators & safe spaces
• Donor Fatigue & Shifting NGO Agendas	• Reliance on short-torm grants
• Donor Fatigue & Shiftins	• Limited understading of long--torm benefits
• Lack of Public Awareness/ Advocacy	

Caption: Box 5.2 Challenges in sustaining funding and resource allocation Short description: A single-column box listing challenges such as economic instability, competing priorities, limited donor support, and unequal distribution.

Pilot questions 5.2

1. What is meant by government investment in early childhood education?
2. List two areas where government funding is typically directed.
3. Mention one way NGOs support early childhood education.
4. How does the private sector contribute to early childhood education?
5. What challenges affect the sustainability of funding and resource allocation?

5.3 Professional Development and Teacher Training

5.3.1 Importance of continuous professional development

Professional development refers to ongoing learning opportunities that help educators improve their knowledge, skills, and practices. Continuous development is essential in early childhood education because teaching methods, policies, and children's needs evolve over time. Workshops, seminars, and refresher courses enable educators to stay updated and maintain high standards of practice.

Fill in the blank: Continuous professional development helps educators improve their knowledge, _____, and practices.

Short description: Image of educators attending a training workshop or seminar. Caption: Plate 5.3 Continuous professional development for educators

5.3.2 Training programmes and certification standards

Training programmes are structured courses designed to prepare educators for effective teaching in early childhood settings. These programmes often include both theoretical knowledge and practical experience. **Certification standards** are benchmarks set by professional bodies or governments to ensure educators meet minimum qualifications and competencies. Adhering to these standards promotes consistency and quality across schools.

Fill in the blank: Certification standards ensure that educators meet minimum _____ and competencies in early childhood education.

Short description: Diagram showing the relationship between training programmes, certification standards, and teaching quality. Caption: Figure 5.3 Training programmes and certification standards in early childhood education

5.3.3 Addressing teacher shortages and retention

Teacher shortages occur when there are not enough qualified educators to meet demand, while **retention** refers to keeping trained teachers in the profession. Shortages may arise due to low pay, poor working conditions, or limited opportunities for advancement. Retention strategies include offering incentives, providing supportive work environments, and recognising teachers' contributions. Addressing these issues ensures stability and continuity in early childhood education.

Fill in the blank: Retention strategies include offering incentives, supportive work environments, and recognising teachers' _____.

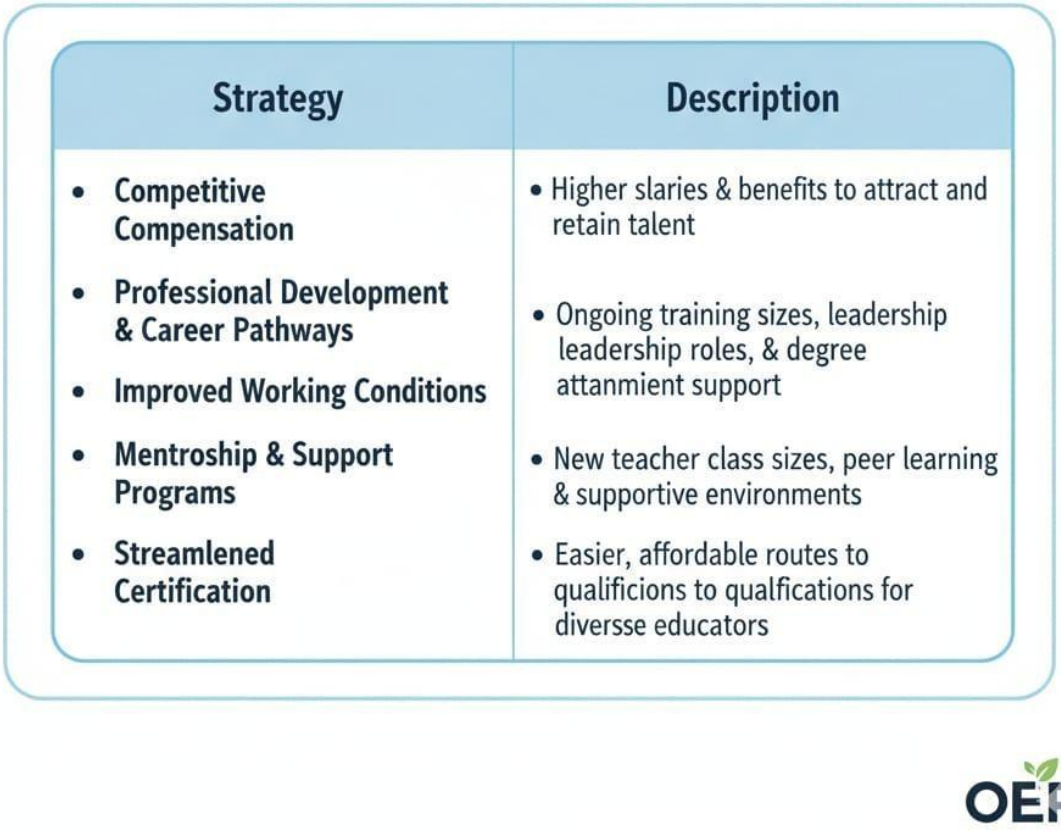

Caption: Box 5.3 Strategies for addressing teacher shortages and retention Short description: A

single-column box listing strategies such as incentives, professional recognition, mentoring, and improved working conditions.

Pilot questions 5.3

1. What is meant by professional development in early childhood education?
2. Why is continuous professional development important for educators?
3. What are training programmes designed to achieve?
4. How do certification standards promote quality in early childhood education?
5. Mention two strategies for addressing teacher shortages and retention.

5.4 Future Policy Directions and Innovations

5.4.1 Emerging trends in early childhood education

Emerging trends are new developments that influence how early childhood education is delivered and experienced. These may include increased emphasis on play-based learning, integration of social-emotional development, and recognition of diverse cultural contexts. Policymakers and educators must remain responsive to these trends to ensure that programmes remain relevant and effective.

Fill in the blank: Emerging trends in early childhood education include play-based learning and _____ development.

lanetonline.com

Short description: Image of children engaged in play-based and social-emotional learning activities. Caption: Plate 5.4 Emerging trends in early childhood education

5.4.2 Integration of technology and digital learning

Digital learning refers to the use of technology such as tablets, interactive whiteboards, and online platforms to support teaching and learning. Integration of technology can make learning more engaging, provide access to diverse resources, and prepare children for a digital future. However, it must be balanced with traditional methods to avoid over-reliance and ensure age-appropriate use.

Fill in the blank: Integration of technology in early childhood education must be balanced with _____ methods to remain effective.

Short description: Diagram showing integration of digital tools (tablet, interactive whiteboard, online resources) alongside traditional methods (books, play materials). Caption: Figure 5.4 Integration of technology and traditional methods in early childhood education

5.4.3 Policy recommendations for sustainable improvement

Policy recommendations are proposals designed to guide governments, organisations, and educators towards sustainable improvement in early childhood education. These may include increasing funding, strengthening teacher training, promoting inclusivity, and expanding community partnerships. Effective policies ensure that innovations are supported by resources and aligned with long-term goals.

Fill in the blank: Policy recommendations for sustainable improvement include increasing funding and strengthening _____ training.

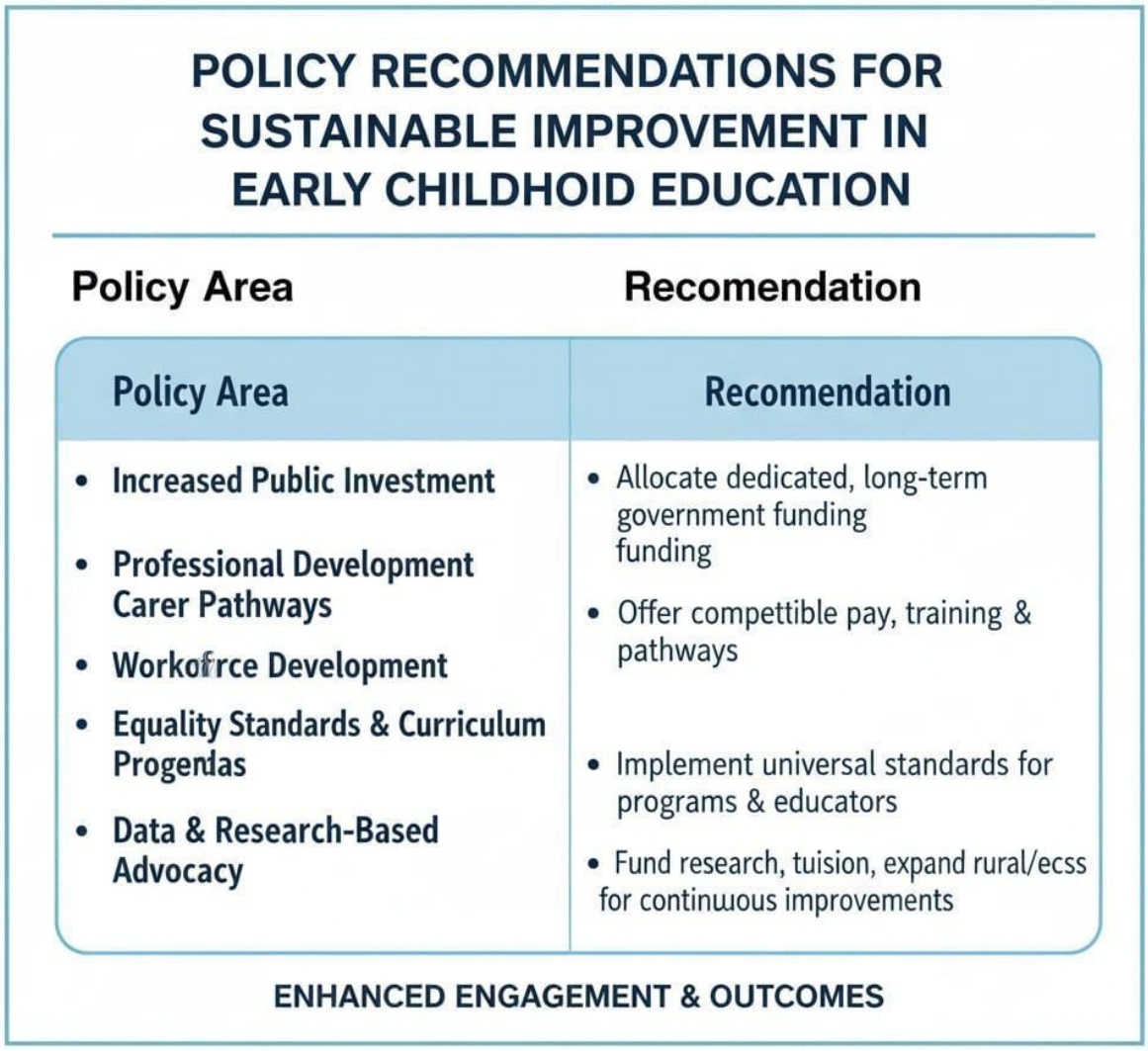

Caption: Box 5.4 Policy recommendations for sustainable improvement in early childhood education Short description: A single-column box listing recommendations such as increased funding, stronger teacher training, inclusive practices, and community partnerships.

Pilot questions 5.4

1. What are emerging trends in early childhood education?
2. Why is it important to integrate social-emotional development into early childhood programmes?
3. How can technology make learning more engaging for young children?
4. Why must digital learning be balanced with traditional methods?

5. Mention two policy recommendations that support sustainable improvement in early childhood education.

Series Summary

This Series has examined contemporary issues and future directions in early childhood education, highlighting their importance in shaping equitable, sustainable, and innovative practices. We began by exploring equity and access, focusing on socio-economic disparities, gender equality, and support for children with special needs. Then, we considered funding and resource allocation, looking at government investment, the role of NGOs and private sector contributions, and the challenges of sustaining resources. Following that, we turned to professional development and teacher training, emphasising continuous learning, certification standards, and strategies for addressing teacher shortages and retention. Finally, we discussed future policy directions and innovations, including emerging trends, the integration of technology, and recommendations for sustainable improvement.

By completing this Series, you should now be able to analyse issues of equity and access, evaluate funding mechanisms, explain the importance of professional development, and discuss future policy directions and innovations. These achievements directly align with the Series Learning Outcomes, providing you with a clear checklist of skills and knowledge to connect present realities with future possibilities in early childhood education.

Glossary of Terms

- **Certification standards**: Benchmarks set by professional bodies or governments to ensure educators meet minimum qualifications and competencies.
- **Digital learning**: The use of technology such as tablets, interactive whiteboards, and online platforms to support teaching and learning.
- **Emerging trends**: New developments in early childhood education, such as play-based learning and social-emotional development.
- **Equity**: Providing fair opportunities for all children to succeed, regardless of their background or circumstances.
- **Gender equality**: Ensuring that boys and girls have equal opportunities to participate and benefit from early childhood education.
- **Government investment**: Financial support provided by national or local authorities to make early childhood education accessible and of high quality.
- **Inclusion**: Actively supporting children from diverse backgrounds, including those marginalised by culture, language, or disability.
- **NGOs (Non-governmental organisations)**: Independent organisations that provide targeted support such as community programmes, advocacy, and specialised resources for early childhood education.
- **Policy recommendations**: Proposals designed to guide governments, organisations, and educators towards sustainable improvement in early childhood education.

laneronline.com

- **Professional development**: Ongoing learning opportunities that help educators improve their knowledge, skills, and practices.
- **Resource allocation**: The distribution of funds and materials across schools and programmes in early childhood education.
- **Retention**: Keeping trained teachers in the profession by offering incentives, supportive environments, and recognition.
- **Socio-economic disparities**: Differences in access to education caused by factors such as income, nutrition, or parental support.
- **Special needs**: Physical disabilities, learning difficulties, or behavioural challenges that require additional support in education.
- **Training programmes**: Structured courses designed to prepare educators with theoretical knowledge and practical experience for effective teaching.

Concept Check Questions 5

Objective questions

1. Equity in early childhood education means providing _____ opportunities for all children to succeed. (Linked to SLO 5.1)
2. Which of the following is NOT a role of NGOs in early childhood education? a) Advocacy b) Community-based programmes c) Teacher certification d) Specialised resources (Linked to SLO 5.5)
3. Certification standards ensure that educators meet minimum _____ and competencies. (Linked to SLO 5.8)

Short-answer questions

4. Define gender equality in the context of early childhood education. (Linked to SLO 5.2)
5. Mention one strategy for supporting children with special needs. (Linked to SLO 5.3)
6. List two areas where government investment is typically directed in early childhood education. (Linked to SLO 5.4)
7. Explain why continuous professional development is important for educators. (Linked to SLO 5.7)
8. Give one example of an emerging trend in early childhood education. (Linked to SLO 5.10)

Long-answer questions

9. Analyse the challenges in sustaining funding and resource allocation in early childhood education. (Linked to SLO 5.6)
10. Evaluate the strengths and limitations of integrating technology and digital learning in early childhood education. (Linked to SLO 5.11)

lanetonline.com

11. Discuss policy recommendations that can support sustainable improvement in early childhood education. (Linked to SLO 5.12)

Answers to Concept Check Questions 5

Objective questions

1. Fair.
2. Teacher certification.
3. Qualifications.

Short-answer questions

4. Gender equality ensures that boys and girls have equal opportunities to participate and benefit from early childhood education.

5. Strategies include adapted furniture, specialised learning materials, or trained staff.

6. Government investment is typically directed towards infrastructure, teacher training, learning materials, and subsidies.

7. Continuous professional development helps educators stay updated, improve their skills, and maintain high standards of practice.

8. Examples include play-based learning, social-emotional development, or culturally responsive teaching.

Long-answer questions

9.

- *Basic response*: Sustaining funding is difficult due to economic instability, competing priorities, and limited donor support. Poor resource allocation can lead to disparities in quality across schools.
- *Value-added response*: Beyond these challenges, sustainable funding requires transparent budgeting, accountability mechanisms, and innovative financing models. Partnerships with NGOs and private sector actors can also help bridge gaps and ensure equitable distribution of resources.

10.

- *Basic response*: Technology makes learning engaging and provides diverse resources, but over-reliance can be problematic.
- *Value-added response*: While digital tools prepare children for a digital future, challenges include affordability, teacher training, and ensuring age-appropriate use. A balanced approach combining traditional and modern methods ensures inclusivity and effectiveness.

11.

lanetonline.com

- *Basic response*: Policy recommendations include increasing funding, strengthening teacher training, promoting inclusivity, and expanding community partnerships.
- *Value-added response*: Effective policies also require long-term planning, integration of technology, and monitoring systems to evaluate impact. International collaboration and evidence-based research can further strengthen sustainable improvement in early childhood education.

Answers to Pilot Questions 5

Part 5.1 Equity and Access in Early Childhood Education

- Equity in early childhood education means providing fair opportunities for all children to succeed.
- Income and parental support are two socio-economic factors that affect access.
- Educators can promote gender equality by using gender-neutral materials and encouraging participation from all children.
- An example of inclusive practice is adapting materials to reflect diverse cultural backgrounds.
- Strategies include adapted furniture, specialised resources, and trained staff to support children with special needs.

Part 5.2 Funding and Resource Allocation

- Government investment in early childhood education refers to financial support for accessibility and quality.
- Areas typically include infrastructure, teacher training, learning materials, and subsidies.
- NGOs support early childhood education through community-based programmes, advocacy, and specialised resources.
- The private sector contributes through scholarships, corporate social responsibility initiatives, and partnerships.
- Challenges include economic instability, competing priorities, limited donor support, and unequal distribution of resources.

Part 5.3 Professional Development and Teacher Training

- Professional development means ongoing learning opportunities that improve educators' knowledge, skills, and practices.
- Continuous professional development is important because teaching methods and children's needs evolve over time.
- Training programmes are designed to prepare educators with theoretical knowledge and practical experience.
- Certification standards promote quality by ensuring educators meet minimum qualifications and competencies.

lanetonline.com

- Strategies include offering incentives, professional recognition, mentoring, and improved working conditions.

Part 5.4 Future Policy Directions and Innovations

- Emerging trends include play-based learning, social-emotional development, and culturally responsive teaching.
- Integrating social-emotional development helps children build empathy, cooperation, and resilience.
- Technology makes learning more engaging by providing diverse resources and interactive experiences.
- Digital learning must be balanced with traditional methods to remain effective and age-appropriate.
- Policy recommendations include increasing funding, strengthening teacher training, promoting inclusivity, and expanding community partnerships.

References and Attributions 5

Course content references The instructional content for Series 5: *Contemporary Issues and Future Directions in Early Childhood Education* was developed from the official course document EEC 101: *Introduction to Early Childhood Education* (2 Units C: LH 30).

Policy and theoretical references

- Federal Republic of Nigeria. (2013). *National Policy on Education (Revised Edition)*. Abuja: NERDC Press.
- UNESCO. (2017). *Early Childhood Care and Education (ECCE) framework*. Paris: UNESCO Publishing.
- United Nations. (2015). *Transforming our world: The 2030 Agenda for Sustainable Development*. New York: United Nations.
- Montessori, M. (1964). *The Montessori method*. New York: Schocken Books.
- Vygotsky, L. S. (1978). *Mind in society: The development of higher psychological processes*. Cambridge, MA: Harvard University Press.

Figures

- Figure 5.1 Socio-economic factors influencing equity in early childhood education: AI-generated using the prompt “Generate a diagram showing socio-economic factors influencing access to early childhood education: income, nutrition, parental support.” Suggested search string: “socio-economic disparities equity early childhood education OER diagram.”
- Figure 5.2 Areas of government investment in early childhood education: AI-generated using the prompt “Generate a diagram showing areas of government investment in early childhood education: infrastructure, teacher training, learning materials, subsidies.”

lanetonline.com

Suggested search string: “government investment early childhood education OER diagram.”

- Figure 5.3 Training programmes and certification standards in early childhood education: AI-generated using the prompt “Generate a diagram showing the relationship between training programmes, certification standards, and teaching quality.” Suggested search string: “training programmes certification standards early childhood education OER diagram.”
- Figure 5.4 Integration of technology and traditional methods in early childhood education: AI-generated using the prompt “Generate a diagram showing integration of digital tools (tablet, interactive whiteboard, online resources) alongside traditional methods (books, play materials).” Suggested search string: “integration technology traditional methods early childhood education OER diagram.”

Plates

- Plate 5.1 Promoting gender equality and inclusion in early childhood education: AI-generated using the prompt “Generate an image of boys and girls engaged together in classroom activities promoting equality and inclusion.” Suggested search string: “gender equality inclusion early childhood education OER image.”
- Plate 5.2 NGO and private sector contributions to early childhood education: AI-generated using the prompt “Generate an image showing NGO workers and private sector representatives collaborating with educators in a classroom setting.” Suggested search string: “NGO private sector contributions early childhood education OER image.”
- Plate 5.3 Continuous professional development for educators: AI-generated using the prompt “Generate an image of educators attending a training workshop or seminar in early childhood education.” Suggested search string: “continuous professional development educators early childhood education OER image.”
- Plate 5.4 Emerging trends in early childhood education: AI-generated using the prompt “Generate an image of children engaged in play-based and social-emotional learning activities.” Suggested search string: “emerging trends play-based learning social-emotional development early childhood education OER image.”

Boxes

- Box 5.1 Strategies for supporting children with special needs: AI-generated using the prompt “Generate a table-style box listing strategies for supporting children with special needs in early childhood education.” Suggested search string: “supporting children special needs early childhood education OER strategies.”
- Box 5.2 Challenges in sustaining funding and resource allocation: AI-generated using the prompt “Generate a table-style box listing challenges in sustaining funding and resource allocation in early childhood education.” Suggested search string: “challenges sustaining funding resource allocation early childhood education OER.”
- Box 5.3 Strategies for addressing teacher shortages and retention: AI-generated using the prompt “Generate a table-style box listing strategies for addressing teacher shortages and

lanetonline.com

retention in early childhood education." Suggested search string: "teacher shortages retention strategies early childhood education OER."

- Box 5.4 Policy recommendations for sustainable improvement in early childhood education: AI-generated using the prompt "Generate a table-style box listing policy recommendations for sustainable improvement in early childhood education." Suggested search string: "policy recommendations sustainable improvement early childhood education OER."

lanetonline.com