La-Net

# ENT211

## ENTREPRENEURSHIP AND INNOVATION

Download on the App Store

GET IT ON Google Play

Course video is available on our app

lanetonline.com

# Series 1: Foundations of Entrepreneurship and Theories of Innovation

**Series outline**

- **Part 1.1 Concepts and Definitions of Entrepreneurship**
  - 1.1.1 Meaning and scope of entrepreneurship
  - 1.1.2 Entrepreneurship versus corporate entrepreneurship
  - 1.1.3 Rationale and relevance of entrepreneurship
- **Part 1.2 Theories and Perspectives of Entrepreneurship**
  - 1.2.1 Schumpeterian perspective and creative destruction
  - 1.2.2 Necessity-based and opportunity-based entrepreneurship
  - 1.2.3 Other contemporary theories of entrepreneurship
- **Part 1.3 Risk-Taking and Value Creation in Entrepreneurship**
  - 1.3.1 Concept of risk-taking in enterprise development
  - 1.3.2 Opportunity seeking and new value creation
  - 1.3.3 Balancing risk and innovation in entrepreneurial practice
- **Part 1.4 Foundations of Innovation**
  - 1.4.1 Concept and dimensions of innovation
  - 1.4.2 Change and innovation in enterprise growth
  - 1.4.3 Knowledge and innovation as drivers of entrepreneurship

# Introduction

Entrepreneurship has become one of the most powerful drivers of economic growth and social transformation in today's world. From small neighbourhood businesses to global enterprises, the ability to identify opportunities, take calculated risks, and create new value is what distinguishes entrepreneurs from others. This Series sets the foundation for your journey in understanding entrepreneurship and innovation, preparing you to appreciate their relevance not only in business but also in everyday problem solving and creative thinking.

The aim of this Series is to introduce you to the fundamental concepts, theories, and perspectives of entrepreneurship, while also highlighting the role of innovation and risk-taking in enterprise development. By the end of this Series, you will be equipped with the knowledge to explain key entrepreneurial ideas and evaluate their importance in wealth creation and societal advancement.

We shall commence this Series by exploring the concepts and definitions of entrepreneurship, including its scope and relevance. Next, we will examine major theories and perspectives, such as the Schumpeterian view and the distinction between necessity-based and opportunity-based entrepreneurship. Following that, we will analyse the role of risk-taking and value creation in entrepreneurial practice. Finally, we will wrap up by considering the foundations of innovation, its dimensions, and its connection to knowledge and change in enterprise growth. This sequential flow will provide you with a solid grounding in both entrepreneurship and innovation, setting the stage for subsequent Series in the course.

lanetonline.com

# Series Learning Outcomes

Upon completing this Series, you should be able to:

- **1.1** define the meaning and scope of **entrepreneurship**, highlighting its relevance in economic and social development,
- **1.2** explain the distinction between **entrepreneurship** and **corporate entrepreneurship**, and evaluate their respective roles,
- **1.3** analyse major **theories and perspectives of entrepreneurship**, including the Schumpeterian view and creative destruction,
- **1.4** differentiate between **necessity-based** and **opportunity-based entrepreneurship**, providing examples of each,
- **1.5** explain the importance of **risk-taking** in enterprise development and its relationship with value creation,
- **1.6** evaluate how entrepreneurs engage in **opportunity seeking** and new value creation,
- **1.7** define the concept of **innovation** and describe its key dimensions,
- **1.8** analyse the role of **knowledge and change** in driving innovation and enterprise growth.

## 1.1 Concepts and Definitions of Entrepreneurship

### 1.1.1 Meaning and scope of entrepreneurship

**Entrepreneurship** refers to the process of identifying opportunities, organising resources, and taking calculated risks to create new value through goods, services, or processes. It is not limited to starting new businesses, but also includes innovating within existing organisations, solving problems creatively, and driving economic and social change. The scope of entrepreneurship extends from small-scale enterprises to large corporations, and from local initiatives to global ventures.

Fill in the blank: Entrepreneurship involves identifying _____, organising resources, and taking calculated risks to create new value.

laneonline.com

## Figure 1.1 Cycle of Entrereneurship

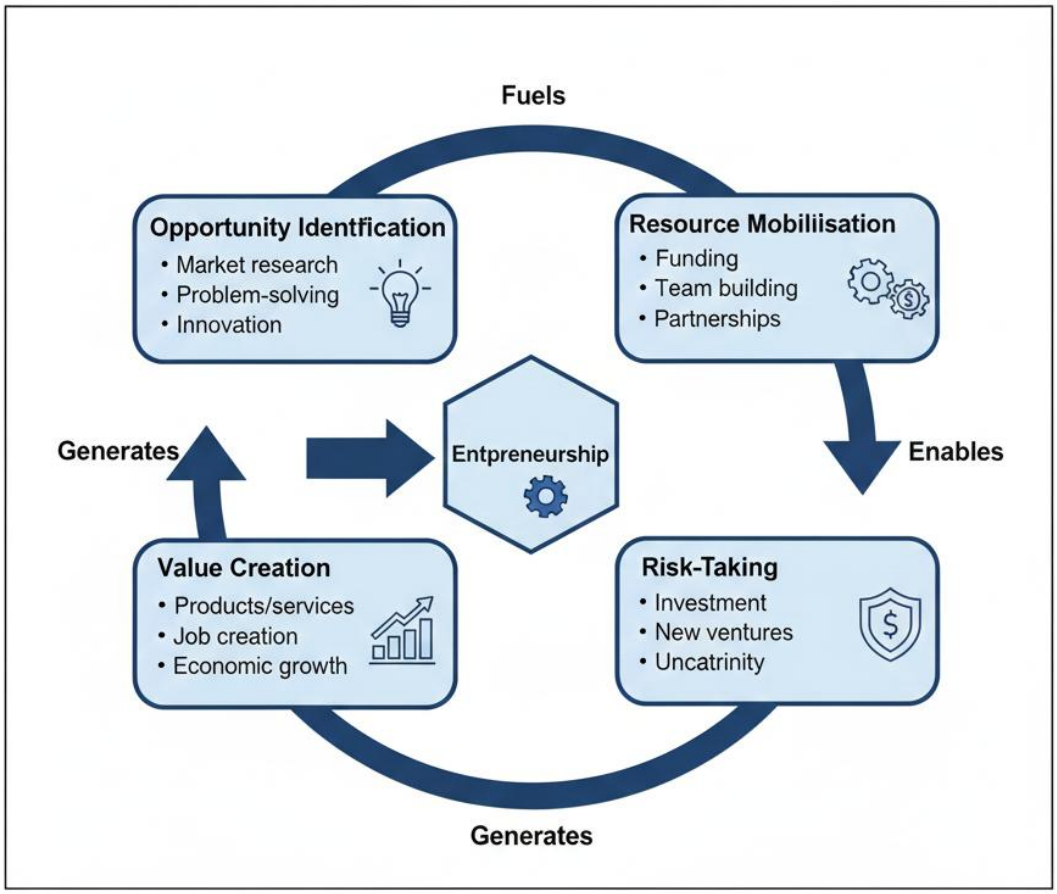


OER diagram

### 1.1.2 Entrepreneurship versus corporate entrepreneurship

**Corporate entrepreneurship** is the practice of applying entrepreneurial principles within established organisations. While traditional entrepreneurship often involves starting new ventures, corporate entrepreneurship focuses on innovation, risk-taking, and opportunity seeking inside existing firms. This helps organisations remain competitive, adapt to change, and create new products or services.

Fill in the blank: Corporate entrepreneurship applies entrepreneurial principles within _____ organisations.

**Box 1.1: Comparison between entrereneurship and corporate Entrepreneurship**

| | Entrepreneurship | Corporate Entrepreneurship |
|---|---|---|
| **Definition** | Creating a new venture from scratch | Innovating within an existing organization |
| **Example** | Startup founder launching at tech company | Employee developing a new product line for a large corporation |
| **Environment** | High autonomy, resource scarticy | Structured environment, access resources |

OER table

### 1.1.3 Rationale and relevance of entrepreneurship

The **rationale of entrepreneurship** lies in its ability to drive economic growth, generate employment, and foster innovation. Entrepreneurs act as change agents, introducing new ideas and challenging existing norms. The relevance of entrepreneurship is evident in its contribution to wealth creation, financial independence, and the development of resilient communities. In many countries, including Nigeria, entrepreneurship is seen as a vital tool for addressing unemployment and promoting sustainable development.

Fill in the blank: The rationale of entrepreneurship lies in its ability to drive _____ growth, generate employment, and foster innovation.

Plate 1.1 Entrepeneurship in practice OER image

Pilot questions 1.1

1. Which of the following best defines entrepreneurship? a) The process of managing government institutions b) The process of identifying opportunities, organising resources, and taking risks to create value c) The act of saving money in a bank d) The process of teaching in schools

2. Corporate entrepreneurship refers to: a) Starting a new business outside an organisation b) Applying entrepreneurial principles within established organisations c) Government regulation of enterprises d) Buying and selling goods in markets

3. Which of the following is a key rationale for entrepreneurship? a) Limiting innovation b) Driving economic growth and employment c) Reducing competition d) Avoiding risk-taking
4. Fill in the blank: Entrepreneurship contributes to _____ creation, financial independence, and community development.
5. True or False: Corporate entrepreneurship is only relevant to small businesses.

## 1.2 Theories and Perspectives of Entrepreneurship

### 1.2.1 Schumpeterian perspective and creative destruction

The **Schumpeterian perspective** views entrepreneurship as the engine of economic development. According to Joseph Schumpeter, entrepreneurs introduce innovations that disrupt existing markets, a process he termed **creative destruction**. This means that new products, services, or processes replace old ones, leading to progress and transformation in industries. For example, mobile phones replaced landline telephones, and digital photography displaced film cameras.

Fill in the blank: Schumpeter described entrepreneurship as a process of _____ destruction, where new innovations replace old systems.

lanetonline.com

**Figure 1.2 Creative destruction in entrperneurship**

OER diagram

### 1.2.2 Necessity-based and opportunity-based entrepreneurship

**Necessity-based entrepreneurship** occurs when individuals start businesses because they have no better options for work or income. It is often driven by survival needs. In contrast, **opportunity-based entrepreneurship** arises when individuals identify and exploit market opportunities to create value. This type is usually associated with innovation, growth, and long-term sustainability. Both forms are important, but opportunity-based entrepreneurship tends to have greater impact on economic development.

Fill in the blank: Entrepreneurship driven by survival needs is called _____-based entrepreneurship.

## Table 1.1 Comparison between neceısity-based and opportunity-based entrperneurship

| Characteritic | Necessity-based Entrerrneurship | Opportunity-based Entrerrneurship |
|---|---|---|
| **Definition** | Starting a business due lack a better employment options | Starting a business to pursue aperceived market opening |
| **Example** | Street vendor in developing country | Tech startup launching new app |
| **Motivation** | Survival, income generation | Growth, innovation, wealth creation |

OER table

### 1.2.3 Other contemporary theories of entrepreneurship

Beyond Schumpeter's ideas, several other theories explain entrepreneurship. The **economic theory** emphasises the role of entrepreneurs in resource allocation and market efficiency. The **psychological theory** highlights personal traits such as risk-taking, creativity, and resilience. The **sociological theory** focuses on social networks, cultural values, and community support that influence entrepreneurial behaviour. Each theory provides a different lens for understanding why and how entrepreneurs act.

Fill in the blank: The psychological theory of entrepreneurship highlights personal traits such as _____, creativity, and resilience.

Pilot questions 1.2

1. Who introduced the concept of creative destruction in entrepreneurship? a) Adam Smith b) Joseph Schumpeter c) Peter Drucker d) Karl Marx
2. Which type of entrepreneurship is driven by survival needs? a) Opportunity-based b) Necessity-based c) Corporate d) Innovative
3. Fill in the blank: Opportunity-based entrepreneurship arises when individuals identify and exploit _____ opportunities.
4. Which theory of entrepreneurship focuses on cultural values and community support? a) Economic theory b) Psychological theory c) Sociological theory d) Schumpeterian theory

5. True or False: Necessity-based entrepreneurship usually has greater impact on long-term economic development than opportunity-based entrepreneurship.

## 1.3 Risk-Taking and Value Creation in Entrepreneurship

### 1.3.1 Concept of risk-taking in enterprise development

**Risk-taking** in entrepreneurship refers to the willingness of an entrepreneur to commit resources to uncertain ventures with the expectation of achieving returns. Every business decision carries some level of risk, whether financial, operational, or market-related. Entrepreneurs must therefore balance caution with boldness, recognising that without risk, there is little chance of innovation or growth.

Fill in the blank: In entrepreneurship, _____ refers to the willingness to commit resources to uncertain ventures.

lanetonline.com

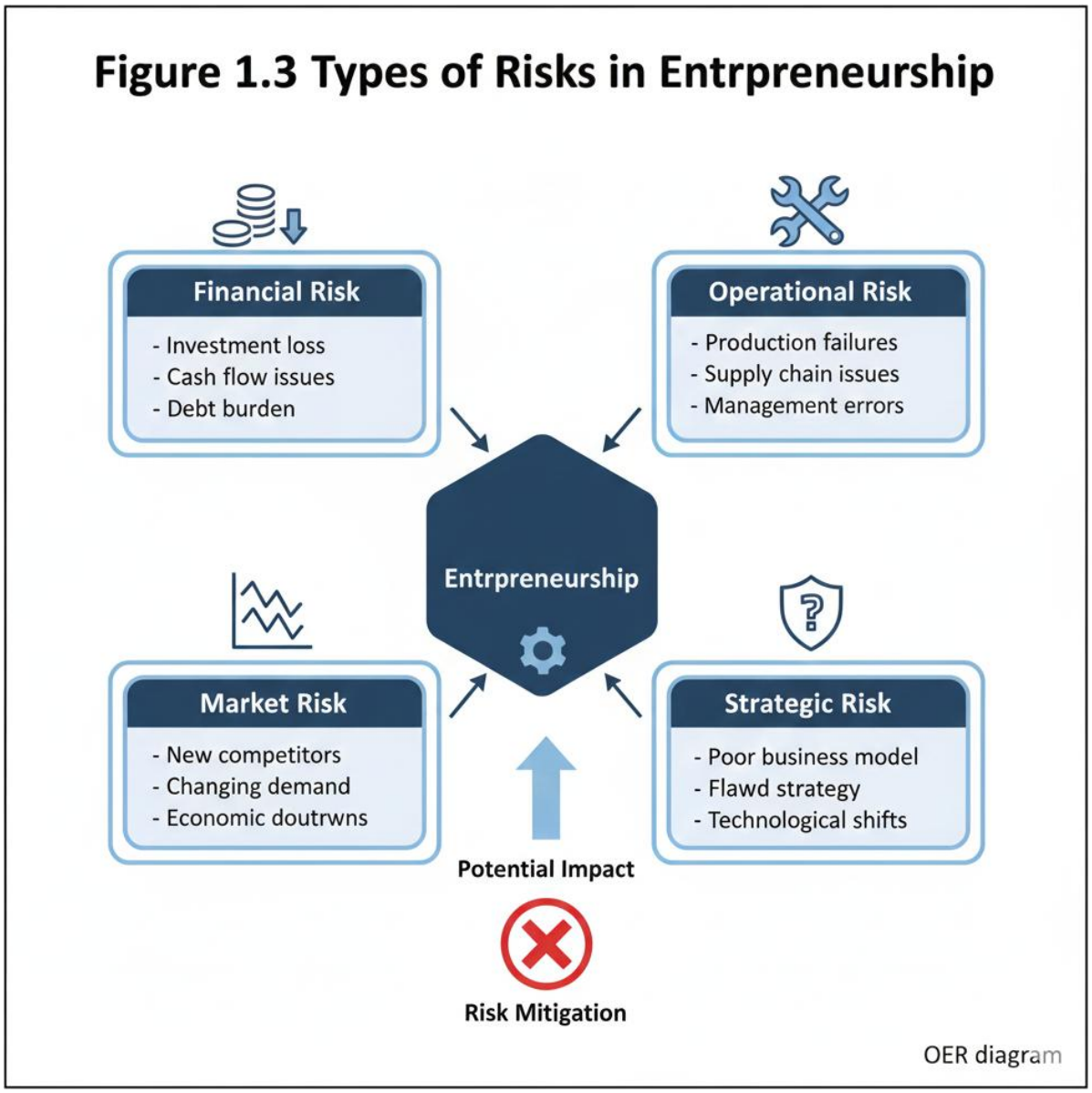


### 1.3.2 Opportunity seeking and new value creation

**Opportunity seeking** is the proactive identification of gaps in the market where new products, services, or processes can be introduced. Entrepreneurs who are opportunity seekers often anticipate customer needs before they are expressed. **New value creation** refers to the process of transforming these opportunities into tangible benefits for customers, organisations, and society. For example, mobile banking created new value by providing financial services to people without access to traditional banks.

Fill in the blank: The proactive identification of gaps in the market is called _____ seeking.

Plate 1.2 Opportunity seeking in practice OER image

### 1.3.3 Balancing risk and innovation in entrepreneurial practice

Entrepreneurs must learn to balance **risk** with **innovation**. Too much risk without proper planning can lead to failure, while avoiding risk altogether can prevent growth. Innovation often requires taking calculated risks, such as investing in new technology or entering unfamiliar markets. Successful entrepreneurs evaluate risks carefully, design strategies to mitigate them, and align their innovative ideas with achievable goals.

Fill in the blank: Successful entrepreneurs evaluate risks carefully and align their innovative ideas with _____ goals.

## Box 1.3 Strategies for balancing risk and innovation

- **Failing Fast:** Iterate quickly and learn from small-small-scale experiments.
- **Diverfication:** Spread investments across multiple ventures to reduce exposure.
- **Strategic Partnerships:** Collaborate to share risks and resources.
- **Market Research:** Validate ideas to reduce uncertainty.
- **Adaptable Business Models:** Design flexibility to pivot as as nesed.

OER summary

Pilot questions 1.3

1. Which of the following best describes risk-taking in entrepreneurship? a) Avoiding uncertain ventures b) Committing resources to uncertain ventures with expected returns c) Saving money in secure investments only d) Copying existing business ideas
2. Fill in the blank: Opportunity seeking involves identifying _____ in the market where new products or services can be introduced.
3. Which of the following is an example of new value creation? a) Copying an existing product without change b) Introducing mobile banking to serve unbanked populations c) Avoiding investment in new technology d) Selling identical goods at higher prices
4. True or False: Avoiding risk altogether is the best way to ensure entrepreneurial success.

5. Which strategy helps entrepreneurs balance risk and innovation? a) Ignoring market trends b) Evaluating risks carefully and designing mitigation strategies c) Taking risks without planning d) Avoiding innovation altogether

## 1.4 Foundations of Innovation

### 1.4.1 Concept and dimensions of innovation

**Innovation** refers to the process of introducing new ideas, methods, products, or services that create value. It is not limited to invention, but also includes improving existing systems to make them more effective or efficient. The dimensions of innovation include product innovation, process innovation, organisational innovation, and marketing innovation. Each dimension contributes to the competitiveness and sustainability of enterprises.

Fill in the blank: _____ refers to the process of introducing new ideas, methods, products, or services that create value.

lanetonline.com

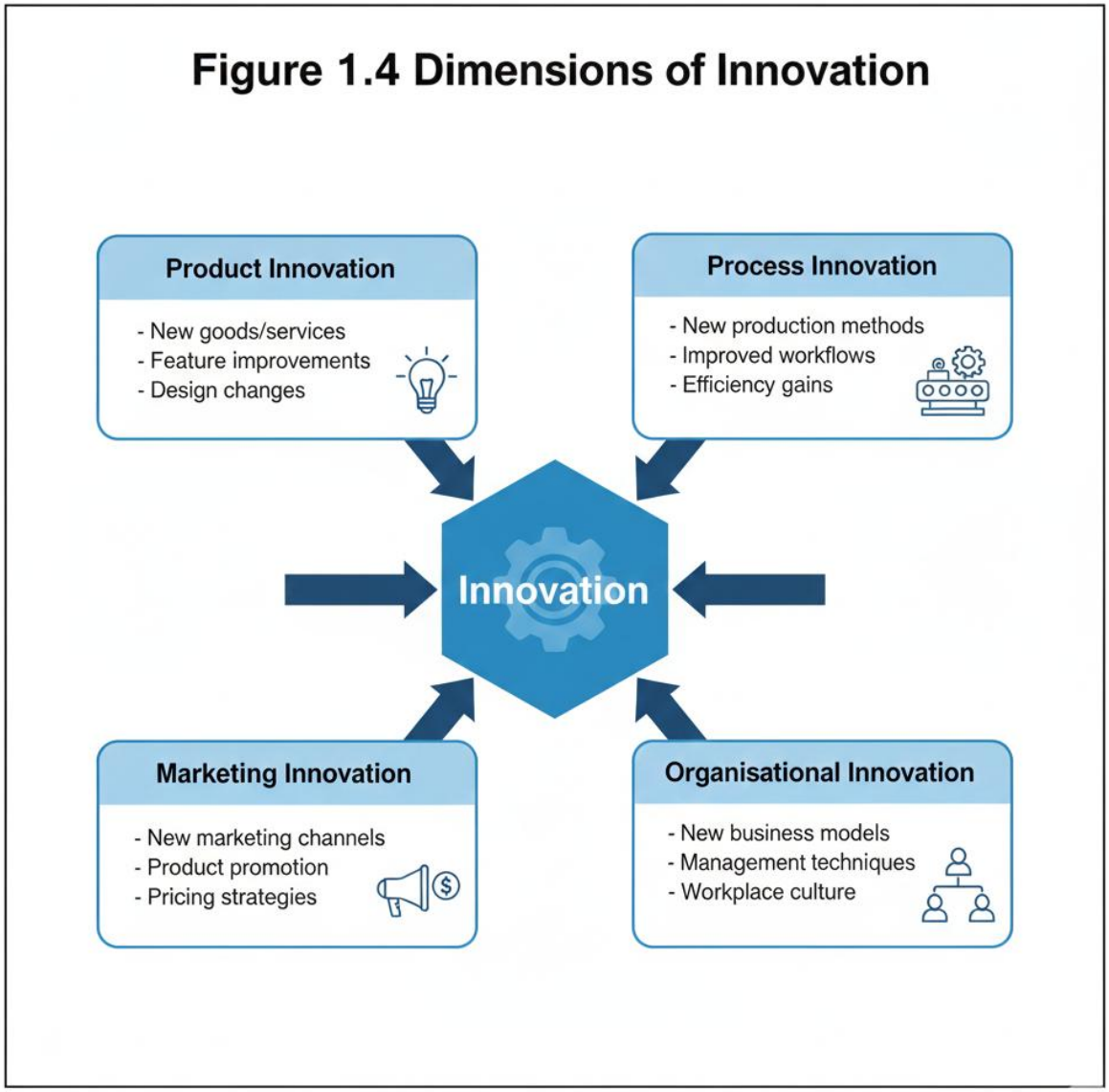


OER diagram

### 1.4.2 Change and innovation in enterprise growth

**Change** in entrepreneurship refers to the transformation of business practices, structures, or strategies to adapt to new conditions. Innovation drives change by providing tools and ideas that enable enterprises to grow and remain competitive. For example, the adoption of digital platforms has transformed how businesses interact with customers, leading to greater efficiency and wider market reach. Entrepreneurs must embrace change as a constant factor in enterprise development.

Fill in the blank: Innovation drives _____ by providing tools and ideas that enable enterprises to grow.

Plate 1.3 Innovation driving change in enteprise growth OER image

### 1.4.3 Knowledge and innovation as drivers of entrepreneurship

**Knowledge** is the foundation upon which innovation is built. Entrepreneurs rely on knowledge to identify opportunities, design solutions, and implement strategies. Innovation transforms knowledge into practical applications that create value. For instance, scientific research in renewable energy has led to innovative products such as solar panels and wind turbines. By combining knowledge with innovation, entrepreneurs can address societal challenges and achieve sustainable growth.

Fill in the blank: _____ transforms knowledge into practical applications that create value.

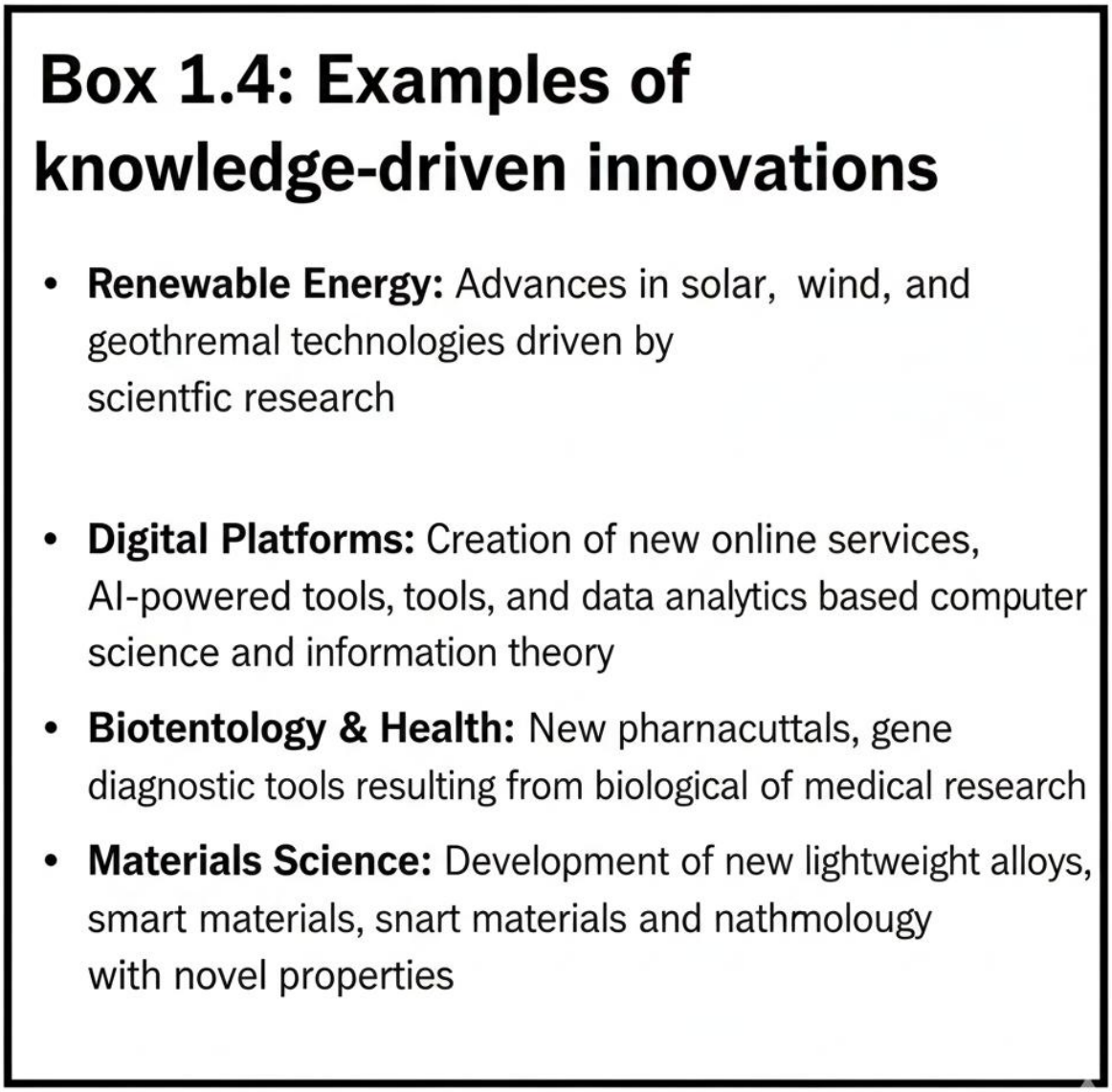


OER summary

Pilot questions 1.4

1. Which of the following best defines innovation? a) The act of copying existing ideas b) The process of introducing new ideas, methods, products, or services that create value c) The avoidance of risk in business d) The process of saving resources
2. Fill in the blank: The four dimensions of innovation are product, process, organisational, and _____ innovation.
3. Which of the following is an example of change driven by innovation? a) Continuing with outdated business practices b) Adopting digital platforms to engage customers c) Avoiding new technologies d) Ignoring market trends
4. True or False: Knowledge is not necessary for innovation in entrepreneurship.

5. Fill in the blank: By combining knowledge with innovation, entrepreneurs can address _____ challenges and achieve sustainable growth.

## Series summary

This Series has introduced you to the foundations of entrepreneurship and theories of innovation, highlighting their importance in economic growth, wealth creation, and social transformation. We began by examining the meaning and scope of entrepreneurship, distinguishing it from corporate entrepreneurship, and considering its rationale and relevance. Then, we explored major theories and perspectives, including Schumpeter's concept of creative destruction, necessity-based and opportunity-based entrepreneurship, and other contemporary approaches. Following that, we analysed the role of risk-taking, opportunity seeking, and new value creation in enterprise development. Finally, we considered the concept and dimensions of innovation, its relationship with change, and the role of knowledge as a driver of entrepreneurial practice.

By completing this Series, you should now be able to define entrepreneurship and corporate entrepreneurship, explain key theories and perspectives, analyse the importance of risk-taking and opportunity seeking, and evaluate the role of innovation and knowledge in enterprise growth. These abilities directly align with the Series Learning Outcomes, equipping you with a strong foundation for the subsequent Series in this course.

## Glossary of terms

- **Corporate entrepreneurship**: The practice of applying entrepreneurial principles such as innovation and risk-taking within established organisations.
- **Creative destruction**: A concept introduced by Joseph Schumpeter, describing how new innovations replace old systems, leading to progress and transformation.
- **Entrepreneurship**: The process of identifying opportunities, organising resources, and taking calculated risks to create new value through goods, services, or processes.
- **Innovation**: The process of introducing new ideas, methods, products, or services that create value, including improvements to existing systems.
- **Knowledge**: Information, skills, and expertise that entrepreneurs use to identify opportunities and design solutions, serving as the foundation for innovation.
- **Necessity-based entrepreneurship**: Entrepreneurship driven by survival needs, often pursued when individuals have no better options for work or income.
- **Opportunity-based entrepreneurship**: Entrepreneurship driven by the identification and exploitation of market opportunities, usually associated with innovation and growth.
- **Risk-taking**: The willingness of entrepreneurs to commit resources to uncertain ventures with the expectation of achieving returns.

lanetonline.com

- **Schumpeterian perspective**: A theory that views entrepreneurship as the engine of economic development, emphasising innovation and creative destruction.

## Concept Check Questions [Series 1]

### Objective questions

1. Entrepreneurship involves identifying opportunities, organising resources, and taking calculated risks to create value. Which of the following best describes this process? a) Wealth accumulation only b) Entrepreneurship c) Corporate management d) Market regulation (Linked to SLO 1.1)
2. Who introduced the concept of creative destruction? a) Adam Smith b) Joseph Schumpeter c) Peter Drucker d) Karl Marx (Linked to SLO 1.3)
3. Which type of entrepreneurship is driven by survival needs? a) Opportunity-based b) Necessity-based c) Corporate entrepreneurship d) Innovative entrepreneurship (Linked to SLO 1.4)
4. Fill in the blank: _____ refers to the willingness of entrepreneurs to commit resources to uncertain ventures. (Linked to SLO 1.5)
5. Which of the following is a dimension of innovation? a) Financial innovation b) Product innovation c) Political innovation d) Cultural innovation (Linked to SLO 1.7)

### Short-answer questions

6. Define corporate entrepreneurship and explain how it differs from traditional entrepreneurship. (Linked to SLO 1.2)
7. Explain the importance of opportunity seeking in entrepreneurship. (Linked to SLO 1.6)
8. Describe how knowledge drives innovation in enterprise growth. (Linked to SLO 1.8)

### Long-answer questions

9. Analyse the Schumpeterian perspective of entrepreneurship, explaining the concept of creative destruction with examples. (Linked to SLO 1.3)

- **Basic response:** Learners should explain Schumpeter's view that entrepreneurship drives economic development through innovation, and define creative destruction as the replacement of old systems by new ones. Examples such as mobile phones replacing landlines or digital photography replacing film should be provided.
- **Value-added response:** Outstanding learners may extend the analysis by connecting creative destruction to contemporary industries such as fintech disrupting traditional banking, or renewable energy replacing fossil fuels. They may also evaluate the broader social and economic impacts of creative destruction.

10. Evaluate the role of risk-taking and innovation in entrepreneurial success, highlighting strategies for balancing both. (Linked to SLO 1.5 and SLO 1.7)

lanetonline.com

- **Basic response:** Learners should explain that risk-taking is essential for innovation, but must be balanced with careful planning. Strategies such as evaluating risks, designing mitigation measures, and aligning innovation with achievable goals should be highlighted.
- **Value-added response:** Outstanding learners may expand by discussing real-world examples of entrepreneurs who successfully balanced risk and innovation, such as technology start-ups investing in new platforms. They may also propose frameworks for managing risk in dynamic environments.

**Answers to Concept Check Questions [Series 1]**

**Objective questions**

1. b) Entrepreneurship
2. b) Joseph Schumpeter
3. b) Necessity-based
4. Risk-taking
5. b) Product innovation

**Short-answer questions**

6. Corporate entrepreneurship is the application of entrepreneurial principles within established organisations. It differs from traditional entrepreneurship because it focuses on innovation and risk-taking inside existing firms rather than starting new ventures.
7. Opportunity seeking is important because it enables entrepreneurs to identify gaps in the market and create new value, often anticipating customer needs before they are expressed.
8. Knowledge drives innovation by providing the foundation for identifying opportunities and designing solutions. It transforms ideas into practical applications that create value, such as renewable energy technologies.

**Long-answer questions**

9.

- **Basic response:** Schumpeter viewed entrepreneurship as the driver of economic development. Creative destruction refers to the process where new innovations replace old systems, such as mobile phones replacing landlines.
- **Value-added response:** Beyond these examples, creative destruction can be seen in fintech disrupting traditional banking or renewable energy replacing fossil fuels. These changes have significant social and economic impacts, reshaping industries and communities.

10.

laenetonline.com

- **Basic response:** Risk-taking is essential for innovation, but entrepreneurs must balance it with planning. Strategies include evaluating risks, designing mitigation measures, and aligning innovation with achievable goals.
- **Value-added response:** Examples include technology start-ups that invest in new platforms while managing risks through pilot testing and phased implementation. Frameworks such as risk assessment models can help entrepreneurs succeed in dynamic environments.

## Answers to Pilot Questions [Series 1]

### Pilot questions 1.1

1. b) The process of identifying opportunities, organising resources, and taking risks to create value
2. b) Applying entrepreneurial principles within established organisations
3. b) Driving economic growth and employment
4. Wealth
5. False

### Pilot questions 1.2

1. b) Joseph Schumpeter
2. b) Necessity-based
3. Market
4. c) Sociological theory
5. False

### Pilot questions 1.3

1. b) Committing resources to uncertain ventures with expected returns
2. Gaps
3. b) Introducing mobile banking to serve unbanked populations
4. False
5. b) Evaluating risks carefully and designing mitigation strategies

### Pilot questions 1.4

1. b) The process of introducing new ideas, methods, products, or services that create value
2. Marketing
3. b) Adopting digital platforms to engage customers
4. False
5. Societal

lanetonline.com

# Series 2: Entrepreneurial Characteristics, Thinking, and Risk-Taking

**Series outline**

- **Part 2.1 Characteristics of Entrepreneurs**
  - 2.1.1 Opportunity seeking
  - 2.1.2 Risk-taking behaviour
  - 2.1.3 Natural and nurtured traits
  - 2.1.4 Problem solving and change agency
- **Part 2.2 Entrepreneurial Thinking**
  - 2.2.1 Critical thinking in entrepreneurship
  - 2.2.2 Reflective thinking for decision-making
  - 2.2.3 Creative thinking and innovation
- **Part 2.3 Risk-Taking in Entrepreneurial Practice**
  - 2.3.1 Types of risks in entrepreneurship
  - 2.3.2 Strategies for managing risks
  - 2.3.3 Balancing risks with opportunities
- **Part 2.4 The Entrepreneur as Innovator and Creative Thinker**
  - 2.4.1 Innovation as a personal trait
  - 2.4.2 Creativity in enterprise development
  - 2.4.3 Case examples of innovative entrepreneurs

# Introduction

Entrepreneurs are often described as the lifeblood of economic and social progress because they combine unique personal characteristics with distinctive ways of thinking and a willingness to take risks. This Series focuses on the human side of entrepreneurship, helping you to appreciate the traits, thought processes, and behaviours that distinguish entrepreneurs from others. By examining these aspects, you will gain insight into how entrepreneurial success is shaped not only by external opportunities but also by internal qualities and decisions.

The aim of this Series is to equip you with the ability to identify and analyse the key characteristics of entrepreneurs, explain different modes of entrepreneurial thinking, and evaluate the role of risk-taking in enterprise development. It also intends to highlight the entrepreneur as an innovator and creative thinker, preparing you to connect personal traits with practical outcomes in business.

We shall commence this Series by exploring the characteristics of entrepreneurs, including opportunity seeking, risk-taking behaviour, and problem-solving traits. Next, we will examine entrepreneurial thinking, focusing on critical, reflective, and creative approaches. Following that, we will analyse risk-taking in entrepreneurial practice, considering types of risks and strategies for managing them. Finally, we will conclude by discussing the entrepreneur as an innovator and creative thinker, supported by case examples. This progression will provide you with a

lanetonline.com

comprehensive understanding of how entrepreneurial characteristics, thinking, and risk-taking interact to drive enterprise success.

# Series Learning Outcomes

Upon completing this Series, you should be able to:

- **2.1** define the major characteristics of entrepreneurs, including opportunity seeking, risk-taking behaviour, and problem-solving traits,
- **2.2** explain the difference between natural and nurtured entrepreneurial traits,
- **2.3** analyse the role of critical thinking in entrepreneurial decision-making,
- **2.4** demonstrate reflective thinking by evaluating past experiences to inform entrepreneurial choices,
- **2.5** apply creative thinking techniques to generate innovative ideas for enterprise development,
- **2.6** identify and classify different types of risks in entrepreneurship,
- **2.7** evaluate strategies for managing risks and balancing them with opportunities,
- **2.8** describe innovation as a personal trait of entrepreneurs,
- **2.9** illustrate how creativity contributes to enterprise growth using case examples of innovative entrepreneurs.

## 2.1 Characteristics of Entrepreneurs

### 2.1.1 Opportunity seeking

**Opportunity seeking** refers to the ability of entrepreneurs to identify gaps in the market and act upon them before others do. This trait involves being proactive, observant, and responsive to emerging customer needs or changes in the environment. Entrepreneurs who are opportunity seekers often create new products or services that solve problems or add value.

Fill in the blank: Entrepreneurs who identify gaps in the market and act upon them are called _____ seekers.

lanetonline.com

**Figure 2.1 Opportunity Seeking in Entrereneurship**

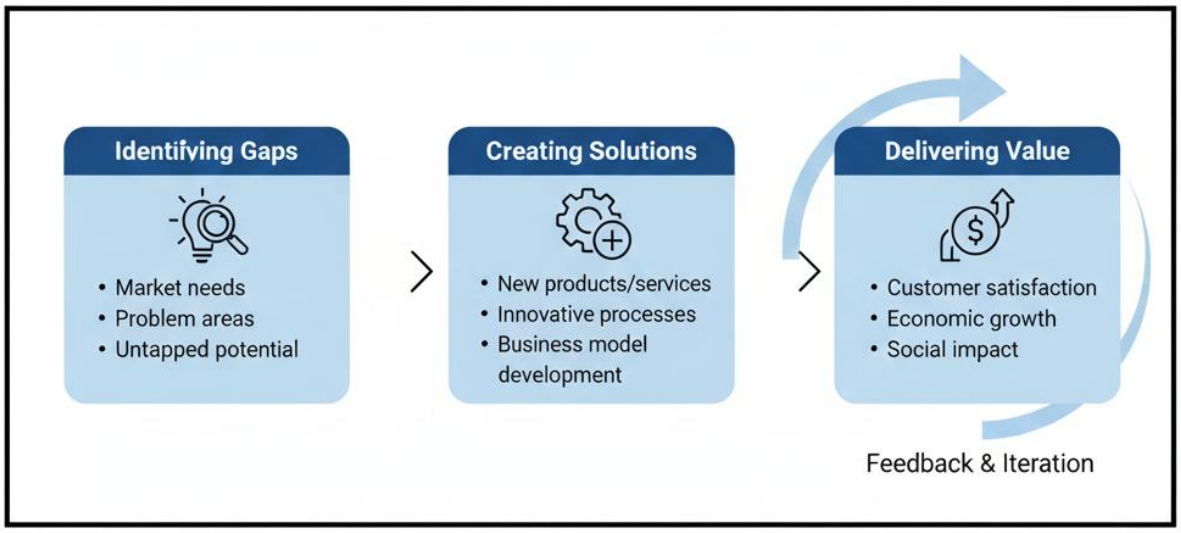


OER diagram

### 2.1.2 Risk-taking behaviour

**Risk-taking behaviour** is the willingness of entrepreneurs to face uncertainty in pursuit of potential rewards. This includes financial risks, market risks, and personal risks. Entrepreneurs must balance risk with careful planning, recognising that risk-taking is essential for innovation and growth. Without risk-taking, opportunities may remain untapped and enterprises may stagnate.

Fill in the blank: Risk-taking behaviour involves facing _____ in pursuit of potential rewards.

## Box 2.1: Examples of entrepreenual risks

**Financial Risk:**

- Investment loss
- Cash flow issues
- Debt burden

**Market Risk:**

- New competitors
- Changing demand
- Economic doutrwrns

**Personal Risk:**

- Burnout
- Stress & mental health
- Reputation damage

OER summary

### 2.1.3 Natural and nurtured traits

Entrepreneurs may possess **natural traits**, such as creativity or resilience, but they also develop **nurtured traits** through experience, training, and practice. Natural traits provide a foundation, while nurtured traits enhance entrepreneurial effectiveness. For example, someone may naturally be a problem solver, but through mentorship and education, they can nurture skills in business planning and networking.

Fill in the blank: Traits that are developed through experience and training are called _____ traits.

## Table 2.1 Comparison between natural and nutured enrpeerenuial traits

| | Natural Traits | Nurtured Traits |
|---|---|---|
| **Definition** | Inherent qualties, often genetic or deeply ingrained from a early age | Learned skills, developed through experience, education, and environment |
| **Examples** | Risk tolerance, Creativity, Intuition<br>High energy level | Business acumen,<br>Leadership skills<br>Networking ability<br>Problem-solving techniques |
| **Source/Development** | Often present from birth, influenced personality and early experiences | Acquired through training, mentersship, and practical experience over time |

OER table

### 2.1.4 Problem solving and change agency

**Problem solving** is the ability of entrepreneurs to identify challenges and design effective solutions. This trait ensures that enterprises remain adaptable and resilient. Entrepreneurs also act as **change agents**, introducing new ideas and practices that transform industries and communities. By solving problems and driving change, entrepreneurs contribute to innovation and sustainable development.

Fill in the blank: Entrepreneurs who introduce new ideas and practices that transform industries are called _____ agents.

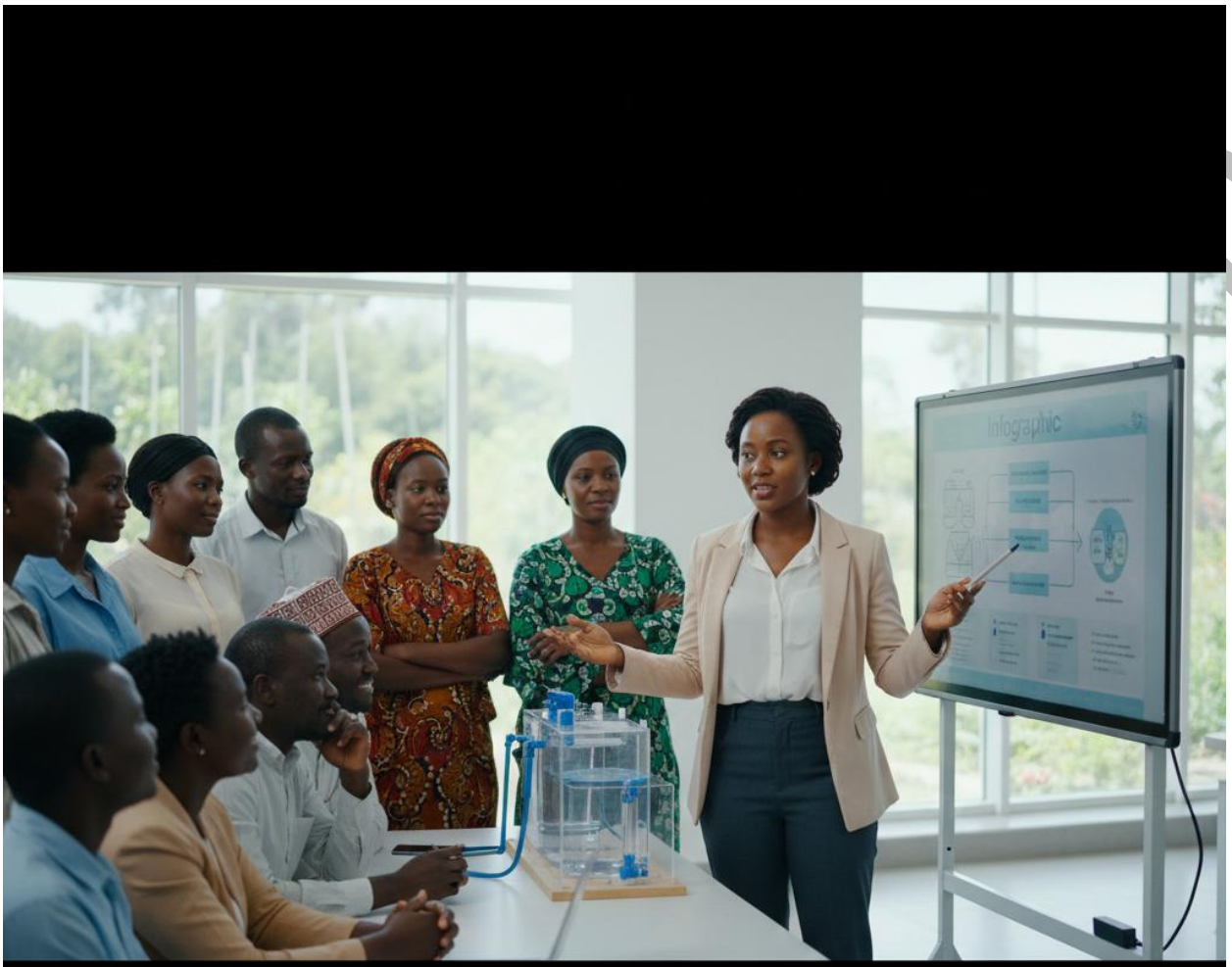


Plate 2.1 Entrepreneur as a problem solver and change agent

OER image

Pilot questions 2.1

1. Which of the following best describes opportunity seeking? a) Waiting for others to act first b) Identifying gaps in the market and acting upon them c) Avoiding risks and uncertainties d) Copying existing ideas
2. Fill in the blank: Risk-taking behaviour involves facing _____ in pursuit of potential rewards.
3. Which of the following is a nurtured trait of entrepreneurs? a) Creativity b) Resilience c) Business planning skills developed through training d) Natural problem-solving ability
4. True or False: Entrepreneurs act as change agents by introducing new ideas and practices that transform industries.

5. Fill in the blank: Entrepreneurs who identify challenges and design effective solutions demonstrate the trait of _____ solving.

## 2.2 Entrepreneurial Thinking

### 2.2.1 Critical thinking in entrepreneurship

**Critical thinking** is the ability to objectively analyse information, evaluate alternatives, and make reasoned decisions. For entrepreneurs, this means questioning assumptions, identifying biases, and considering evidence before acting. Critical thinking helps entrepreneurs avoid impulsive decisions and instead choose strategies that are logical and sustainable.

Fill in the blank: _____ thinking enables entrepreneurs to objectively analyse information and make reasoned decisions.

lanetonline.com

## Figure 2.2 Stages of critical thinking in entrprenership

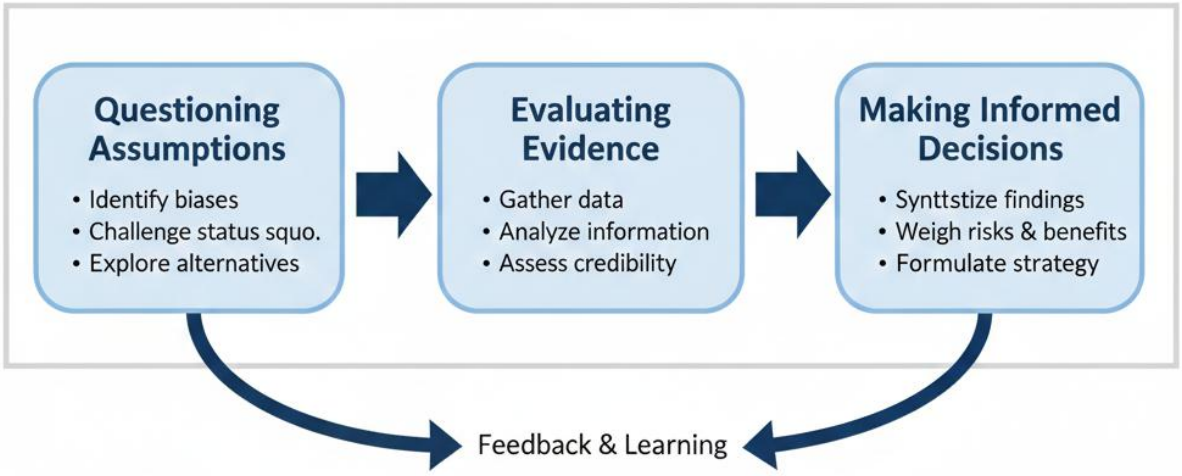


OER diagram

### 2.2.2 Reflective thinking for decision-making

**Reflective thinking** involves looking back on past experiences, evaluating outcomes, and applying lessons learned to future decisions. Entrepreneurs use reflective thinking to improve their judgement and avoid repeating mistakes. For example, after launching a product that failed, reflective thinking helps the entrepreneur identify what went wrong and adjust strategies for future success.

Fill in the blank: _____ thinking involves evaluating past experiences and applying lessons learned to future decisions.

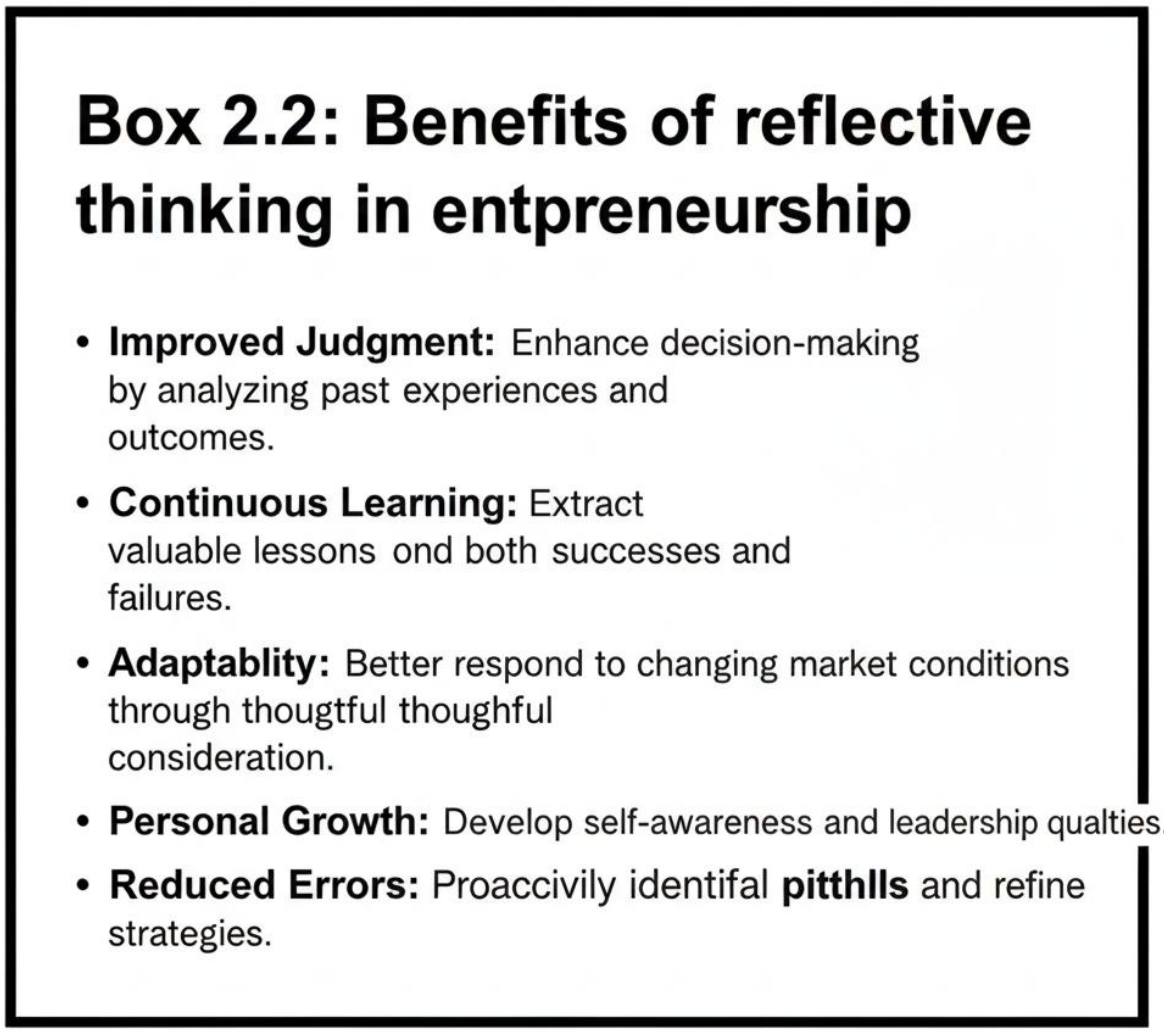


OER summary

### 2.2.3 Creative thinking and innovation

**Creative thinking** is the ability to generate new ideas, approaches, or solutions that go beyond conventional methods. Entrepreneurs rely on creative thinking to design innovative products, services, or processes that differentiate them from competitors. Creativity often involves combining existing knowledge in new ways or imagining possibilities that others overlook.

Fill in the blank: _____ thinking enables entrepreneurs to generate new ideas, approaches, or solutions beyond conventional methods.

Pilot questions 2.2

1. Which of the following best describes critical thinking in entrepreneurship? a) Acting on impulse without analysis b) Objectively analysing information and making reasoned decisions c) Copying competitors' strategies d) Avoiding evidence-based decisions
2. Fill in the blank: Reflective thinking involves evaluating _____ experiences and applying lessons learned to future decisions.
3. Which of the following is an example of creative thinking in entrepreneurship? a) Repeating old methods without change b) Generating new ideas that differentiate products from competitors c) Avoiding brainstorming sessions d) Ignoring customer feedback

4. True or False: Critical thinking helps entrepreneurs avoid impulsive decisions.
5. Fill in the blank: Creativity often involves combining existing _____ in new ways to generate innovative solutions.

## 2.3 Risk-Taking in Entrepreneurial Practice

### 2.3.1 Types of risks in entrepreneurship

**Entrepreneurial risks** are uncertainties that can affect the success of a business venture. These include **financial risks** (loss of capital or investment), **market risks** (changes in customer demand or competition), **operational risks** (inefficiencies in processes or supply chains), and **personal risks** (impact on health, reputation, or relationships). Recognising these risks helps entrepreneurs prepare strategies to minimise negative outcomes.

Fill in the blank: Risks related to changes in customer demand or competition are called _____ risks.

lanetonline.com

## Table 2.2
## Types of Entrepreenurial Risks

| Type of Risk | Definition | Example |
|---|---|---|
| **Financial Risk** | Potential for monttary loss or insufficiunt funding | Investment loss, cash clow problems, debt |
| **Market Risk** | Challnges related of market competition, or trends | New competitors, changing customer preferences |
| **Operational** | Failures in of-daty business activities | Production delays, supply chain dissruptions |
| Persons on the, rrer-welleing or reputation | Impacts on the entepeireur's or reputation | Burnout, stress, damage to personal reputation |

OER table

### 2.3.2 Strategies for managing risks

**Risk management strategies** are methods entrepreneurs use to reduce the likelihood or impact of risks. These include diversification of products or markets, conducting market research, maintaining financial reserves, and adopting insurance policies. Entrepreneurs also use contingency planning to prepare for unexpected events. Effective risk management ensures that risks are not avoided entirely, but are controlled and balanced with opportunities.

Fill in the blank: Conducting _____ research is a strategy entrepreneurs use to reduce market risks.

## Box 2.3 Common risk management strategies in entrpereneurship

- **Diverfization:** Spread investments across multiple ventures.
- **Market Research:** Validate ideas and understand customer demand.
- **Financial Reserves:** Maintain a cash buffer for unxpected expenses.
- **Insurance:** Protect against potential losses (e.p. liability, property).
- **Contignunty Planning:** Develop backup plans for critical operations.

OER summary

### 2.3.3 Balancing risks with opportunities

Entrepreneurs must learn to balance risks with opportunities. Taking risks without considering opportunities may lead to failure, while avoiding risks altogether may prevent growth. Successful entrepreneurs evaluate risks carefully, identify opportunities, and design strategies that maximise rewards while minimising losses. For example, entering a new market carries risks, but it may also provide opportunities for expansion and innovation.

Fill in the blank: Successful entrepreneurs evaluate risks carefully and design strategies that maximise _____ while minimising losses.

Figure 2.3 Balancing Risks with Opportunities in Entrprenuership

OER diagram

Pilot questions 2.3

1. Which of the following is an example of a financial risk in entrepreneurship? a) Loss of capital or investment b) Changes in customer demand c) Inefficiencies in supply chains d) Impact on reputation
2. Fill in the blank: Conducting _____ research is a strategy entrepreneurs use to reduce market risks.
3. Which of the following best describes contingency planning? a) Avoiding risks completely b) Preparing for unexpected events with alternative strategies c) Copying competitors' methods d) Ignoring potential challenges
4. True or False: Avoiding risks altogether is the best way to ensure entrepreneurial success.

5. Fill in the blank: Entrepreneurs must balance risks with _____ to achieve growth and innovation.

## 2.4 The Entrepreneur as Innovator and Creative Thinker

### 2.4.1 Innovation as a personal trait

**Innovation** as a personal trait refers to the entrepreneur's ability to consistently generate new ideas and approaches that improve products, services, or processes. Unlike innovation at the organisational level, this trait is embedded in the individual's mindset and behaviour. Entrepreneurs who possess this trait are often forward-looking, willing to challenge norms, and eager to experiment with fresh solutions.

Fill in the blank: Innovation as a personal trait refers to the entrepreneur's ability to consistently generate _____ ideas and approaches.

lanetonline.com

Figure 2.4 Innovation as a Personal Trait

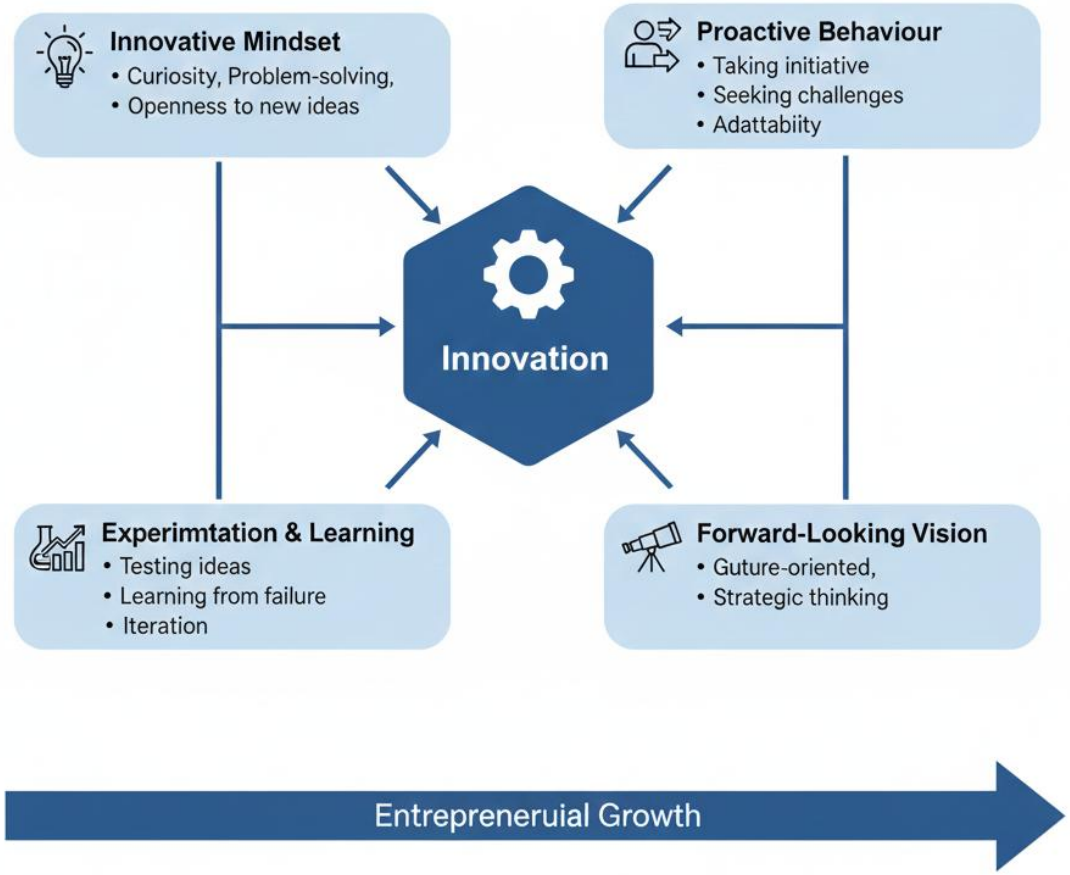


OER diagram

## 2.4.2 Creativity in enterprise development

**Creativity** is the capacity to think differently, combine existing knowledge in new ways, and produce unique solutions. In enterprise development, creativity enables entrepreneurs to design products or services that stand out in competitive markets. It also helps them adapt to challenges by reimagining processes or customer experiences. Creativity is therefore a critical driver of differentiation and long-term success.

Fill in the blank: Creativity enables entrepreneurs to design products or services that stand out in _____ markets.

Plate 2.3 Creativity in enterprise development OER image

### 2.4.3 Case examples of innovative entrepreneurs

Case examples provide practical illustrations of how entrepreneurs apply innovation and creativity. For instance, entrepreneurs in Nigeria have developed mobile payment platforms to address financial inclusion challenges. Globally, innovators such as those in renewable energy or digital technology have transformed industries by combining creativity with risk-taking. These examples show that innovation and creativity are not abstract concepts, but real traits that drive enterprise success.

Fill in the blank: Case examples show that innovation and creativity are not abstract concepts, but _____ traits that drive enterprise success.

## Box 2.4: Case examples of innovative entrepreeurs

**Nigerin 1: Digital Payments:**

- Founded Paystack, simplficing online payments for busineses.

**Example 2: Renewable Energy**

- Launched Arnergy, providing solar power solutions to homes and busineses.

**Global Entrepreuurs:**

**Example 3: Electric Vehicles**

- Elon Musk (Tesla), revoluizized the automotive industry industry with electric cars

**Glackia 4: E-commerce**

- Jack Ma, (Alibaba), built the massive online markeplace connecting buyers and sellers globally.

OER summary

Pilot questions 2.4

1. Which of the following best describes innovation as a personal trait? a) The ability to copy existing ideas b) The ability to consistently generate new ideas and approaches c) Avoiding experimentation and change d) Following established norms without question
2. Fill in the blank: Creativity enables entrepreneurs to design products or services that stand out in _____ markets.
3. Which of the following is an example of creativity in enterprise development? a) Repeating old processes without change b) Combining existing knowledge in new ways to produce unique solutions c) Ignoring customer needs d) Avoiding differentiation in competitive markets

4. True or False: Case examples show that innovation and creativity are abstract concepts with little practical relevance.
5. Fill in the blank: Entrepreneurs in Nigeria have developed mobile _____ platforms to address financial inclusion challenges.

**Series summary**

This Series has explored the human dimensions of entrepreneurship, focusing on the traits, thought processes, and behaviours that enable entrepreneurs to succeed. We began by examining the characteristics of entrepreneurs, such as opportunity seeking, risk-taking behaviour, and the distinction between natural and nurtured traits, alongside their role as problem solvers and change agents. We then considered entrepreneurial thinking, highlighting critical, reflective, and creative approaches. Following this, we analysed risk-taking in practice, including types of risks, strategies for managing them, and the importance of balancing risks with opportunities. Finally, we discussed the entrepreneur as an innovator and creative thinker, supported by case examples that illustrate how creativity and innovation drive enterprise growth.

By completing this Series, you should now be able to define entrepreneurial characteristics, explain different modes of entrepreneurial thinking, analyse types of risks and strategies for managing them, and illustrate how creativity and innovation contribute to enterprise success. These abilities directly align with the Series Learning Outcomes, providing you with a strong foundation for applying entrepreneurial traits and thinking in real-world contexts.

**Glossary of terms**

- **Change agent**: An entrepreneur who introduces new ideas and practices that transform industries or communities.
- **Corporate entrepreneurship**: The application of entrepreneurial principles such as innovation and risk-taking within established organisations.
- **Creative thinking**: The ability to generate new ideas, approaches, or solutions beyond conventional methods.
- **Critical thinking**: The ability to objectively analyse information, evaluate alternatives, and make reasoned decisions.
- **Entrepreneurial risks**: Uncertainties that can affect the success of a business venture, including financial, market, operational, and personal risks.
- **Innovation (personal trait)**: The entrepreneur's ability to consistently generate new ideas and approaches that improve products, services, or processes.
- **Natural traits**: Inborn characteristics such as creativity or resilience that support entrepreneurial behaviour.
- **Nurtured traits**: Skills and behaviours developed through experience, training, or mentorship that enhance entrepreneurial effectiveness.

lanetonline.com

- **Opportunity seeking**: The proactive identification of gaps in the market where new products, services, or processes can be introduced.
- **Reflective thinking**: The process of evaluating past experiences and applying lessons learned to future decisions.

**Concept Check Questions [Series 2]**

**Objective questions**

1. Which of the following best describes opportunity seeking? a) Waiting for others to act first b) Identifying gaps in the market and acting upon them c) Avoiding risks and uncertainties d) Copying existing ideas (Linked to SLO 2.1)
2. Traits developed through experience and training are called: a) Natural traits b) Nurtured traits c) Inborn traits d) Passive traits (Linked to SLO 2.2)
3. Which of the following best describes critical thinking in entrepreneurship? a) Acting on impulse without analysis b) Objectively analysing information and making reasoned decisions c) Copying competitors' strategies d) Avoiding evidence-based decisions (Linked to SLO 2.3)
4. Fill in the blank: Reflective thinking involves evaluating _____ experiences and applying lessons learned to future decisions. (Linked to SLO 2.4)
5. Which of the following is a dimension of creative thinking in entrepreneurship? a) Repeating old methods without change b) Generating new ideas that differentiate products from competitors c) Ignoring customer feedback d) Avoiding brainstorming sessions (Linked to SLO 2.5)

**Short-answer questions**

6. Define risk-taking behaviour in entrepreneurship. (Linked to SLO 2.1)
7. Explain one strategy entrepreneurs use to manage risks. (Linked to SLO 2.7)
8. Describe how creativity contributes to enterprise development. (Linked to SLO 2.9)

**Long-answer questions**

9. Analyse the types of risks entrepreneurs face and explain how these risks can be managed effectively. (Linked to SLO 2.6 and SLO 2.7)

- **Basic response:** Learners should identify financial, market, operational, and personal risks, and explain strategies such as diversification, market research, financial reserves, and contingency planning.
- **Value-added response:** Outstanding learners may extend by providing real-world examples of entrepreneurs who managed risks successfully, and evaluate how risk management contributes to long-term sustainability.

lanetonline.com

10. Evaluate the role of innovation and creativity as personal traits of entrepreneurs, using case examples to illustrate their impact on enterprise success. (Linked to SLO 2.8 and SLO 2.9)

- **Basic response:** Learners should describe innovation as the ability to generate new ideas and creativity as the capacity to produce unique solutions, with examples such as mobile payment platforms in Nigeria.
- **Value-added response:** Outstanding learners may expand by analysing global case studies, such as renewable energy innovators or digital technology entrepreneurs, and discuss how these traits drive industry transformation and social change.

**Answers to Concept Check Questions [Series 2]**

**Objective questions**

1. b) Identifying gaps in the market and acting upon them
2. b) Nurtured traits
3. b) Objectively analysing information and making reasoned decisions
4. Past
5. b) Generating new ideas that differentiate products from competitors

**Short-answer questions**

6. Risk-taking behaviour in entrepreneurship is the willingness to face uncertainty in pursuit of potential rewards.
7. One strategy is diversification, where entrepreneurs spread investments across products or markets to reduce risk.
8. Creativity contributes by enabling entrepreneurs to design unique products or services that stand out in competitive markets and adapt to challenges.

**Long-answer questions**

9.

- **Basic response:** Entrepreneurs face financial, market, operational, and personal risks. These can be managed through diversification, market research, financial reserves, insurance, and contingency planning.
- **Value-added response:** For example, technology start-ups often manage risks by piloting products before full launch. Effective risk management ensures sustainability and resilience in dynamic markets.

10.

- **Basic response:** Innovation and creativity as personal traits enable entrepreneurs to generate new ideas and unique solutions. Nigerian entrepreneurs developing mobile payment platforms illustrate this impact.

lanetonline.com

- **Value-added response:** Globally, renewable energy innovators and digital technology entrepreneurs show how creativity and innovation transform industries, create social value, and drive sustainable growth.

**Answers to Pilot Questions [Series 2]**

**Pilot questions 2.1**

1. b) Identifying gaps in the market and acting upon them
2. Uncertainty
3. c) Business planning skills developed through training
4. True
5. Problem

**Pilot questions 2.2**

1. b) Objectively analysing information and making reasoned decisions
2. Past
3. b) Generating new ideas that differentiate products from competitors
4. True
5. Knowledge

**Pilot questions 2.3**

1. a) Loss of capital or investment
2. Market
3. b) Preparing for unexpected events with alternative strategies
4. False
5. Opportunities

**Pilot questions 2.4**

1. b) The ability to consistently generate new ideas and approaches
2. Competitive
3. b) Combining existing knowledge in new ways to produce unique solutions
4. False
5. Payment

lanetonline.com

# Series 3: Enterprise Formation, Business Planning, and Networking

**Series outline**

- **Part 3.1 Enterprise formation and legal considerations**
  - 3.1.1 Meaning and process of enterprise formation
  - 3.1.2 Types of enterprises (sole proprietorship, partnership, limited liability company, cooperative)
  - 3.1.3 Legal and regulatory requirements for starting an enterprise
- **Part 3.2 Business planning and strategy**
  - 3.2.1 Purpose and importance of a business plan
  - 3.2.2 Key components of a business plan (executive summary, market analysis, operations, financials)
  - 3.2.3 Strategic planning for enterprise growth
- **Part 3.3 Networking and relationship building**
  - 3.3.1 Importance of networking in entrepreneurship
  - 3.3.2 Types of networks (professional, social, institutional)
  - 3.3.3 Strategies for effective networking and collaboration
- **Part 3.4 Case studies and practical applications**
  - 3.4.1 Examples of successful enterprise formation
  - 3.4.2 Business plan samples and analysis
  - 3.4.3 Networking success stories

# Introduction

Starting and sustaining a business requires more than just a good idea. Entrepreneurs must understand how to form enterprises legally, plan strategically, and build strong networks that support growth. This Series focuses on the practical aspects of enterprise formation, business planning, and networking, giving you the tools to move from concept to implementation.

The aim of this Series is to equip you with the knowledge and skills to establish enterprises within legal frameworks, design effective business plans, and cultivate networks that enhance opportunities. By engaging with this Series, you will gain practical insights into how entrepreneurs transform ideas into structured ventures and how they leverage relationships to strengthen their enterprises.

We shall begin by examining enterprise formation and legal considerations, including the types of enterprises and regulatory requirements. Next, we will explore business planning and strategy, focusing on the purpose, components, and role of strategic planning in growth. Following this, we will discuss networking and relationship building, highlighting its importance, types, and strategies for effective collaboration. Finally, we will conclude with case studies and practical applications, where you will see how enterprise formation, planning, and networking come together in real-world success stories.

lanetonline.com

# Series Learning Outcomes

Upon completing this Series, you should be able to:

- **3.1** define the process of enterprise formation and identify the legal and regulatory requirements involved,
- **3.2** differentiate between types of enterprises such as sole proprietorship, partnership, limited liability company, and cooperative,
- **3.3** explain the purpose and importance of a business plan in enterprise development,
- **3.4** describe the key components of a business plan, including executive summary, market analysis, operations, and financials,
- **3.5** analyse strategic planning approaches that support enterprise growth,
- **3.6** explain the importance of networking in entrepreneurship,
- **3.7** identify different types of networks, including professional, social, and institutional,
- **3.8** demonstrate strategies for effective networking and collaboration,
- **3.9** illustrate enterprise formation, business planning, and networking through case studies and practical examples.

## 3.1 Enterprise Formation and Legal Considerations

### 3.1.1 Meaning and process of enterprise formation

**Enterprise formation** refers to the steps taken to establish a new business venture. This process begins with identifying a business idea, conducting feasibility studies, and choosing a suitable structure. It also involves registering the enterprise with relevant authorities, securing licences, and complying with regulations. Proper formation ensures that the enterprise operates legally and gains credibility with customers, investors, and partners.

Fill in the blank: The process of establishing a new business venture is called enterprise _____.

lanetonline.com

[Insert Figure here] Diagram showing enterprise formation process: idea → feasibility study →

**Figure 3.1 Process of enterprise formation**

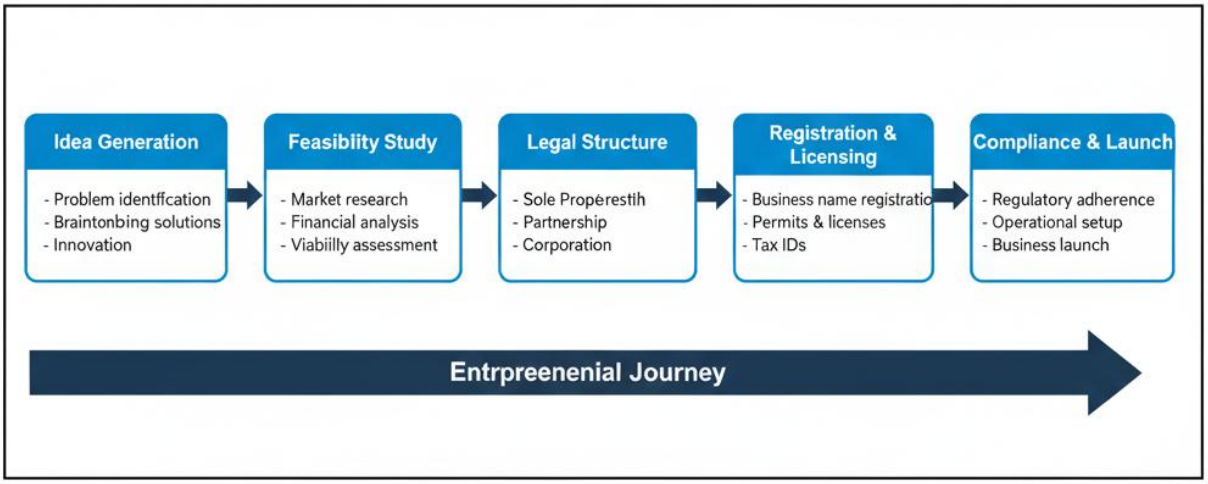


OER diagram

3.1.2 Types of enterprises

Entrepreneurs can choose from different **types of enterprises**, each with its advantages and limitations:

- **Sole proprietorship**: Owned and managed by one person, simple to form but with unlimited liability.
- **Partnership**: Owned by two or more people, sharing profits and responsibilities, but also liabilities.
- **Limited liability company (LLC)**: Provides legal separation between owners and the business, limiting personal liability.

- **Cooperative**: Owned and operated by a group with shared benefits, often serving community or member interests.

Fill in the blank: An enterprise owned and managed by one person is called a _____ proprietorship.

**Table 3.1 Types of enterprises with features, advantages, and limitations**

| | Features | Advantages | Limitations |
|---|---|---|---|
| **Sole Properristh** | Owned by one individual | Easy to uep, full | Unlimited personal liability, limited capital |
| **Sole Properristh** | | Shared resources & expertise | |
| **Partnership** | Owned of two of mare individuals | Joint liability, flexible taxaion | More complex setup, flexible taxaiafon |
| | | for disputes | requirements |
| **Limited Liabillity Company (LLC)** | Separate legal entity, limited owner liability | Shared benefits, members | Decision-making can bo be democratic control |
| **Cooperative** | | Shared bened be slow, | less access to captal |

OER table

### 3.1.3 Legal and regulatory requirements

Every enterprise must comply with **legal and regulatory requirements** to operate legitimately. These include registering the business name, obtaining permits and licences, paying taxes, and adhering to labour and environmental laws. Compliance protects the entrepreneur from penalties and builds trust with stakeholders. In Nigeria, for example, enterprises must register with the Corporate Affairs Commission (CAC).

Fill in the blank: In Nigeria, enterprises must register with the _____ Affairs Commission (CAC).

## Box 3.1: Common legal and regulatory requirements for enterprise formation

1. **Business Registration:**
   Registering with the Corporate Affairs Commission (CAC) to obtain i Certificate of Incorpration.
2. **Permits & Licenses:**
   Obtaning necessary federal, state, and local permits (e.g. business premises permit, health permit).
3. **Tax Compliance:**
   Registerer for Taxpayer Inteiniification Number (TIN), FIRS, and and state tax authorties.
4. **Labour Laws:**
   Adhering to laws on employment contracts, wages, working conditions, and social security.
5. **Environmental Compliance:**
   Compliny with environmental regulations and obtaning permits fo operations impacting the environment.

OER summary

Pilot questions 3.1

1. Which of the following best describes enterprise formation? a) The process of closing down a business b) The process of establishing a new business venture c) The act of avoiding legal compliance d) The process of copying existing enterprises
2. Fill in the blank: An enterprise owned and managed by one person is called a _____ proprietorship.
3. Which of the following is a key advantage of a limited liability company (LLC)? a) Unlimited liability for owners b) Legal separation between owners and the business c) Simplicity of formation d) Shared ownership among community members

4. True or False: Compliance with legal and regulatory requirements protects entrepreneurs from penalties and builds trust with stakeholders.
5. Fill in the blank: In Nigeria, enterprises must register with the _____ Affairs Commission (CAC).

## 3.2 Business Planning and Strategy

### 3.2.1 Purpose and importance of a business plan

A **business plan** is a written document that outlines the goals, strategies, and operational details of an enterprise. Its purpose is to guide the entrepreneur, attract investors, and provide a roadmap for growth. A well-prepared business plan demonstrates the feasibility of the venture and helps secure funding. It also serves as a communication tool between the entrepreneur and stakeholders.

Fill in the blank: A business plan is a written document that outlines the goals, strategies, and _____ details of an enterprise.

lanetonline.com

## Figure 3.2 Purpose of a business plan

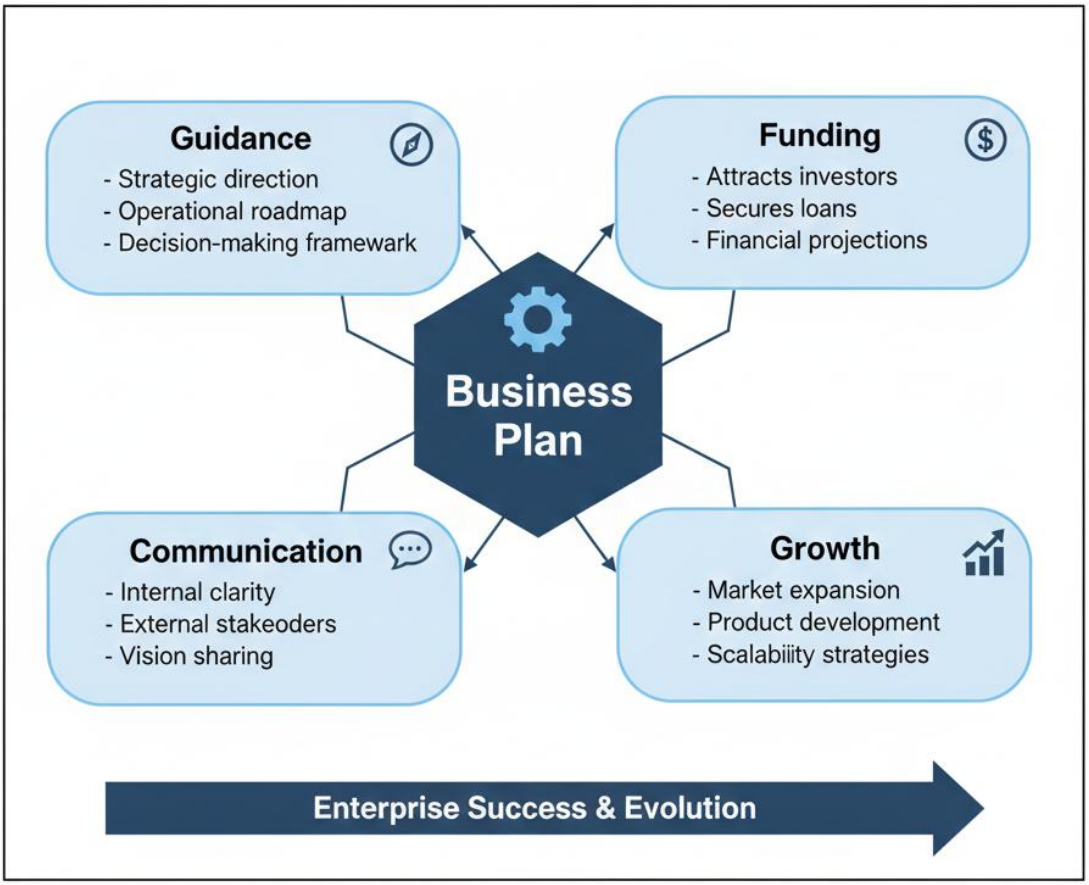


OER diagram

### 3.2.2 Key components of a business plan

The **key components** of a business plan include:

- **Executive summary**: A concise overview of the business idea and objectives.
- **Market analysis**: Research on industry trends, competitors, and target customers.
- **Operations plan**: Details of production, staffing, and logistics.
- **Financial plan**: Projections of income, expenses, and profitability.

These components ensure that the plan is comprehensive and provides clarity to both the entrepreneur and external stakeholders.

Fill in the blank: The section of a business plan that provides research on industry trends and competitors is called _____ analysis.

## Table 3.2 Key components of a business plan

| | Description | Purpose |
|---|---|---|
| **Executive Summary** | A high-level overview | Pitches the business idea to /veaders |
| **Company Description** | Details about the business, vision, mission | Provides context and business identity |
| **Market Analysis** | Research on industry trends, target market, and comperttors | Understands market viability and posistioning |
| **Organization & Management** | Information on the team, legal structure, and roles roles | Highlights team strength and operational structure |
| **Product/Service Line** | Description of oftractings, features and benefits | Explains what to reach to target market |
| **Marketing & Sales Strategy** | Tactics for attracting and retaining customers | Secures financial investment funds |
| **Funding Request (if applicable)** | Forecasts of income, cash flow, and and balance sheet | Secures financial viability and funds |
| **Appendix** | Demonstrats financial viability and futfuture growth | Provides additional detail and credibility |

OER table

### 3.2.3 Strategic planning for enterprise growth

**Strategic planning** involves setting long-term goals and determining the best ways to achieve them. Entrepreneurs use strategic planning to anticipate changes, allocate resources effectively, and maintain competitiveness. It requires analysing strengths, weaknesses, opportunities, and threats (SWOT analysis) and aligning strategies with market realities. Strategic planning ensures that enterprises remain adaptable and sustainable.

Fill in the blank: Strategic planning requires analysing strengths, weaknesses, opportunities, and threats, also known as _____ analysis.

OER summary

Pilot questions 3.2

1. Which of the following best describes the purpose of a business plan? a) To confuse investors b) To outline goals, strategies, and operational details of an enterprise c) To avoid legal compliance d) To replace financial records
2. Fill in the blank: The section of a business plan that provides research on industry trends and competitors is called _____ analysis.
3. Which of the following is a key component of a business plan? a) Executive summary b) Tax compliance report c) Environmental audit d) Personal diary
4. True or False: Strategic planning helps entrepreneurs anticipate changes and maintain competitiveness.

5. Fill in the blank: Strategic planning requires analysing strengths, weaknesses, opportunities, and threats, also known as _____ analysis.

## 3.3 Networking and Relationship Building

### 3.3.1 Importance of networking in entrepreneurship

**Networking** refers to building and maintaining relationships that support entrepreneurial success. For entrepreneurs, networking provides access to resources, information, mentorship, and opportunities. Strong networks can help secure funding, attract customers, and open doors to partnerships. Networking is therefore a vital tool for growth and sustainability.

Fill in the blank: Networking provides entrepreneurs with access to resources, information, mentorship, and _____.

lanetonline.com

## Figure 3.3 Importance of networking in entprerneurship

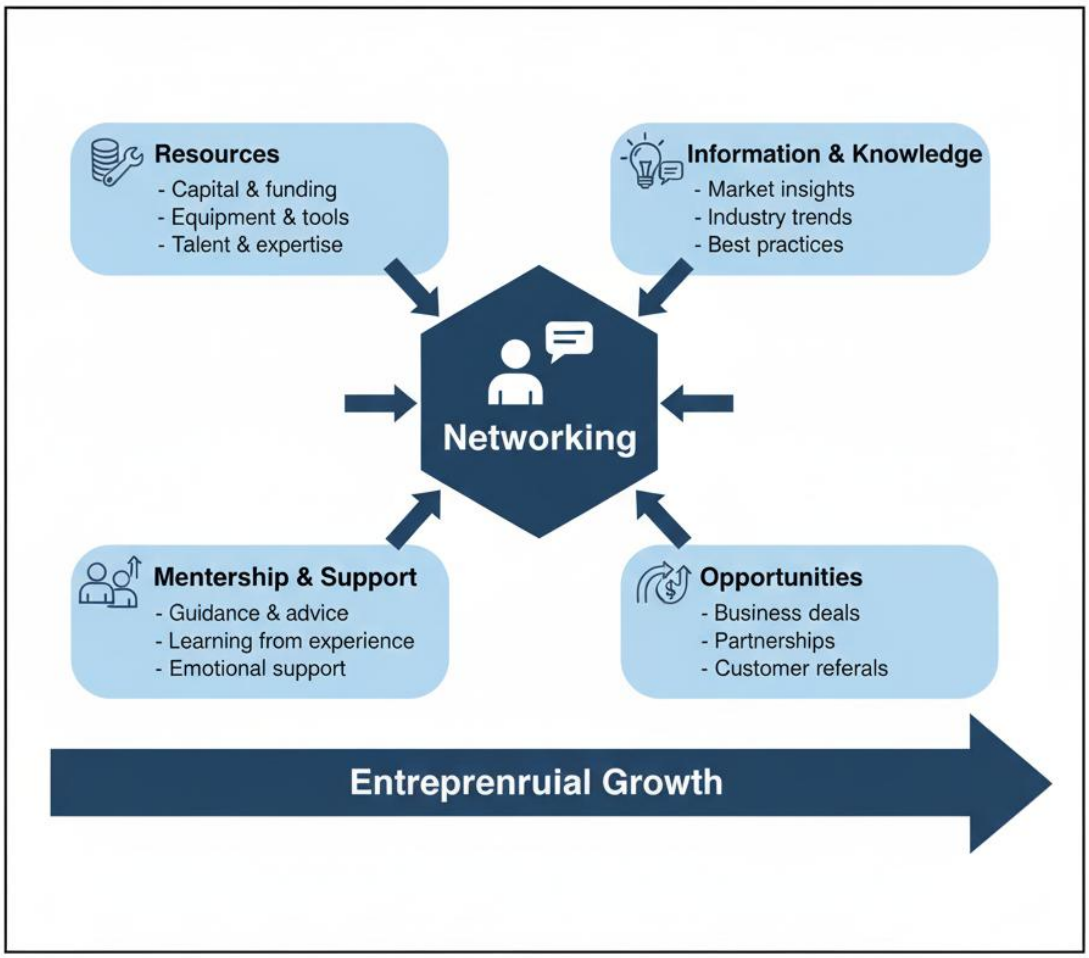


OER diagram

### 3.3.2 Types of networks

Entrepreneurs engage in different **types of networks**:

- **Professional networks**: Connections with colleagues, industry experts, and business associations.
- **Social networks**: Relationships with friends, family, and community members that provide informal support.
- **Institutional networks**: Links with government agencies, financial institutions, and non-governmental organisations.

Each type of network offers unique benefits, and entrepreneurs often combine them to strengthen their enterprises.

Fill in the blank: Connections with colleagues, industry experts, and business associations are examples of _____ networks.

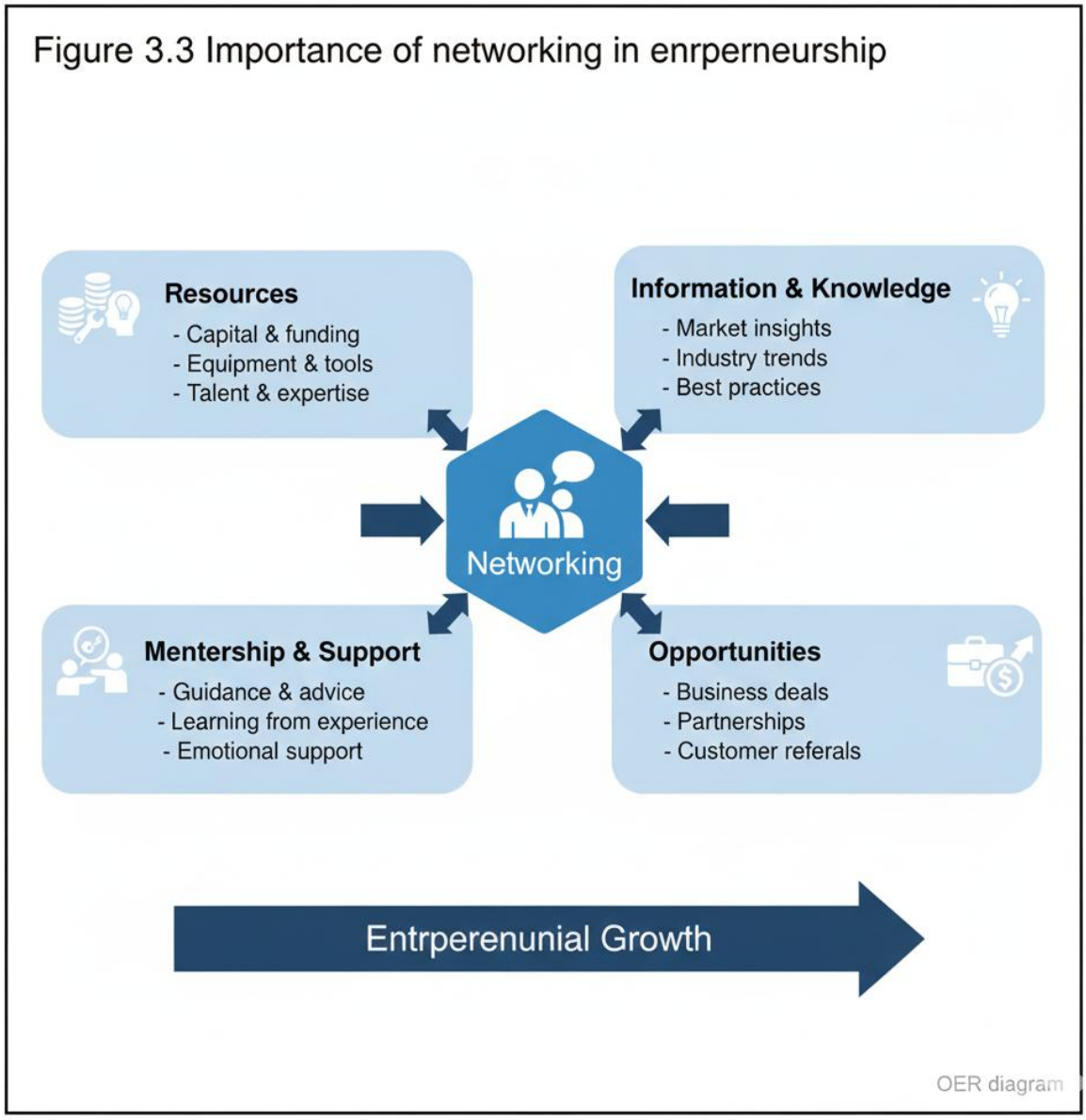


### 3.3.3 Strategies for effective networking and collaboration

Effective networking requires deliberate strategies. Entrepreneurs can:

- Attend industry events and conferences.
- Join professional associations and online communities.
- Maintain regular communication with contacts.
- Offer value to others by sharing knowledge or resources.
- Build trust through integrity and reliability.

Collaboration strengthens networks by creating mutual benefits and long-term relationships.

Fill in the blank: Effective networking requires building trust through integrity and _____.

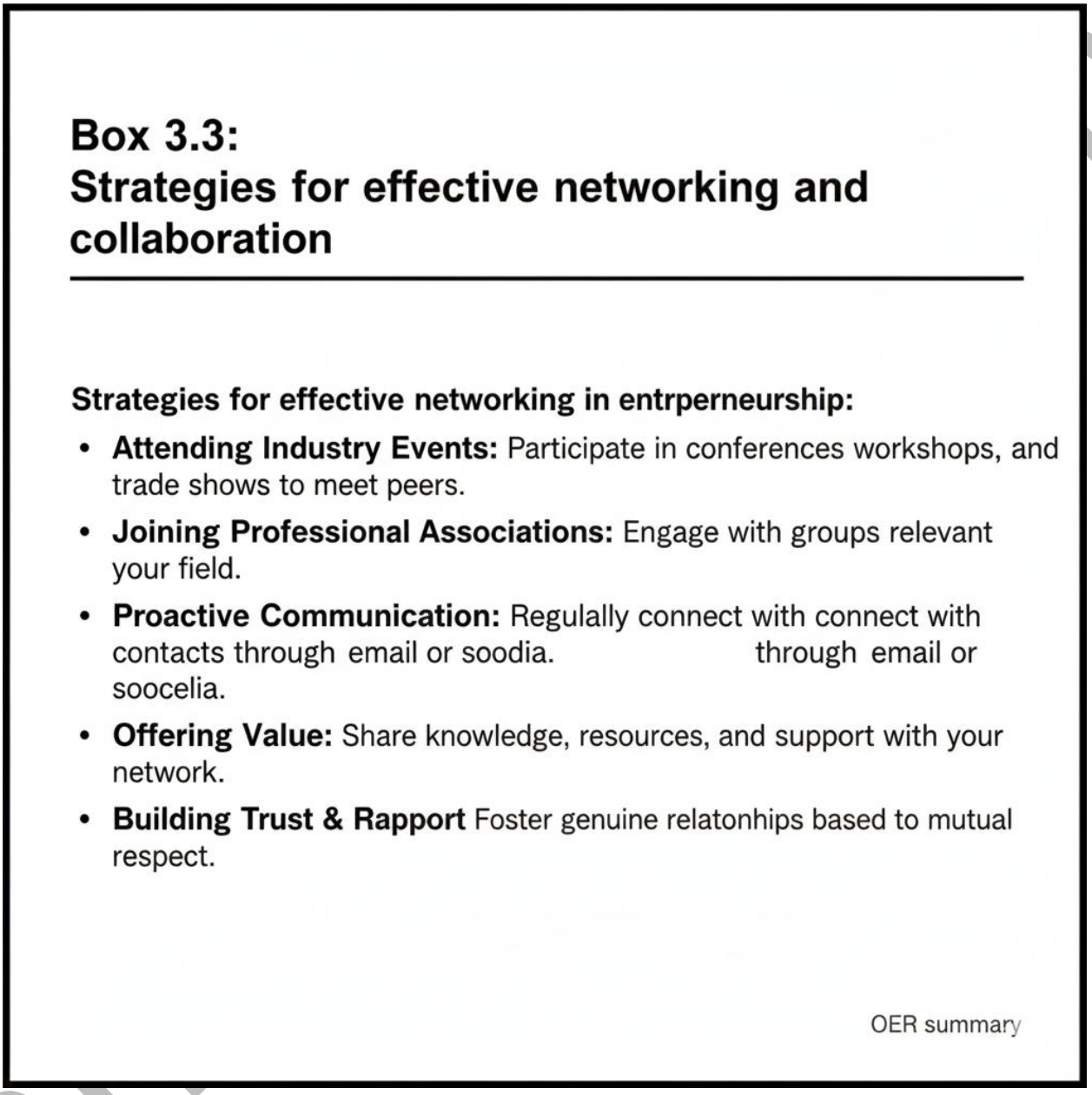

**Box 3.3:**
**Strategies for effective networking and collaboration**

**Strategies for effective networking in entrperneurship:**

- **Attending Industry Events:** Participate in conferences workshops, and trade shows to meet peers.
- **Joining Professional Associations:** Engage with groups relevant your field.
- **Proactive Communication:** Regulally connect with connect with contacts through email or soodia. through email or soocelia.
- **Offering Value:** Share knowledge, resources, and support with your network.
- **Building Trust & Rapport** Foster genuine relatonhips based to mutual respect.

OER summary

Pilot questions 3.3

1. Which of the following best describes networking in entrepreneurship? a) Avoiding relationships to remain independent b) Building and maintaining relationships that support entrepreneurial success c) Copying competitors' strategies d) Ignoring opportunities for collaboration
2. Fill in the blank: Connections with colleagues, industry experts, and business associations are examples of _____ networks.

3. Which of the following is a strategy for effective networking? a) Avoiding industry events b) Offering value to others by sharing knowledge or resources c) Ignoring communication with contacts d) Breaking trust with partners
4. True or False: Networking provides entrepreneurs with access to resources, information, mentorship, and opportunities.
5. Fill in the blank: Effective networking requires building trust through integrity and _____.

## 3.4 Case Studies and Practical Applications

### 3.4.1 Examples of successful enterprise formation

Case studies of successful enterprise formation show how entrepreneurs move from ideas to legally established businesses. For example, small-scale enterprises in Nigeria such as agro-processing ventures have grown by carefully following registration procedures, securing licences, and complying with regulations. These examples demonstrate that proper formation builds credibility and opens access to funding and partnerships.

Fill in the blank: Proper enterprise formation builds _____ and opens access to funding and partnerships.

lanetonline.com

Plate 3.1 Successful enterprise formation in practice OER image

### 3.4.2 Business plan samples and analysis

Business plan case studies illustrate how entrepreneurs use planning to secure investment and guide operations. For instance, a technology start-up may present a plan with a clear executive summary, detailed market analysis, and realistic financial projections. Analysing such plans helps learners understand how each component contributes to feasibility and growth.

Fill in the blank: A business plan with clear objectives and financial projections helps entrepreneurs secure _____.

## Box 3.4: Key lessons from business plan case studies

OER summary

### 3.4.3 Networking success stories

Networking case studies highlight how entrepreneurs leverage relationships to grow their enterprises. For example, entrepreneurs who join professional associations often gain access to mentorship and funding opportunities. Globally, many start-ups have expanded by collaborating with institutional networks such as incubators and accelerators. These stories show that networking is not optional but essential for entrepreneurial success.

Fill in the blank: Entrepreneurs who join professional associations often gain access to mentorship and _____ opportunities.

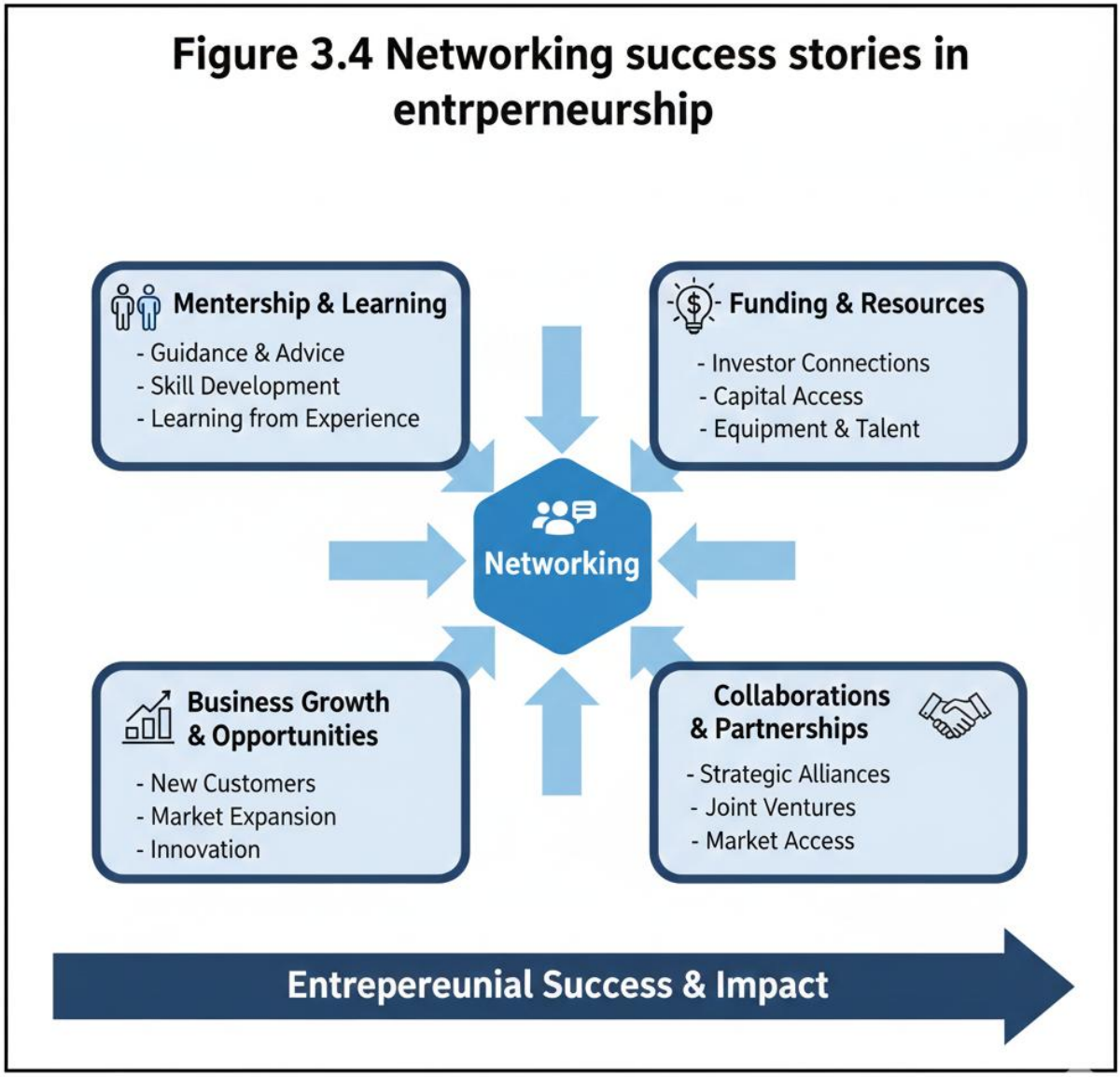


OER diagram

Pilot questions 3.4

1. Which of the following best describes the benefit of proper enterprise formation? a) Avoiding compliance b) Building credibility and opening access to funding c) Copying competitors' strategies d) Ignoring regulations
2. Fill in the blank: A business plan with clear objectives and financial projections helps entrepreneurs secure _____.
3. Which of the following is a benefit of joining professional associations? a) Isolation from industry peers b) Access to mentorship and funding opportunities c) Avoiding collaboration d) Ignoring customer needs
4. True or False: Networking is optional for entrepreneurial success.

5. Fill in the blank: Networking case studies show that collaboration with incubators and accelerators supports enterprise _____.

## Series Summary

This Series has focused on the practical aspects of entrepreneurship, guiding you through the processes of enterprise formation, business planning, and networking. We began with **enterprise formation and legal considerations**, examining the meaning, types of enterprises, and regulatory requirements. Next, we explored **business planning and strategy**, highlighting the purpose of a business plan, its key components, and the role of strategic planning in growth. We then discussed **networking and relationship building**, emphasising its importance, types of networks, and strategies for effective collaboration. Finally, we concluded with **case studies and practical applications**, showing how enterprise formation, planning, and networking come together in real-world success stories.

By completing this Series, you should now be able to define enterprise formation, differentiate types of enterprises, explain the purpose and components of a business plan, analyse strategic planning approaches, and demonstrate effective networking strategies. You should also be able to illustrate these concepts through practical case examples.

## Glossary of Terms

- **Business plan**: A written document outlining goals, strategies, and operational details of an enterprise.
- **Cooperative**: An enterprise owned and operated by a group with shared benefits, often serving community interests.
- **Corporate Affairs Commission (CAC)**: The regulatory body in Nigeria responsible for registering enterprises.
- **Executive summary**: A concise overview of a business plan highlighting objectives and strategies.
- **Limited liability company (LLC)**: A business structure that separates owners from the enterprise, limiting personal liability.
- **Networking**: Building and maintaining relationships that support entrepreneurial success.
- **Partnership**: An enterprise owned by two or more people who share profits and responsibilities.
- **Professional networks**: Connections with colleagues, industry experts, and associations that provide business support.
- **Social networks**: Informal relationships with friends, family, and community members that provide support.
- **Strategic planning**: Setting long-term goals and determining the best ways to achieve them.

lanetonline.com

- **Sole proprietorship**: An enterprise owned and managed by one person, with unlimited liability.

## Concept Check Questions [Series 3]

**Objective questions**

1. Which of the following best describes enterprise formation? a) Closing down a business b) Establishing a new business venture c) Avoiding legal compliance d) Copying existing enterprises
2. An enterprise owned and managed by one person is called a: a) Partnership b) Cooperative c) Sole proprietorship d) Limited liability company
3. Which of the following is a key component of a business plan? a) Executive summary b) Tax compliance report c) Environmental audit d) Personal diary
4. Fill in the blank: Strategic planning requires analysing strengths, weaknesses, opportunities, and threats, also known as _____ analysis.
5. Which of the following is a benefit of networking in entrepreneurship? a) Isolation from industry peers b) Access to resources, mentorship, and opportunities c) Avoiding collaboration d) Ignoring customer needs

**Short-answer questions**

6. Define enterprise formation.
7. Explain one legal requirement for starting an enterprise in Nigeria.
8. Describe the purpose of a business plan.
9. Identify one strategy for effective networking.

**Long-answer questions**

10. Analyse the types of enterprises and explain their advantages and limitations.
11. Evaluate the role of strategic planning in enterprise growth, using examples to illustrate adaptability and competitiveness.
12. Discuss how networking contributes to entrepreneurial success, with case examples of professional and institutional networks.

**Answers to the Concept Check Questions**

Objective Questions

1. **b) Establishing a new business venture**
2. **c) Sole proprietorship**
3. **a) Executive summary**
4. **SWOT**

lanetonline.com

5. **b) Access to resources, mentorship, and opportunities**

### Short-Answer Questions

6. **Enterprise formation** is the process of establishing a new business venture, including idea generation, feasibility study, choosing a structure, and legal registration.

7. One legal requirement for starting an enterprise in Nigeria is **registering the business with the Corporate Affairs Commission (CAC)**.

8. The purpose of a business plan is to **guide the entrepreneur, attract investors, and provide a roadmap for growth**.

9. One strategy for effective networking is **attending industry events and conferences to build professional connections**.

### Long-Answer Questions

10. **Types of enterprises** include:

- Sole proprietorship: Simple to form, but unlimited liability.
- Partnership: Shared ownership and responsibilities, but shared liabilities.
- Limited liability company (LLC): Legal separation between owners and business, limiting personal liability.
- Cooperative: Owned by a group, serving community or member interests. **Advantages and limitations** vary: sole proprietorship offers control but high risk; partnerships provide shared resources but potential conflicts; LLCs protect owners but require more formalities; cooperatives promote inclusivity but may face slower decision-making.

11. **Strategic planning** supports enterprise growth by setting long-term goals, analysing strengths, weaknesses, opportunities, and threats (SWOT), and aligning strategies with market realities. It ensures adaptability, competitiveness, and sustainability. For example, a retail business may use strategic planning to diversify products and anticipate customer trends.

12. **Networking contributes to entrepreneurial success** by providing access to resources, mentorship, funding, and collaboration opportunities. Professional networks (e.g., industry associations) offer expertise and credibility, while institutional networks (e.g., incubators, accelerators) provide structured support. Case examples show entrepreneurs expanding globally through partnerships and collaborations.

## Answers to Pilot Questions [Series 3]

**Pilot questions 3.1**

1. b) The process of establishing a new business venture
2. Sole
3. b) Legal separation between owners and the business

lanetonline.com

4. True
5. Corporate

**Pilot questions 3.2**

1. b) To outline goals, strategies, and operational details of an enterprise
2. Market
3. a) Executive summary
4. True
5. SWOT

**Pilot questions 3.3**

1. b) Building and maintaining relationships that support entrepreneurial success
2. Professional
3. b) Offering value to others by sharing knowledge or resources
4. True
5. Reliability

**Pilot questions 3.4**

1. b) Building credibility and opening access to funding
2. Investment
3. b) Access to mentorship and funding opportunities
4. False
5. Growth

lanetonline.com

# Series 4: Contemporary Issues in Entrepreneurship: Nigeria, Africa, and Beyond

### Part 4.1 Entrepreneurship in Nigeria

- 4.1.1 Current trends in Nigerian entrepreneurship
- 4.1.2 Challenges facing entrepreneurs in Nigeria (infrastructure, finance, regulation)
- 4.1.3 Government policies and support programmes

### Part 4.2 Entrepreneurship in Africa

- 4.2.1 Regional trends and opportunities across African countries
- 4.2.2 Role of technology and innovation in African entrepreneurship
- 4.2.3 Pan-African initiatives and collaborations

### Part 4.3 Global perspectives on entrepreneurship

- 4.3.1 Emerging global trends (digitalisation, sustainability, social entrepreneurship)
- 4.3.2 Lessons from global entrepreneurial ecosystems
- 4.3.3 Cross-border opportunities and challenges

### Part 4.4 Case studies and comparative analysis

- 4.4.1 Nigerian case examples of contemporary entrepreneurship
- 4.4.2 African case examples of innovation and enterprise growth
- 4.4.3 Comparative insights: Nigeria, Africa, and global contexts

# Introduction

Entrepreneurship does not exist in isolation; it is shaped by the environment, policies, and global trends that influence how enterprises are created and sustained. This Series focuses on **contemporary issues in entrepreneurship**, with particular emphasis on Nigeria, Africa, and the wider global context. By examining these issues, you will gain a deeper understanding of the challenges and opportunities entrepreneurs face today, and how local realities connect with global developments.

The aim of this Series is to equip you with the ability to analyse current entrepreneurial trends, evaluate challenges and opportunities across different contexts, and draw comparative insights between Nigeria, Africa, and global ecosystems. It will also help you appreciate how technology, innovation, and policy frameworks are reshaping entrepreneurship in the 21st century.

We shall begin by exploring **entrepreneurship in Nigeria**, focusing on current trends, challenges, and government support programmes. Next, we will examine **entrepreneurship in Africa**, highlighting regional opportunities, the role of technology, and pan-African

lanetonline.com

collaborations. Following this, we will consider **global perspectives on entrepreneurship**, including emerging trends such as digitalisation, sustainability, and social entrepreneurship. Finally, we will conclude with **case studies and comparative analysis**, where Nigerian, African, and global examples will be compared to draw lessons for practice.

# Series Learning Outcomes

Upon completing **Series 4,** you should be able to:

- **4.1** analyse current trends in Nigerian entrepreneurship and their implications for enterprise development,
- **4.2** evaluate challenges facing entrepreneurs in Nigeria, including infrastructure, finance, and regulatory issues,
- **4.3** explain government policies and support programmes that influence entrepreneurship in Nigeria,
- **4.4** describe regional trends and opportunities in African entrepreneurship,
- **4.5** assess the role of technology and innovation in shaping African enterprises,
- **4.6** explain pan-African initiatives and collaborations that promote entrepreneurship,
- **4.7** identify emerging global trends such as digitalisation, sustainability, and social entrepreneurship,
- **4.8** analyse lessons from global entrepreneurial ecosystems and their relevance to African contexts,
- **4.9** illustrate cross-border opportunities and challenges in entrepreneurship,
- **4.10** compare Nigerian, African, and global case studies to draw insights for entrepreneurial practice.

## 4.1 Entrepreneurship in Nigeria

### 4.1.1 Current trends in Nigerian entrepreneurship

Entrepreneurship in Nigeria is rapidly evolving, driven by youth participation, digital innovation, and the rise of small and medium enterprises (SMEs). Many entrepreneurs are leveraging technology to create solutions in fintech, agribusiness, e-commerce, and renewable energy. The informal sector also plays a significant role, with millions of micro-enterprises contributing to employment and income generation.

Fill in the blank: Many Nigerian entrepreneurs are leveraging _____ to create solutions in fintech, agribusiness, and e-commerce.

lanetonline.com

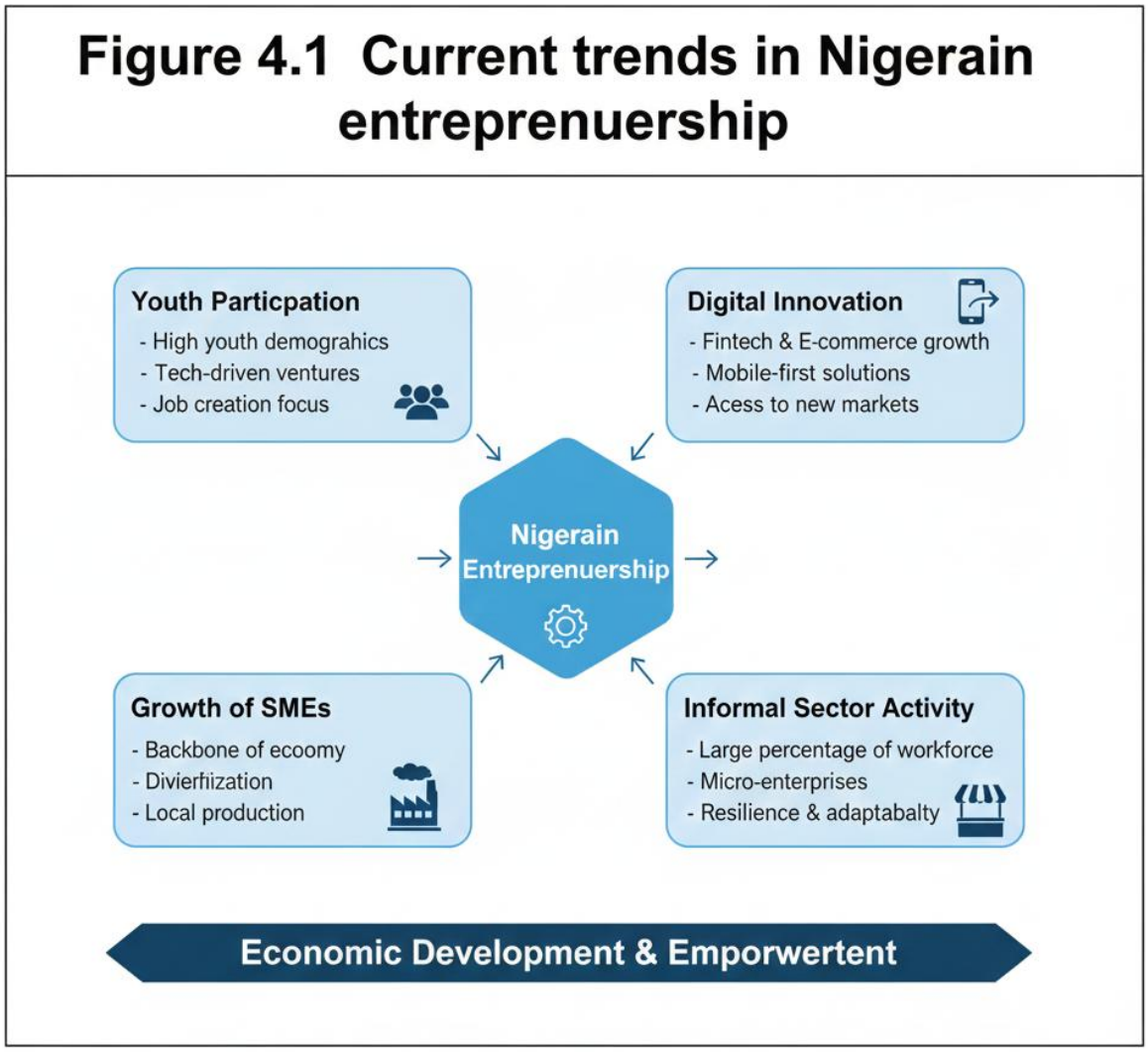


OER diagram

### 4.1.2 Challenges facing entrepreneurs in Nigeria

Despite growth, Nigerian entrepreneurs face several challenges:

- **Infrastructure deficits**: Poor electricity supply, inadequate transport systems, and limited internet access.
- **Access to finance**: Difficulty in securing loans and investment capital.
- **Regulatory hurdles**: Complex registration processes and inconsistent policies.
- **Market instability**: Fluctuating currency values and inflation.

These challenges hinder enterprise growth and require innovative solutions and supportive policies.

Fill in the blank: Poor electricity supply and inadequate transport systems are examples of _____ deficits in Nigeria.

**Figure 4.1 Challenges Facing Nigerian Entrepreneurs**

| Challenge | Example | Impact | Mitigation Strategy |
|---|---|---|---|
| **Infrastucture Deficiencies** | Uneliable power supply, poor transpora networks | High operating costs, production limited market reach | Invest in alternative power, optimize logistics, focus on supply chains |
| | | | Microfiance, angel investors, crowd-funding plattorms |
| **Limited Access of Finance** | Lack colaerral, high high interests, informal economy | Stifled growth, inability of scale, reliance on persoral personal savings | Microfiance, increased compliance costs, discievive formalization |
| **Regulatory & Policy Hurldes** | Complex business registration, multiple taxation, lowd-funding support | Buraıfecy registration, multiple taxoistent policies professional legal/ formalization | Bucuxecy, increased uncertinty, diffculty for formaliztion |
| **Market Instability** | Currency fluctations, inflation, changing consumer demand | Reduced profiability against against pricing stratetegies | Diverisfy markets, hegge currency risk, flexible strategies |

OER table

## 4.1.3 Government policies and support programmes

The Nigerian government has introduced policies and programmes to support entrepreneurship, such as:

- **SMEDAN (Small and Medium Enterprises Development Agency of Nigeria)**: Provides training and support for SMEs.
- **Bank of Industry (BOI)**: Offers loans and financial assistance to entrepreneurs.

- **Youth empowerment initiatives**: Programmes targeting young entrepreneurs with grants and mentorship.
- **Technology hubs and incubators**: Supported by government and private partnerships to foster innovation.

These initiatives aim to reduce barriers and promote enterprise development across sectors.

Fill in the blank: The Small and Medium Enterprises Development Agency of Nigeria is abbreviated as _____.

Pilot questions 4.1

1. Which of the following best describes current trends in Nigerian entrepreneurship? a) Decline in youth participation b) Growth driven by digital innovation and SMEs c)

Reduction in informal sector activities d) Avoidance of technology in enterprise development

2. Fill in the blank: Poor electricity supply and inadequate transport systems are examples of _____ deficits in Nigeria.
3. Which of the following is a government agency that supports SMEs in Nigeria? a) CAC b) BOI c) SMEDAN d) Both b and c
4. True or False: Market instability, such as fluctuating currency values, is a challenge for Nigerian entrepreneurs.
5.

## 4.2 Entrepreneurship in Africa

### 4.2.1 Regional trends and opportunities across African countries

Entrepreneurship across Africa is characterised by rapid growth in small and medium enterprises (SMEs), youth-driven innovation, and increasing cross-border trade. Many African countries are experiencing a surge in agribusiness, renewable energy, and digital services. Regional integration through initiatives like the **African Continental Free Trade Area (AfCFTA)** is opening new opportunities for entrepreneurs to access larger markets.

Fill in the blank: The African Continental Free Trade Area (AfCFTA) is designed to open new _____ for entrepreneurs across Africa.

lanetonline.com

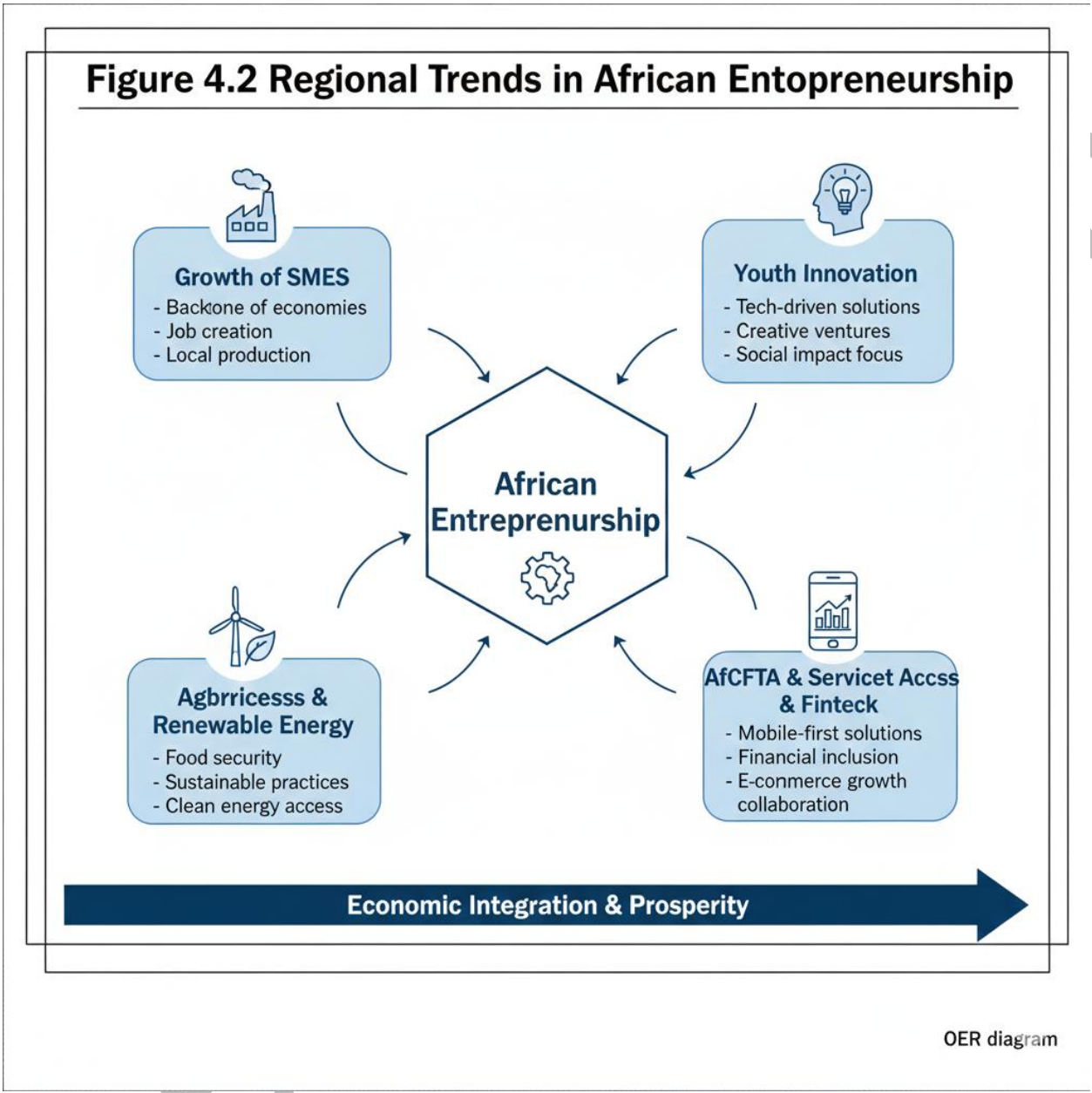


## 4.2.2 Role of technology and innovation in African entrepreneurship

Technology and innovation are transforming African enterprises. Mobile technology has enabled fintech solutions such as mobile money, while digital platforms support e-commerce and online education. Innovation hubs and incubators across Africa provide mentorship, funding, and collaboration opportunities. These developments are helping entrepreneurs overcome traditional barriers such as limited infrastructure and access to finance.

Fill in the blank: Mobile technology has enabled fintech solutions such as mobile _____ across Africa.

**Table 4.2 Role of technology and innovation in African entreprereurship**

| Technological Area | Description | Impact |
|---|---|---|
| **Fintech (Financial Technology)** | Mobile money, digital lending and payment platforms | Increased financial inclusion, access of credit, cedit, and cashless transactions |
| **E-commerce & Digital Marketplaces** | Online buying and selling of goods and services | Broader market reach, reduced to entry, and new business models |
| **E-Learning & Online Education** | Digital platforms for skill development and entreprenurship training | Access of knowledge, capacity building, and digracaty and digital literacy |
| **Innovation Hubs & Tech Ecosytems** | Physical and virtual spaces supportips, colaboration, and menteshiap | Fostered innovation, startup growth, and job creation |

OER table

### 4.2.3 Pan-African initiatives and collaborations

Pan-African initiatives are strengthening entrepreneurship by promoting collaboration and resource sharing. Examples include:

- **AfCFTA**: Facilitates trade and market access across African countries.
- **African Union (AU) programmes**: Support youth and women entrepreneurs.
- **Regional innovation hubs**: Encourage cross-border partnerships and knowledge exchange.
- **Development finance institutions**: Provide funding for African enterprises.

These initiatives foster a sense of unity and collective growth among African entrepreneurs.

Fill in the blank: The African Union (AU) programmes support youth and _____ entrepreneurs across the continent.

## Box 4.2: Pan-African initiatives supporting entrereneurship

1. **African Continental Free Trade Area (AfCFTA)-** Aims to create a market for goods and services, foststing intra-African trade investment.
2. **African Union (AU)** Programs like AU Agenda 2063 prrartion and investment.
3. **African Union (AU) Programnes:** Inititives like priortize entrerneurship, innovation, and youth empoweent across the continent.
3. **Pan-African Innovation Hubs & Ecosyemes:** Networks such AfriLabs cornect tech hubs and provide platorms for collaboration, menteshop, and the funding.
4. **Development Finance Institutions:** Instiutions like a African Development Bank (AfDB) provide funding and support for SMEs and infrastructure projects.

OER summary

Pilot questions 4.2

1. Which of the following best describes regional trends in African entrepreneurship? a) Decline in SMEs b) Growth in agribusiness, renewable energy, and digital services c) Avoidance of cross-border trade d) Reduction in youth participation
2. Fill in the blank: Mobile technology has enabled fintech solutions such as mobile _____ across Africa.
3. Which of the following is a Pan-African initiative that facilitates trade and market access? a) BOI b) AfCFTA c) SMEDAN d) CAC

4. True or False: Innovation hubs and incubators provide mentorship, funding, and collaboration opportunities for African entrepreneurs.
5. Fill in the blank: The African Union (AU) programmes support youth and _____ entrepreneurs across the continent.

## 4.3 Global Perspectives on Entrepreneurship

### 4.3.1 Emerging global trends

Entrepreneurship worldwide is being reshaped by several emerging trends:

- **Digitalisation**: The rise of e-commerce, digital platforms, and remote work.
- **Sustainability**: Increasing focus on environmentally friendly enterprises and green technologies.
- **Social entrepreneurship**: Businesses that combine profit-making with solving social problems.
- **Globalisation**: Cross-border trade and international collaboration expanding opportunities for entrepreneurs.

Fill in the blank: Businesses that combine profit-making with solving social problems are called _____ entrepreneurship.

lanetonline.com

**Figure 4.3**
**Emerging global trends in entrpreneurship**

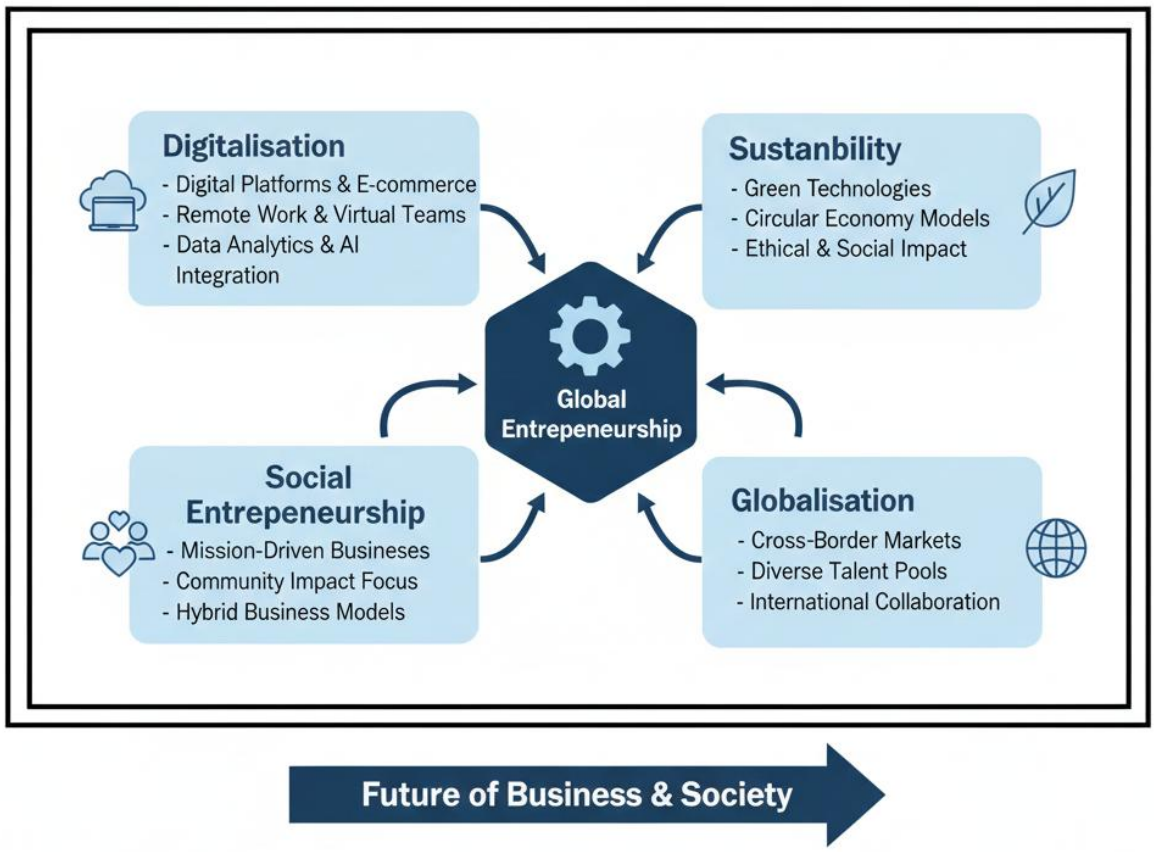


OER diagram

### 4.3.2 Lessons from global entrepreneurial ecosystems

Global entrepreneurial ecosystems such as Silicon Valley (USA), Shenzhen (China), and Bangalore (India) provide lessons for other regions. These ecosystems thrive due to:

- Strong innovation culture
- Access to venture capital
- Supportive government policies
- Collaboration between universities, industries, and investors

African entrepreneurs can learn from these ecosystems by fostering innovation hubs, encouraging investment, and building partnerships between academia and industry.

Fill in the blank: Silicon Valley is known for its strong _____ culture and access to venture capital.

**Table 4.3 Lessons from Global Entreprenenuial Ecosytems**

| Ecosytem Component | Key Feature | Lesson Learned |
|---|---|---|
| **Innovation Culture** | Risk-taking & Expertimation | Foster envronment that embraces failure & learning |
| **Access Venture Capital** | Robust funding networks | Mobilize private & public investment for startups startups |
| **Supporite Government Policies** | Ease of business, incentives | Strealime regulations & provide tax breaks |
| **Collaboration & Networks** | Academia, industry, govt links | Build bridges between stakenders for knowledge exchange |

OER table

### 4.3.3 Cross-border opportunities and challenges

Entrepreneurs increasingly operate across borders, accessing international markets and resources. Opportunities include:

- Larger customer bases
- Access to global supply chains
- International partnerships and collaborations

Challenges include:

- Regulatory differences
- Cultural barriers
- Currency fluctuations and trade restrictions

Successful cross-border entrepreneurship requires adaptability, cultural sensitivity, and compliance with international standards.

Fill in the blank: Regulatory differences and cultural barriers are examples of cross-border _____ entrepreneurs face.

OER summary

Pilot questions 4.3

1. Which of the following best describes social entrepreneurship? a) Businesses that avoid profit-making b) Businesses that combine profit-making with solving social problems c) Businesses that focus only on technology d) Businesses that ignore sustainability
2. Fill in the blank: Silicon Valley is known for its strong _____ culture and access to venture capital.
3. Which of the following is an opportunity in cross-border entrepreneurship? a) Regulatory differences b) Larger customer bases c) Cultural barriers d) Currency fluctuations
4. True or False: Sustainability is an emerging global trend in entrepreneurship.
5. Fill in the blank: Regulatory differences and cultural barriers are examples of cross-border _____ entrepreneurs face.

## 4.4 Case Studies and Comparative Analysis

### 4.4.1 Nigerian case examples of contemporary entrepreneurship

Nigeria has produced notable examples of entrepreneurs who are reshaping industries. Fintech companies such as **Paystack** and **Flutterwave** have revolutionised online payments, while agribusiness ventures are tackling food security challenges. These enterprises demonstrate how innovation and resilience can overcome local challenges such as infrastructure deficits and regulatory hurdles.

Fill in the blank: Nigerian fintech companies such as Paystack and Flutterwave have revolutionised _____ payments.

lanetonline.com

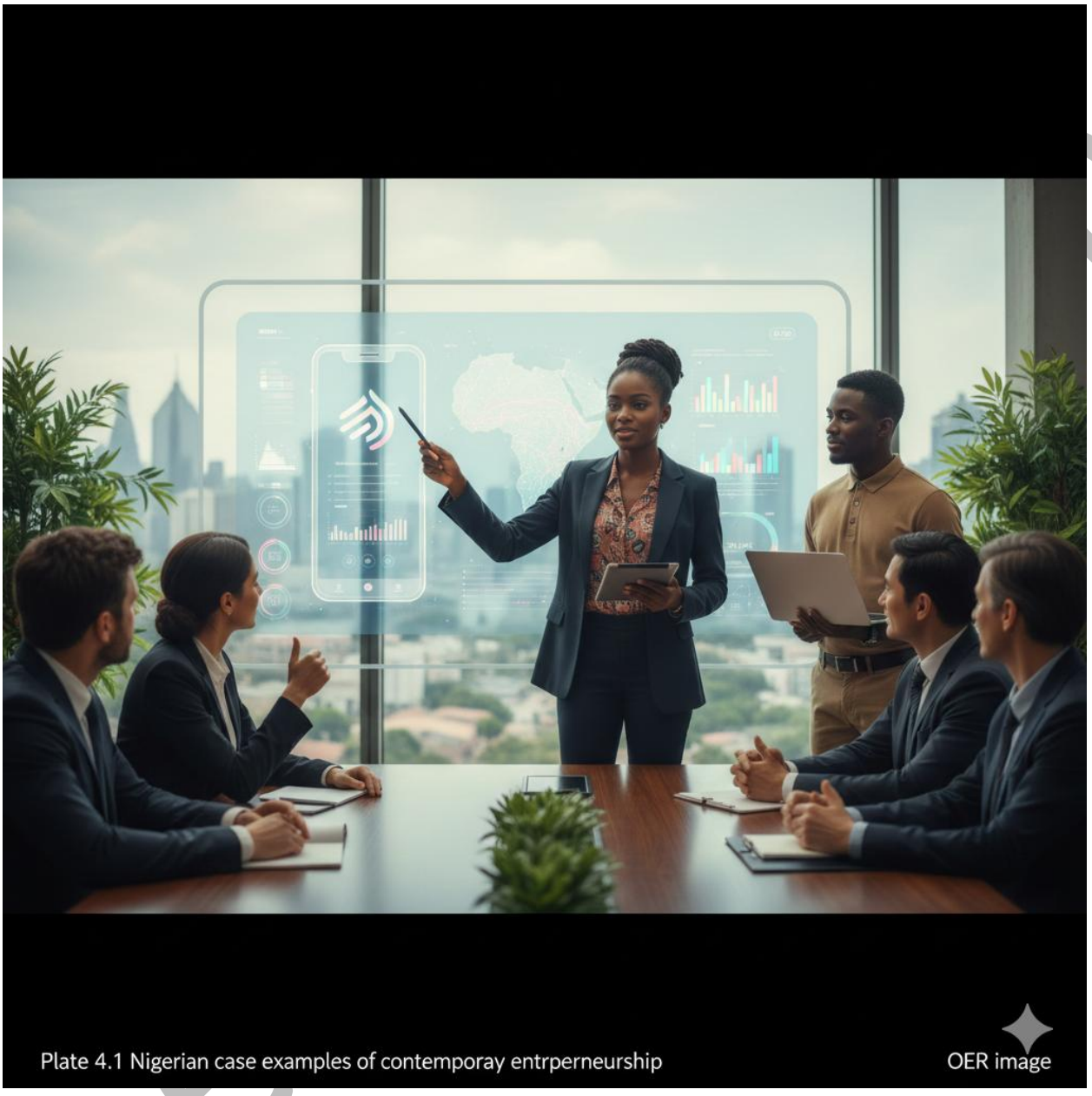

Plate 4.1 Nigerian case examples of contemporay entrperneurship

OER image

## 4.4.2 African case examples of innovation and enterprise growth

Across Africa, entrepreneurs are leveraging technology to solve pressing challenges. For example, **M-Pesa** in Kenya pioneered mobile money, transforming financial inclusion. In South Africa, renewable energy start-ups are addressing electricity shortages, while in Rwanda, e-health platforms are improving access to healthcare. These examples highlight Africa's capacity for innovation and enterprise growth.

Fill in the blank: M-Pesa in Kenya pioneered mobile _____, transforming financial inclusion.

## Box 4.4: African case examples of innovation and enteprise growth

- **Mobile Money (Kenya)**:M-Pesa, a mobile money platform, revoulizied financial services, providing acess to millions unbanked.
- **Renewable Energy (South Africa)** Solar and wind power projects rown, with companies like Eskom leading clean enegy intitiatives.
- **E-Health Solutions (Rwada)**: Zipline uss drones to deliver medical supplies to remote areate arcess, improving healthcare access
- **E-commerce & Retail (Nigeria)**: Jumia, aun online retail expanded across Africa, becomig a major player in digital commerce

OER summary

### 4.4.3 Comparative insights: Nigeria, Africa, and global contexts

Comparing Nigerian, African, and global entrepreneurship reveals both similarities and differences.

- **Similarities**: Innovation, youth participation, and reliance on technology are common drivers.
- **Differences**: Nigerian entrepreneurs face more infrastructure challenges, while African entrepreneurs benefit from regional integration (AfCFTA). Globally, ecosystems often have stronger access to venture capital and supportive policies.
- **Lessons**: Nigerian and African entrepreneurs can learn from global ecosystems by strengthening innovation hubs, improving access to finance, and fostering collaboration.

Fill in the blank: Nigerian entrepreneurs face more _____ challenges compared to global ecosystems.

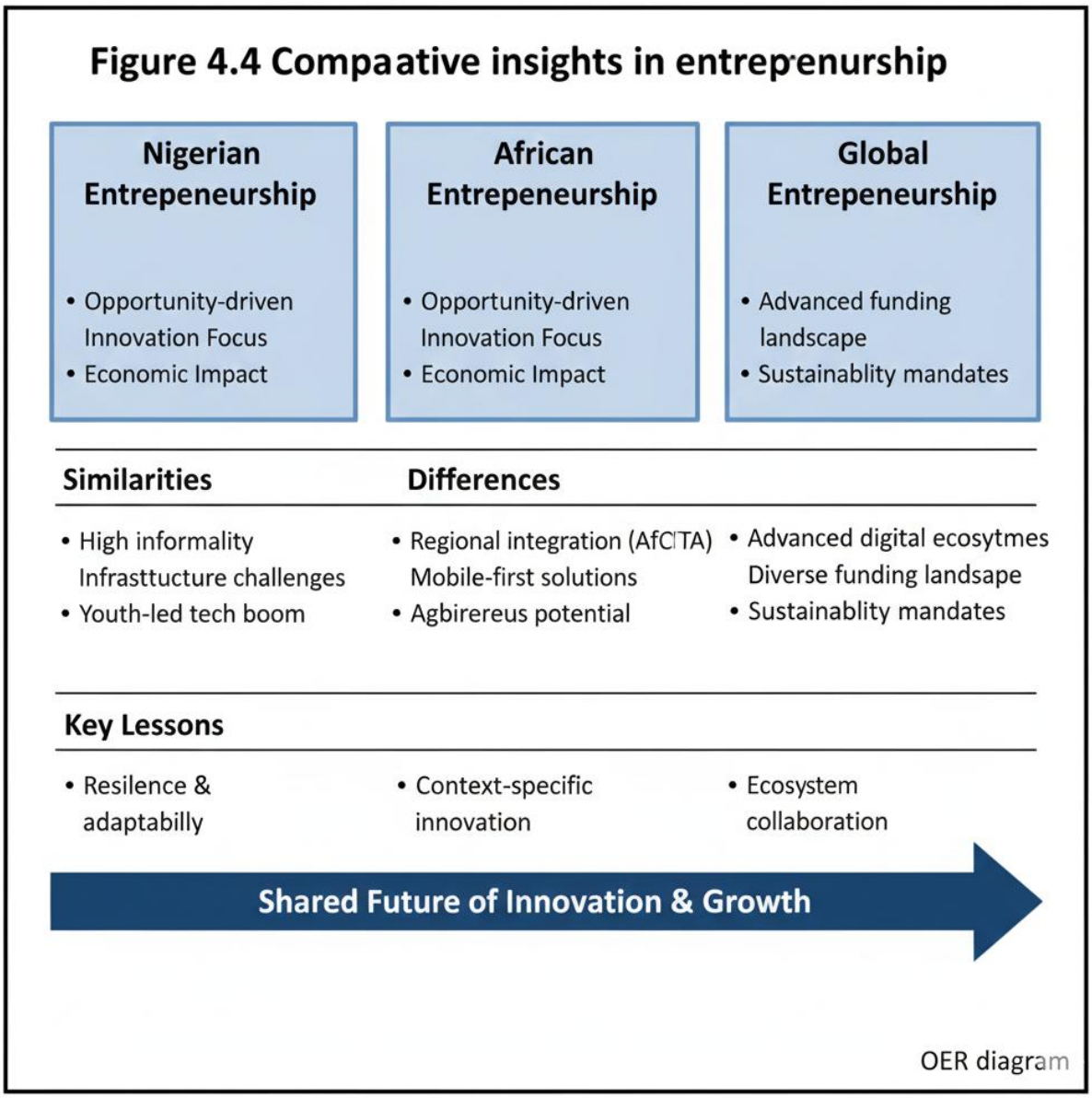


Pilot questions 4.4

1. Which of the following best describes Nigerian fintech companies such as Paystack and Flutterwave? a) They revolutionised agriculture b) They revolutionised online payments c) They avoided innovation d) They focused only on healthcare
2. Fill in the blank: M-Pesa in Kenya pioneered mobile _____, transforming financial inclusion.
3. Which of the following is an example of African entrepreneurship addressing electricity shortages? a) Renewable energy start-ups in South Africa b) E-health platforms in Rwanda c) Fintech companies in Nigeria d) Traditional cooperatives in Ghana

4. True or False: Nigerian, African, and global entrepreneurship all share innovation and youth participation as common drivers.
5. Fill in the blank: Nigerian entrepreneurs face more _____ challenges compared to global ecosystems.

## Series 4 Summary

This Series examined **contemporary issues in entrepreneurship**, focusing on Nigeria, Africa, and the global context. We began with **entrepreneurship in Nigeria**, highlighting current trends such as youth participation and digital innovation, alongside challenges like infrastructure deficits, access to finance, and regulatory hurdles. We also explored government policies and support programmes such as SMEDAN and BOI.

Next, we analysed **entrepreneurship in Africa**, identifying regional opportunities in agribusiness, renewable energy, and digital services, as well as the transformative role of technology and innovation. Pan-African initiatives like AfCFTA and AU programmes were shown to strengthen collaboration and resource sharing.

We then considered **global perspectives**, focusing on emerging trends such as digitalisation, sustainability, and social entrepreneurship. Lessons from global entrepreneurial ecosystems (e.g., Silicon Valley, Shenzhen, Bangalore) provided insights into innovation culture, venture capital, and collaboration. Cross-border opportunities and challenges were also discussed.

Finally, we reviewed **case studies and comparative analysis**, with Nigerian fintech firms like Paystack and Flutterwave, African innovations such as M-Pesa, and global ecosystems compared to highlight similarities, differences, and lessons for practice.

## Glossary of Terms

- **AfCFTA**: African Continental Free Trade Area, promoting trade and market access across Africa.
- **BOI**: Bank of Industry, a Nigerian institution providing loans and financial support to entrepreneurs.
- **Digitalisation**: The integration of digital technologies into business processes and services.
- **Entrepreneurial ecosystem**: A network of institutions, policies, and resources that support entrepreneurship.
- **Innovation hub**: A centre providing mentorship, funding, and collaboration opportunities for entrepreneurs.
- **M-Pesa**: A Kenyan mobile money service that transformed financial inclusion.
- **SMEDAN**: Small and Medium Enterprises Development Agency of Nigeria, supporting SME growth.
- **Social entrepreneurship**: Businesses that combine profit-making with solving social problems.

lanetonline.com

- **Sustainability**: Business practices that prioritise environmental responsibility and long-term viability.
- **Youth entrepreneurship**: Enterprises initiated and driven by young people, often leveraging innovation and technology.

## Concept Check Questions [Series 4]

### Objective questions

1. Which of the following best describes current trends in Nigerian entrepreneurship? a) Decline in youth participation b) Growth driven by digital innovation and SMEs c) Reduction in informal sector activities d) Avoidance of technology in enterprise development
2. Fill in the blank: The African Continental Free Trade Area (AfCFTA) is designed to open new _____ for entrepreneurs across Africa.
3. Which of the following best describes social entrepreneurship? a) Businesses that avoid profit-making b) Businesses that combine profit-making with solving social problems c) Businesses that focus only on technology d) Businesses that ignore sustainability
4. Fill in the blank: M-Pesa in Kenya pioneered mobile _____, transforming financial inclusion.
5. Which of the following is an opportunity in cross-border entrepreneurship? a) Regulatory differences b) Larger customer bases c) Cultural barriers d) Currency fluctuations

### Short-answer questions

6. Define entrepreneurship in Nigeria with reference to current trends.
7. Explain one challenge facing Nigerian entrepreneurs.
8. Describe the role of technology in African entrepreneurship.
9. Identify one lesson African entrepreneurs can learn from global ecosystems.

### Long-answer questions

10. Analyse the challenges facing Nigerian entrepreneurs and evaluate how government policies and programmes address them.
11. Discuss the role of Pan-African initiatives such as AfCFTA and AU programmes in promoting entrepreneurship.
12. Compare Nigerian, African, and global entrepreneurship, highlighting similarities, differences, and lessons for practice.

## Answers to Concept Check Questions [Series 4]

### Objective questions

1. **b) Growth driven by digital innovation and SMEs**

lanetonline.com

2. **Markets**
3. **b) Businesses that combine profit-making with solving social problems**
4. **Money**
5. **b) Larger customer bases**

**Short-answer questions**

6. Entrepreneurship in Nigeria is characterised by youth participation, digital innovation, and growth in SMEs.

7. One challenge is **infrastructure deficits**, such as poor electricity supply and inadequate transport systems.

8. Technology enables fintech (mobile money), e-commerce, and online education, helping entrepreneurs overcome barriers.

9. African entrepreneurs can learn the importance of **venture capital and innovation culture** from global ecosystems.

**Long-answer questions**

10. Nigerian entrepreneurs face challenges including infrastructure deficits, access to finance, regulatory hurdles, and market instability. Government programmes such as SMEDAN, BOI, and youth empowerment initiatives aim to reduce these barriers by providing training, loans, and mentorship.

11. Pan-African initiatives like AfCFTA promote trade and market access, while AU programmes support youth and women entrepreneurs. These initiatives foster collaboration, resource sharing, and regional integration, strengthening entrepreneurship across Africa.

12. Nigerian, African, and global entrepreneurship share common drivers such as innovation and youth participation. Differences include infrastructure challenges in Nigeria, regional integration benefits in Africa, and stronger access to venture capital in global ecosystems. Lessons include the need to strengthen innovation hubs, improve access to finance, and foster collaboration.

# Answers to the Pilot Questions

## Pilot Questions 4.1

1. **b) Growth driven by digital innovation and SMEs**
2. **Infrastructure**
3. **d) Both b and c (BOI and SMEDAN)**
4. **True**
5. **SMEDAN**

laneonline.com

## Pilot Questions 4.2

1. **b) Growth in agribusiness, renewable energy, and digital services**
2. **Money**
3. **b) AfCFTA**
4. **True**
5. **Women**

## Pilot Questions 4.3

1. **b) Businesses that combine profit-making with solving social problems**
2. **Innovation**
3. **b) Larger customer bases**
4. **True**
5. **Challenges**

## Pilot Questions 4.4

1. **b) They revolutionised online payments**
2. **Money**
3. **a) Renewable energy start-ups in South Africa**
4. **True**
5. **Infrastructure**

lanetonline.com

# Series 5: E-Commerce Principles and the Future of Entrepreneurial Practice

### Part 5.1 Foundations of E-Commerce

- 5.1.1 Meaning and evolution of e-commerce
- 5.1.2 Types of e-commerce (B2B, B2C, C2C, C2B)
- 5.1.3 Benefits and limitations of e-commerce for entrepreneurs

### Part 5.2 E-Commerce Infrastructure and Technologies

- 5.2.1 Digital platforms and marketplaces
- 5.2.2 Payment systems and security considerations
- 5.2.3 Logistics, supply chain, and customer service in e-commerce

### Part 5.3 Strategies for E-Commerce Success

- 5.3.1 Digital marketing and customer engagement
- 5.3.2 Data analytics and decision-making
- 5.3.3 Building trust and managing online reputation

### Part 5.4 The Future of Entrepreneurial Practice in the Digital Age

- 5.4.1 Emerging trends: AI, blockchain, and mobile commerce
- 5.4.2 Sustainability and ethical issues in e-commerce
- 5.4.3 Global opportunities and challenges for entrepreneurs

# Introduction

The rise of **e-commerce** has transformed the way entrepreneurs conduct business, offering new opportunities and challenges in the digital age. From online marketplaces to mobile commerce, entrepreneurs are increasingly relying on digital platforms to reach customers, streamline operations, and expand globally. This Series explores the **principles of e-commerce** and examines how they shape the **future of entrepreneurial practice**.

The aim of this Series is to provide learners with a solid understanding of e-commerce foundations, infrastructure, strategies for success, and emerging trends that will define entrepreneurship in the coming years. By studying this Series, you will gain insights into how entrepreneurs can harness digital tools, manage online operations, and adapt to global opportunities and challenges.

We shall begin with the **foundations of e-commerce**, covering its meaning, evolution, types, and benefits. Next, we will examine **e-commerce infrastructure and technologies**, including platforms, payment systems, and logistics. Following this, we will explore **strategies for e-**

lanetonline.com

**commerce success**, focusing on digital marketing, data analytics, and trust-building. Finally, we will look ahead to the **future of entrepreneurial practice in the digital age**, highlighting emerging technologies such as AI and blockchain, sustainability issues, and global opportunities.

# Series Learning Outcomes

Upon completing **Series 5**, you should be able to:

- **5.1** explain the meaning, evolution, and types of e-commerce (B2B, B2C, C2C, C2B),
- **5.2** evaluate the benefits and limitations of e-commerce for entrepreneurs,
- **5.3** describe the infrastructure and technologies that support e-commerce, including platforms, payment systems, and logistics,
- **5.4** analyse strategies for e-commerce success such as digital marketing, customer engagement, and trust-building,
- **5.5** apply data analytics to decision-making in e-commerce enterprises,
- **5.6** assess the role of emerging technologies (AI, blockchain, mobile commerce) in shaping the future of entrepreneurship,
- **5.7** evaluate sustainability and ethical issues in e-commerce practice,
- **5.8** identify global opportunities and challenges for entrepreneurs in the digital age.

## 5.1 Foundations of E-Commerce

### 5.1.1 Meaning and evolution of e-commerce

**E-commerce** refers to the buying and selling of goods and services through electronic platforms, primarily the internet. It has evolved from simple online catalogues in the 1990s to today's sophisticated digital marketplaces powered by mobile apps, social media, and artificial intelligence. The evolution reflects changes in consumer behaviour, technological advancements, and global connectivity.

Fill in the blank: The buying and selling of goods and services through electronic platforms is called _____.

lanetonline.com

## Figure 5.1 Evolution of E-commerce

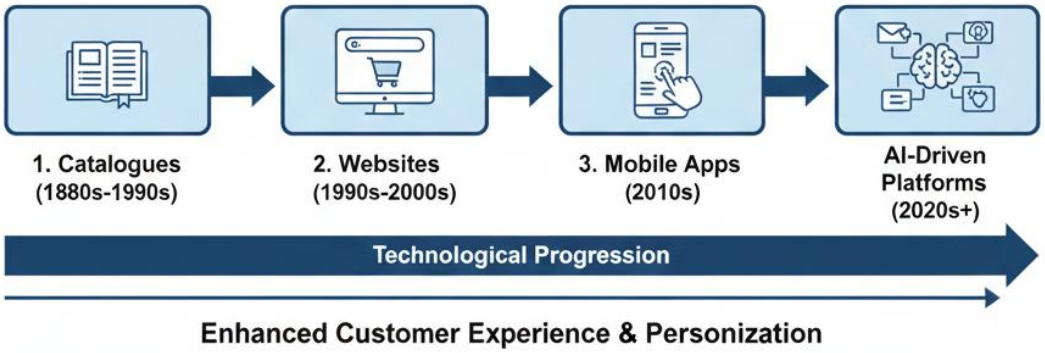


OER diagram

### 5.1.2 Types of e-commerce

There are several **types of e-commerce models**:

- **B2B (Business-to-Business)**: Transactions between companies, e.g., wholesalers and retailers.
- **B2C (Business-to-Consumer)**: Direct sales from businesses to individual customers, e.g., Amazon.
- **C2C (Consumer-to-Consumer)**: Individuals selling to each other via platforms like eBay.

- **C2B (Consumer-to-Business)**: Consumers offering products or services to businesses, e.g., freelancers on Upwork.

Fill in the blank: Transactions between companies, such as wholesalers and retailers, are examples of _____ e-commerce.

### 5.1.3 Benefits and limitations of e-commerce for entrepreneurs

**Benefits**:

- Wider market reach beyond geographical boundaries
- Lower operational costs compared to physical stores
- Convenience for customers (24/7 access)
- Opportunities for data-driven decision-making

**Limitations**:

- Dependence on internet access and digital literacy
- Cybersecurity risks and fraud
- Intense competition in global markets
- Logistics challenges in delivery and returns

Fill in the blank: One limitation of e-commerce is the risk of _____ and fraud.

Pilot questions 5.1

1. Which of the following best describes e-commerce? a) Buying and selling goods through physical stores b) Buying and selling goods through electronic platforms c) Avoiding technology in business d) Trading only within local markets
2. Fill in the blank: Transactions between companies, such as wholesalers and retailers, are examples of _____ e-commerce.
3. Which of the following is a benefit of e-commerce for entrepreneurs? a) Higher operational costs b) Wider market reach c) Limited customer access d) Reduced convenience
4. True or False: Cybersecurity risks are a limitation of e-commerce.
5. Fill in the blank: One limitation of e-commerce is the risk of _____ and fraud.

## 5.2 E-Commerce Infrastructure and Technologies

### 5.2.1 Digital platforms and marketplaces

Digital platforms are the backbone of e-commerce. They provide entrepreneurs with online spaces to showcase products and services. Examples include **Amazon, Jumia, Alibaba, and Shopify**. Marketplaces allow multiple sellers to reach large audiences, while standalone platforms enable entrepreneurs to build customised online stores.

lanetonline.com

Fill in the blank: Online spaces where entrepreneurs showcase products and services are called digital _____.

### 5.2.2 Payment systems and security considerations

Payment systems are critical for e-commerce success. They include credit/debit cards, mobile money, digital wallets (PayPal, Apple Pay), and cryptocurrency. Security considerations such as **SSL encryption, two-factor authentication, and fraud detection systems** are essential to protect transactions and build customer trust.

Fill in the blank: PayPal and Apple Pay are examples of digital _____ used in e-commerce.

### 5.2.3 Logistics, supply chain, and customer service in e-commerce

Logistics and supply chain management ensure that products reach customers efficiently. Key elements include warehousing, inventory management, shipping, and returns. Customer service is equally important, involving chatbots, helpdesks, and responsive communication to maintain satisfaction and loyalty.

Fill in the blank: Warehousing, inventory management, and shipping are part of _____ management in e-commerce.

Pilot questions 5.2

1. Which of the following best describes digital platforms in e-commerce? a) Physical stores for selling goods b) Online spaces for showcasing products and services c) Traditional marketplaces only d) Avoidance of technology in business
2. Fill in the blank: PayPal and Apple Pay are examples of digital _____ used in e-commerce.
3. Which of the following is a security measure in e-commerce payment systems? a) SSL encryption b) Two-factor authentication c) Fraud detection systems d) All of the above
4. True or False: Warehousing and shipping are part of supply chain management in e-commerce.
5. Fill in the blank: Warehousing, inventory management, and shipping are part of _____ management in e-commerce.

## 5.3 Strategies for E-Commerce Success

### 5.3.1 Digital marketing and customer engagement

Digital marketing is essential for attracting and retaining customers in e-commerce. Strategies include:

- **Search Engine Optimization (SEO)**: Improving visibility on search engines.
- **Social media marketing**: Using platforms like Facebook, Instagram, and TikTok to reach audiences.
- **Email marketing**: Building customer relationships through personalised communication.

lanetonline.com

- **Content marketing**: Providing valuable information to engage and educate customers.

Fill in the blank: Improving visibility on search engines through keywords and optimisation is called _____.

### 5.3.2 Data analytics and decision-making

Data analytics helps entrepreneurs understand customer behaviour and make informed decisions. Key uses include:

- Tracking website traffic and conversion rates
- Analysing customer preferences and purchase patterns
- Forecasting demand and inventory needs
- Personalising marketing campaigns

Fill in the blank: Analysing customer preferences and purchase patterns is part of _____ analytics in e-commerce.

### 5.3.3 Building trust and managing online reputation

Trust is critical in e-commerce, as customers rely on digital interactions. Entrepreneurs can build trust by:

- Ensuring secure payment systems
- Providing transparent product information
- Offering reliable customer service
- Encouraging customer reviews and testimonials
- Managing online reputation through responsiveness and ethical practices

Fill in the blank: Customer reviews and testimonials help entrepreneurs build _____ in e-commerce.

Pilot questions 5.3

1. Which of the following is a digital marketing strategy in e-commerce? a) SEO b) Social media marketing c) Email marketing d) All of the above
2. Fill in the blank: Analysing customer preferences and purchase patterns is part of _____ analytics in e-commerce.
3. Which of the following helps entrepreneurs build trust in e-commerce? a) Secure payment systems b) Transparent product information c) Customer reviews d) All of the above
4. True or False: Data analytics can be used to forecast demand and inventory needs.
5. Fill in the blank: Customer reviews and testimonials help entrepreneurs build _____ in e-commerce.

lanetonline.com

## 5.4 The Future of Entrepreneurial Practice in the Digital Age

### 5.4.1 Emerging trends: AI, blockchain, and mobile commerce

Entrepreneurship is being reshaped by cutting-edge technologies:

- **Artificial Intelligence (AI)**: Enhances customer experience through chatbots, recommendation systems, and predictive analytics.
- **Blockchain**: Provides secure, transparent transactions and supports innovations like smart contracts and decentralised finance (DeFi).
- **Mobile commerce (m-commerce)**: Expands access by enabling purchases directly through smartphones and apps.

Fill in the blank: Secure and transparent transactions in e-commerce can be supported by _____ technology.

### 5.4.2 Sustainability and ethical issues in e-commerce

As e-commerce grows, sustainability and ethics are increasingly important. Entrepreneurs must consider:

- **Eco-friendly packaging and logistics** to reduce environmental impact.
- **Fair labour practices** in supply chains.
- **Data privacy and consumer rights** in digital transactions.
- **Corporate social responsibility (CSR)** initiatives to build trust and long-term value.

Fill in the blank: Eco-friendly packaging and logistics help reduce the _____ impact of e-commerce.

### 5.4.3 Global opportunities and challenges for entrepreneurs

The digital age offers entrepreneurs vast opportunities:

- Access to international markets
- Global supply chains and partnerships
- Opportunities for innovation and scalability

However, challenges remain:

- Regulatory differences across countries
- Cybersecurity threats
- Cultural diversity and consumer preferences
- Competition from global players

lanetonline.com

Fill in the blank: Regulatory differences and cybersecurity threats are examples of global _____ entrepreneurs must address.

Pilot questions 5.4

1. Which of the following is an emerging trend in entrepreneurial practice? a) Artificial Intelligence b) Blockchain c) Mobile commerce d) All of the above
2. Fill in the blank: Eco-friendly packaging and logistics help reduce the _____ impact of e-commerce.
3. Which of the following is an ethical issue in e-commerce? a) Fair labour practices b) Data privacy c) Corporate social responsibility d) All of the above
4. True or False: Access to international markets is a global opportunity for entrepreneurs in the digital age.
5. Fill in the blank: Regulatory differences and cybersecurity threats are examples of global _____ entrepreneurs must address.

## Series Summary

This Series explored **E-Commerce Principles and the Future of Entrepreneurial Practice**, showing how digital technologies are reshaping entrepreneurship. We began with the **foundations of e-commerce**, defining its meaning, evolution, types (B2B, B2C, C2C, C2B), and benefits and limitations. Next, we examined **e-commerce infrastructure and technologies**, including digital platforms, payment systems, security measures, logistics, and customer service.

We then analysed **strategies for e-commerce success**, focusing on digital marketing, customer engagement, data analytics, and trust-building. Finally, we looked ahead to the **future of entrepreneurial practice in the digital age**, highlighting emerging trends such as AI, blockchain, and mobile commerce, alongside sustainability, ethical issues, and global opportunities and challenges.

By completing this Series, you should now be able to explain the foundations of e-commerce, describe its infrastructure, apply strategies for success, and evaluate future trends shaping entrepreneurship.

## Glossary of Terms

- **B2B (Business-to-Business)**: Transactions between companies, such as wholesalers and retailers.
- **B2C (Business-to-Consumer)**: Transactions between businesses and individual customers.
- **C2C (Consumer-to-Consumer)**: Transactions between individuals, often via platforms like eBay.

lanetonline.com

- **C2B (Consumer-to-Business)**: Consumers offering products or services to businesses, e.g., freelancers.
- **Digital platforms**: Online spaces where entrepreneurs showcase products and services.
- **Digital wallets**: Payment systems like PayPal and Apple Pay used in e-commerce.
- **Data analytics**: The process of analysing customer behaviour and purchase patterns to inform decisions.
- **Blockchain**: Technology enabling secure and transparent digital transactions.
- **M-commerce (Mobile commerce)**: Buying and selling through smartphones and mobile apps.
- **CSR (Corporate Social Responsibility)**: Ethical business practices that build trust and long-term value.

## Concept Check Questions [Series 5]

### Objective questions

1. Which of the following best describes e-commerce? a) Buying and selling goods through physical stores b) Buying and selling goods through electronic platforms c) Avoiding technology in business d) Trading only within local markets
2. Fill in the blank: Transactions between companies, such as wholesalers and retailers, are examples of _____ e-commerce.
3. Which of the following is a security measure in e-commerce payment systems? a) SSL encryption b) Two-factor authentication c) Fraud detection systems d) All of the above
4. Fill in the blank: Customer reviews and testimonials help entrepreneurs build _____ in e-commerce.
5. Which of the following is an emerging trend in entrepreneurial practice? a) Artificial Intelligence b) Blockchain c) Mobile commerce d) All of the above

### Short-answer questions

6. Define e-commerce and explain its evolution.
7. Identify one benefit and one limitation of e-commerce for entrepreneurs.
8. Describe the role of data analytics in e-commerce decision-making.
9. Explain one sustainability or ethical issue in e-commerce.

### Long-answer questions

10. Analyse the types of e-commerce models (B2B, B2C, C2C, C2B) with examples.

lanetonline.com

11. Evaluate the importance of infrastructure and technologies (platforms, payments, logistics) in e-commerce success.

12. Discuss how emerging trends such as AI, blockchain, and mobile commerce will shape the future of entrepreneurial practice.

**Answers to the Concept Check Questions**

## Objective Questions

1. **b) Buying and selling goods through electronic platforms**
2. **B2B**
3. **d) All of the above** (SSL encryption, two-factor authentication, fraud detection systems)
4. **Trust**
5. **d) All of the above** (Artificial Intelligence, Blockchain, Mobile commerce)

## Short-Answer Questions

6. **E-commerce** is the buying and selling of goods and services through electronic platforms. It has evolved from online catalogues and websites in the 1990s to mobile apps, social media integration, and AI-driven platforms today.

7. **Benefit**: Wider market reach beyond geographical boundaries. **Limitation**: Cybersecurity risks and fraud.

8. **Data analytics** helps entrepreneurs track customer behaviour, forecast demand, personalise marketing, and make informed decisions.

9. One sustainability/ethical issue is **eco-friendly packaging and logistics**, which reduce environmental impact. Another is **data privacy**, ensuring consumer rights are protected.

## Long-Answer Questions

10. **Types of e-commerce models**:

- **B2B**: Transactions between businesses (e.g., wholesalers and retailers).
- **B2C**: Direct sales to consumers (e.g., Amazon).
- **C2C**: Consumer-to-consumer transactions (e.g., eBay).
- **C2B**: Consumers offering services to businesses (e.g., freelancers on Upwork). Each model has unique advantages and applications depending on the entrepreneur's goals.

11. **Infrastructure and technologies** are vital for e-commerce success. Platforms (Amazon, Shopify) provide visibility, payment systems (PayPal, mobile money) ensure secure transactions, and logistics (warehousing, shipping, returns) guarantee customer satisfaction. Without these, entrepreneurs cannot scale or compete effectively.

12. **Emerging trends** such as AI, blockchain, and mobile commerce will shape the future of entrepreneurship. AI improves customer experience through chatbots and predictive analytics.

laetonline.com

Blockchain ensures secure, transparent transactions and supports innovations like smart contracts. Mobile commerce expands access by enabling purchases via smartphones. Together, these trends will drive innovation, global opportunities, and sustainability in entrepreneurial practice.

## Answers to Pilot Questions [Series 5]

Pilot questions 5.1

1. b) Buying and selling goods through electronic platforms
2. B2B
3. b) Wider market reach
4. True
5. Cybersecurity

Pilot questions 5.2

1. b) Online spaces for showcasing products and services
2. Wallets
3. d) All of the above
4. True
5. Supply chain

Pilot questions 5.3

1. d) All of the above
2. Data
3. d) All of the above
4. True
5. Trust

Pilot questions 5.4

1. d) All of the above

laetonline.com

2. Environmental
3. d) All of the above
4. True
5. Challenges

lanetonline.com