La-Net

OPT 615

COMMUNITY OPHTHALMOLOGY

Download on the App Store

GET IT ON Google Play

Course video is available on our app

lanetonline.com

Course code: OPT 615

Course title: Community Ophthalmology

Course credit load: 1 Unit

Series 1: WHO Definitions of Blindness and Visual Impairment

- **Part 1.1: The WHO Classification System**
    - Sub Part 1.1.1: Basis of the WHO classification
    - Sub Part 1.1.2: Categories of visual impairment
    - Sub Part 1.1.3: Visual field criteria within the classification
- **Part 1.2: Defining Blindness**
    - Sub Part 1.2.1: The acuity threshold for blindness
    - Sub Part 1.2.2: Visual field-based blindness criteria
    - Sub Part 1.2.3: Blindness as a spectrum of functional presentation
- **Part 1.3: Visual Impairment Short of Blindness**
    - Sub Part 1.3.1: Moderate and severe visual impairment
    - Sub Part 1.3.2: Low vision
    - Sub Part 1.3.3: The practical and public health value of standardised definitions

Introduction

Ask ten different clinicians, ten different governments, or ten different research groups to define "blindness" without a shared reference standard, and you will very likely get ten meaningfully different answers, each drawing the line in a slightly different place. **OPT 615: Community Ophthalmology** depends throughout on a single, internationally agreed alternative to this problem, the **World Health Organization's** classification of blindness and visual impairment, and this opening Series works through that classification carefully, since every subsequent Series in this course, the VISION 2020 initiative and the specific causes of blindness in adults and children, genuinely depends on this same shared, standardised vocabulary.

lanetonline.com

The aim of this Series is to equip you with a thorough understanding of the World Health Organization's definitions of blindness and visual impairment.

This Series begins with **the WHO classification system**, before turning to **defining blindness** specifically. It concludes with **visual impairment short of blindness**.

Series Learning Outcomes

At the end of this Series, you should be able to:

- **SLO 1.1:** describe the basis of the WHO classification of visual impairment
- **SLO 1.2:** describe the categories of visual impairment and the visual field criteria within the classification
- **SLO 1.3:** define the acuity threshold used for blindness
- **SLO 1.4:** describe visual field-based blindness criteria
- **SLO 1.5:** describe blindness as a spectrum of functional presentation, and
- **SLO 1.6:** describe moderate and severe visual impairment, low vision, and the practical value of standardised definitions.

1.1 The WHO Classification System

1.1.1 basis of the who classification

Best-corrected acuity as the shared measurement standard

The **World Health Organization's** classification of visual impairment is built around **best-corrected visual acuity**, the sharpest vision a patient can achieve using their optimal available spectacle or contact lens correction, rather than uncorrected acuity, ensuring the system genuinely identifies vision that remains limited despite optimal correction rather than vision that is simply, correctably, unrefracted.

This deliberate choice of measurement standard, discussed earlier in this sub-Part, carries direct practical consequences for population-level data collection, since a community with widespread uncorrected refractive error but otherwise healthy eyes would, under this framework, be correctly identified as having a substantial correctable vision problem rather than being miscounted among those with genuinely irreversible visual impairment.

lanetonline.com

Fill in the blank: The WHO classification of visual impairment is built around best-corrected visual acuity rather than uncorrected acuity, ensuring the system genuinely identifies vision that remains limited despite optimal _____.

1.1.2 categories of visual impairment

A staged spectrum from mild impairment through blindness

The classification spans a graded spectrum of categories, beginning with **mild visual impairment**, generally acuity somewhat below normal but still permitting most everyday visual tasks without genuine difficulty, through **moderate** and **severe** visual impairment, discussed further later in this Series, to **blindness** itself, the most severe category, discussed in detail in the next Part of this Series.

This staged, graded structure, discussed earlier in this sub-Part, allows meaningfully more precise, useful population-level reporting than a simple binary "sighted or blind" distinction ever could, since it captures the genuine, considerable diversity of visual function that exists among people whose vision falls below normal, supporting more accurately targeted public health planning and resource allocation.

Fill in the blank: The WHO classification's staged, graded structure allows meaningfully more precise, useful population-level reporting than a simple binary sighted or blind distinction, capturing the genuine, considerable diversity of visual _____.

1.1.3 visual field criteria within the classification

Acuity alone does not capture every meaningful visual loss

Alongside acuity thresholds, discussed throughout this Part, the WHO classification additionally incorporates specific **visual field criteria**, recognising that a patient can genuinely retain excellent central visual acuity while nonetheless experiencing profound, functionally disabling visual impairment from severe peripheral field constriction, such as that seen in advanced glaucoma or certain retinal dystrophies.

Including these field-based criteria, discussed earlier in this sub-Part, ensures the classification genuinely captures this important category of patients, who might otherwise be entirely missed by an acuity-only measurement approach despite experiencing genuinely severe, meaningful functional visual disability in essentially every practical aspect of daily life.

Fill in the blank: The WHO classification additionally incorporates specific visual field criteria, recognising that a patient can genuinely retain excellent central visual acuity while nonetheless experiencing profound, functionally disabling visual _____.

lanetonline.com

Table 1.1: Basis of the WHO visual impairment classification.

Measure	What it captures	Why it matters
Best-corrected visual acuity	Sharpest achievable vision after correction	Distinguishes correctable from genuine impairment
Category staging	A graded spectrum from mild to blind	Supports precise, targeted public health data
Visual field criteria	Peripheral vision loss despite normal acuity	Captures field-restricted patients acuity alone would miss

Pilot questions 1.1

1. Describe the basis of the WHO classification of visual impairment. (Linked to SLO 1.1)
2. Explain why the classification uses best-corrected rather than uncorrected acuity. (Linked to SLO 1.1)
3. List the general categories spanned by the WHO classification. (Linked to SLO 1.2)
4. Explain the practical value of a staged, graded classification over a simple binary distinction. (Linked to SLO 1.2)
5. Explain why visual field criteria are included alongside acuity in the classification. (Linked to SLO 1.2)

1.2 Defining Blindness

1.2.1 the acuity threshold for blindness

A specific, internationally agreed numerical cut-off

Blindness, discussed in relation to the classification's overall structure earlier in this Series, is generally defined as best-corrected visual acuity in the better eye of less than **3/60**, meaning the patient can only recognise, at a distance of three metres, an object that a person with normal vision could recognise from sixty metres.

This specific numerical threshold, discussed earlier in this sub-Part, was deliberately chosen and internationally agreed to allow genuinely consistent measurement and comparison across different countries, healthcare systems, and research studies, meaning a person classified as blind in one country under this definition would be classified identically in essentially any other country applying the same standardised WHO criteria.

laretonline.com

Fill in the blank: Blindness is generally defined as best-corrected visual acuity in the better eye of less than 3/60, a threshold deliberately chosen and internationally agreed to allow genuinely consistent measurement and _____.

1.2.2 visual field-based blindness criteria

An alternative pathway to the same classification

Alongside the acuity threshold, discussed earlier in this Part, blindness may also be defined by a correspondingly severe restriction of visual field, generally a field extent of less than **ten degrees** in radius around central fixation, regardless of the patient's own central visual acuity, recognising that severe peripheral field loss alone can produce genuinely equivalent functional disability.

This alternative, field-based pathway to the same overall classification, discussed earlier in this sub-Part, ensures patients with conditions such as advanced glaucoma or retinitis pigmentosa, who may retain surprisingly good central acuity despite severely constricted peripheral vision, are still genuinely captured within the formal definition of blindness where their functional impairment is truly equivalent in severity.

Fill in the blank: Blindness may also be defined by a correspondingly severe restriction of visual field, generally a field extent of less than ten degrees in radius around central _____.

1.2.3 blindness as a spectrum of functional presentation

A single label covering genuinely diverse clinical realities

The formal label of blindness, discussed throughout this Series, encompasses a genuinely wide range of actual functional presentation, from patients with no light perception whatsoever to patients who retain some meaningful, functionally useful residual vision despite formally meeting the acuity or field threshold, meaning two patients both correctly classified as blind may experience genuinely quite different day-to-day visual reality.

Recognising this internal diversity, discussed earlier in this sub-Part, carries genuine clinical and public health importance, since programme planning and individual patient management should never assume that every person classified as blind under this formal definition experiences an identical degree of practical, functional visual disability.

Fill in the blank: Recognising the internal diversity of functional presentation within blindness carries genuine importance, since programme planning should never assume every person classified as blind experiences an identical degree of practical, functional visual _____.

la-NET | ONLINE LEARNING VIDEO PLATFORM FOR POST-SECONDARY & HIGHER INSTITUTION STUDENTS

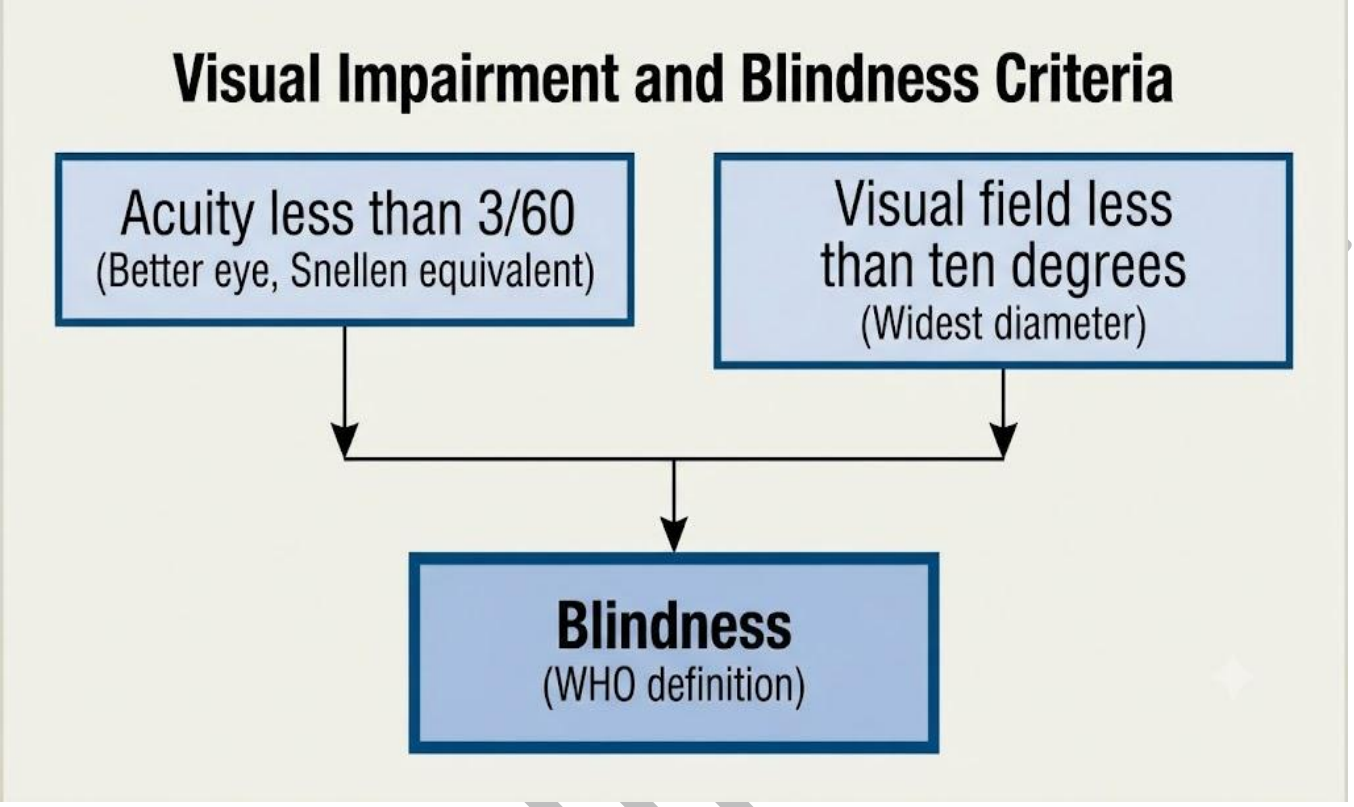

Figure 1.2: A diagram comparing acuity-based and visual field-based pathways to a formal WHO classification of blindness.

Pilot questions 1.2

1. State the acuity threshold used to define blindness. (Linked to SLO 1.3)
2. Explain why an internationally standardised numerical threshold for blindness is valuable. (Linked to SLO 1.3)
3. State the visual field criterion used to define blindness. (Linked to SLO 1.4)
4. Explain why a field-based pathway to blindness classification is necessary alongside the acuity-based pathway. (Linked to SLO 1.4)
5. Explain why blindness represents a spectrum of functional presentation rather than a single uniform experience. (Linked to SLO 1.5)

lanetonline

1.3 Visual Impairment Short of Blindness

1.3.1 moderate and severe visual impairment

Categories bridging normal vision and formal blindness

Moderate and **severe visual impairment**, discussed in relation to the overall classification structure earlier in this Series, describe categories of visual acuity reduction that fall meaningfully below the mild impairment threshold, discussed earlier in this Series, yet remain above the specific acuity or field threshold used to define formal blindness.

These intermediate categories, discussed earlier in this sub-Part, carry genuine practical significance, since patients within this range generally experience meaningful, real functional difficulty with everyday visual tasks, discussed further in relation to low vision rehabilitation in related coursework, while nonetheless retaining considerably more residual functional vision than patients meeting the formal definition of blindness itself.

Fill in the blank: Moderate and severe visual impairment describe categories of visual acuity reduction that fall meaningfully below the mild impairment threshold, yet remain above the specific acuity or field threshold used to define formal _____.

1.3.2 low vision

A term describing meaningful, though non-blind, impairment

Low vision, a term frequently used alongside, though not always perfectly synonymous with, the WHO's formal moderate and severe impairment categories discussed earlier in this Part, describes visual impairment significant enough to affect daily function and not fully resolvable through standard spectacle correction, cataract surgery, or other conventional medical or surgical treatment.

This population, discussed earlier in this sub-Part, represents a genuinely important public health group in its own right, since patients with low vision, unlike those with straightforwardly correctable refractive error, require a genuinely different category of intervention, low vision rehabilitation, focused on maximising functional use of remaining vision rather than further attempting to restore lost visual acuity.

Fill in the blank: Patients with low vision require a genuinely different category of intervention, low vision rehabilitation, focused on maximising functional use of remaining _____.

laetonline.com

1.3.3 the practical and public health value of standardised definitions

A shared vocabulary enabling comparable global data

Standardised, internationally agreed definitions of blindness and visual impairment, discussed throughout this Series, carry substantial practical value well beyond individual clinical assessment, allowing genuinely meaningful comparison of visual impairment prevalence between different countries and regions, and reliable tracking of progress, or lack thereof, over successive time periods.

This shared, standardised vocabulary, discussed earlier in this sub-Part, forms the essential foundation for coordinated global initiatives such as VISION 2020, discussed further in the next Series of this course, since meaningful, coordinated international action against avoidable blindness genuinely requires every participating country and organisation to be measuring, and consequently discussing, precisely the same thing.

Fill in the blank: Standardised, internationally agreed definitions form the essential foundation for coordinated global initiatives, since meaningful, coordinated international action genuinely requires every participating country to be measuring precisely the same _____.

Table 1.3: Categories of visual impairment short of formal blindness.

Category	General description	Relevance to intervention
Mild impairment	Acuity below normal, most tasks unaffected	Generally addressed by refractive correction
Moderate to severe impairment (low vision)	Meaningful functional difficulty, not fully correctable	Relevant to low vision rehabilitation
Blindness	Meets formal acuity or field threshold	Distinct category discussed separately in this Series

Pilot questions 1.3

1. Describe moderate and severe visual impairment. (Linked to SLO 1.6)
2. Define low vision. (Linked to SLO 1.6)
3. Explain why low vision requires a different category of intervention from correctable refractive error. (Linked to SLO 1.6)
4. Explain the practical, public health value of standardised definitions of blindness and visual impairment. (Linked to SLO 1.6)
5. Explain how standardised definitions support coordinated global initiatives. (Linked to SLO 1.6)

laNETonline.com

Series Summary

This opening Series worked through the WHO classification system, its basis in best-corrected acuity, its staged categories, and its visual field criteria, before examining blindness specifically, its acuity threshold, its alternative field-based criterion, and its status as a spectrum of genuinely diverse functional presentation, and concluded with visual impairment short of blindness, moderate and severe impairment, low vision, and the genuine public health value of standardised, shared definitions.

This shared vocabulary carries directly forward into VISION 2020, the global initiative to eliminate avoidable blindness, examined in the next Series of this course.

Glossary of Terms

- **Best-corrected visual acuity:** the sharpest vision a patient can achieve using their optimal refractive correction.
- **WHO classification of visual impairment:** a staged, internationally agreed system of visual impairment categories.
- **Mild visual impairment:** acuity somewhat below normal but still permitting most everyday tasks.
- **Blindness (WHO definition):** best-corrected acuity in the better eye of less than 3/60, or field less than 10 degrees.
- **Visual field criterion:** an alternative pathway to blindness classification based on peripheral field constriction.
- **Moderate visual impairment:** a category of acuity reduction between mild impairment and severe impairment.
- **Severe visual impairment:** a category of acuity reduction between moderate impairment and blindness.
- **Low vision:** significant visual impairment not fully resolved by conventional treatment, short of blindness.
- **Low vision rehabilitation:** intervention focused on maximising functional use of remaining vision.
- **Prevalence:** the proportion of a population affected by a given condition at a given time.
- **Standardised definition:** a shared, internationally agreed measurement standard enabling consistent comparison.
- **VISION 2020:** the coordinated global initiative to eliminate avoidable blindness, discussed further in a later Series.

laretonline.com

Concept Check Questions [Series 1]

Objective questions

1. The WHO classification of visual impairment is built around best-corrected visual acuity rather than uncorrected acuity, ensuring the system identifies vision that remains limited despite optimal _____.
2. The WHO classification's staged, graded structure allows meaningfully more precise, useful population-level reporting than a simple binary sighted or blind distinction, capturing the genuine diversity of visual _____.
3. Blindness is generally defined as best-corrected visual acuity in the better eye of less than 3/60, a threshold deliberately chosen to allow genuinely consistent measurement and _____.
4. Blindness may also be defined by a correspondingly severe restriction of visual field, generally a field extent of less than ten degrees in radius around central _____.
5. Standardised, internationally agreed definitions form the essential foundation for coordinated global initiatives, since meaningful international action genuinely requires every participating country to be measuring precisely the same _____.

Short-answer questions

6. Describe the basis of the WHO classification of visual impairment.
7. List the general categories spanned by the WHO classification.
8. State the acuity and visual field thresholds used to define blindness.
9. Define low vision.
10. Explain the practical, public health value of standardised definitions of blindness and visual impairment.

Long-answer questions

11. Discuss the basis of the WHO classification and its categories of visual impairment. (Linked to SLO 1.1, SLO 1.2)
12. Discuss the acuity and visual field criteria used to define blindness. (Linked to SLO 1.3, SLO 1.4)
13. Discuss blindness as a spectrum of functional presentation. (Linked to SLO 1.5)
14. Discuss moderate and severe visual impairment and low vision. (Linked to SLO 1.6)
15. Discuss the practical and public health value of standardised definitions. (Linked to SLO 1.6)

lanetonline.com

Answers to Concept Check Questions [Series 1]

Objective questions

1. Correction.
2. Function.
3. Comparison.
4. Fixation.
5. Thing.

Short-answer questions

6. Best-corrected visual acuity, spanning a graded spectrum of categories.
7. Mild, moderate, and severe visual impairment, and blindness.
8. Acuity of less than 3/60 in the better eye, or a visual field of less than ten degrees in radius.
9. Significant visual impairment not fully resolved by conventional treatment, short of formal blindness.
10. It enables meaningful comparison of visual impairment prevalence between countries and reliable tracking of progress over time.

Long-answer questions

11. **Basic response:** The WHO classification uses best-corrected acuity to stage visual impairment from mild through to blindness.

Value-added response: This graded structure captures the real diversity of visual function more precisely than a simple sighted-or-blind distinction.

12. **Basic response:** Blindness is defined by an acuity threshold of less than 3/60, or, alternatively, a visual field of less than ten degrees.

Value-added response: This dual pathway ensures patients with severe peripheral field loss but preserved central acuity are still appropriately captured.

13. **Basic response:** Blindness encompasses a genuinely wide range of actual functional presentation, from no light perception to some useful residual vision.

Value-added response: Recognising this diversity matters for programme planning, since not every person classified as blind experiences identical functional disability.

laenonline.com

14. **Basic response:** Moderate and severe visual impairment, and low vision, describe meaningful functional difficulty falling short of formal blindness.

Value-added response: These patients require low vision rehabilitation rather than further attempts at optical correction, since their impairment is not fully resolvable through conventional treatment.

15. **Basic response:** Standardised definitions allow consistent measurement and comparison across countries and over time.

Value-added response: This shared vocabulary forms the essential foundation for coordinated global initiatives such as VISION 2020.

Answers to Pilot Questions [Series 1]

Part 1.1

1. It is built around best-corrected visual acuity, spanning a graded spectrum of categories.
2. Because it ensures the system identifies vision genuinely limited despite optimal correction, not simply uncorrected refractive error.
3. Mild, moderate, and severe visual impairment, and blindness.
4. It captures the real diversity of visual function among people below normal vision, supporting more accurately targeted planning.
5. Because a patient can retain excellent central acuity while experiencing profound functional impairment from peripheral field loss alone.

Part 1.2

1. Best-corrected visual acuity in the better eye of less than 3/60.
2. Because it allows genuinely consistent measurement and comparison across different countries, systems, and studies.
3. A visual field extent of less than ten degrees in radius around central fixation.
4. Because some patients retain good central acuity despite severe peripheral field loss, and would otherwise be missed by an acuity-only definition.
5. Because it ranges from no light perception to some meaningful, functionally useful residual vision, meaning two blind-classified patients may experience quite different daily reality.

laNetOnline.com

Part 1.3

1. Categories of acuity reduction falling below mild impairment but above the threshold for formal blindness.
2. Significant visual impairment not fully resolved by conventional treatment, short of formal blindness.
3. Because their impairment is not fully resolvable through optical correction, requiring rehabilitation focused on maximising remaining functional vision instead.
4. It enables meaningful comparison of prevalence between countries and reliable tracking of progress over time.
5. By ensuring every participating country and organisation is measuring, and therefore discussing, precisely the same thing.

References and Attributions [Series 1]

- World Health Organization (2019). World Report on Vision.
- Kanski, J. J., & Bowling, B. (2015). Clinical Ophthalmology: A Systematic Approach (8th ed.). Elsevier.
- Bourne, R. R. A., et al. (2021). Trends in prevalence of blindness and distance and near vision impairment over 30 years. The Lancet Global Health, 9(2), e130-e143.
- American Academy of Ophthalmology (2021). Optics, Refraction, and Contact Lenses, Basic and Clinical Science Course Section 3.

Figures, Plates, Tables, and Boxes

- Table 1.1: Basis of the WHO visual impairment classification. AI-generated using the prompt: "Create a clean public health reference table titled Basis of the WHO Visual Impairment Classification, listing measure, what it captures, and why it matters. Ophthalmology reference table style with outside border, no photographic elements."
- Figure 1.2: A diagram comparing acuity-based and visual field-based pathways to a formal WHO classification of blindness. AI-generated using the prompt: "A single clean, accurate schematic flow diagram with two labelled parallel branches, one labelled acuity less than 3/60 and the other labelled visual field less than ten degrees, both converging

lanetonline.com

with arrows into a single box labelled blindness, textbook public health diagram style, neutral background, no photographic realism, no other panels."

- Table 1.3: Categories of visual impairment short of formal blindness. AI-generated using the prompt: "Create a clean public health reference table titled Categories of Visual Impairment Short of Formal Blindness, listing category, general description, and relevance to intervention. Ophthalmology reference table style with outside border, no photographic elements."

lanetonline.com

Course code: OPT 615

Course title: Community Ophthalmology

Course credit load: 1 Unit

Series 2: VISION 2020: The Global Initiative to Eliminate Avoidable Blindness

- **Part 2.1: Origins and Goals of VISION 2020**
  - Sub Part 2.1.1: Background and launch of VISION 2020
  - Sub Part 2.1.2: The concept of avoidable blindness
  - Sub Part 2.1.3: The overall goal of VISION 2020
- **Part 2.2: Strategic Pillars of VISION 2020**
  - Sub Part 2.2.1: Disease control
  - Sub Part 2.2.2: Human resource development
  - Sub Part 2.2.3: Infrastructure and technology
- **Part 2.3: Implementation and Legacy of VISION 2020**
  - Sub Part 2.3.1: Partnership and country-level implementation
  - Sub Part 2.3.2: Achievements and limitations of VISION 2020
  - Sub Part 2.3.3: The initiative's legacy beyond its target year

Introduction

Once blindness and visual impairment could be defined and measured consistently across every country in the world, a genuinely ambitious question followed almost immediately, could the world's health community actually agree on a coordinated plan to reduce the burden this shared measurement revealed? **VISION 2020: The Right to Sight** represented precisely that coordinated global response, a genuinely large-scale partnership initiative launched to eliminate avoidable blindness worldwide, and this Series works through its origins and goals, its specific strategic pillars, and its practical implementation and lasting legacy.

The aim of this Series is to equip you with a thorough understanding of the concept of the global initiative VISION 2020.

lanetonline.com

This Series begins with **origins and goals of VISION 2020**, before turning to its **strategic pillars**. It concludes with **implementation and legacy of VISION 2020**.

Series Learning Outcomes

At the end of this Series, you should be able to:

- **SLO 2.1:** describe the background and launch of VISION 2020
- **SLO 2.2:** explain the concept of avoidable blindness and the overall goal of VISION 2020
- **SLO 2.3:** describe disease control as a strategic pillar of VISION 2020
- **SLO 2.4:** describe human resource development and infrastructure as strategic pillars of VISION 2020
- **SLO 2.5:** describe partnership and country-level implementation of VISION 2020, and
- **SLO 2.6:** describe the achievements, limitations, and legacy of VISION 2020.

2.1 Origins and Goals of VISION 2020

2.1.1 background and launch of vision 2020

A coordinated response born from shared global concern

VISION 2020: The Right to Sight was launched in 1999 as a genuinely global partnership between the **World Health Organization** and the **International Agency for the Prevention of Blindness**, together with a wide range of further participating governments, non-governmental organisations, and professional bodies, reflecting broad, shared international concern regarding the scale of avoidable blindness documented through the standardised WHO measurement framework established earlier in this course.

This launch, discussed earlier in this sub-Part, reflected a deliberate, considered recognition that individual countries acting alone, however well resourced, could not realistically hope to address the genuinely global scale of avoidable blindness effectively, meaning a coordinated, internationally supported initiative offered genuinely greater prospects for meaningful, measurable progress than any purely national effort could achieve in isolation.

lanetonline.com

Fill in the blank: VISION 2020: The Right to Sight was launched in 1999 as a genuinely global partnership between the World Health Organization and the International Agency for the Prevention of _____.

2.1.2 the concept of avoidable blindness

Blindness that could genuinely be prevented or treated

Avoidable blindness, the specific target of the VISION 2020 initiative, describes blindness resulting from conditions that are either genuinely **preventable**, such as blindness from certain infectious or nutritional causes, or **treatable**, such as cataract, discussed further in a later Series of this course, using currently available, well established clinical interventions.

This deliberate focus on avoidable, rather than every conceivable, cause of blindness reflects a genuinely pragmatic recognition that meaningful, measurable global impact was most realistically achievable by concentrating available resources on those specific causes where effective, affordable intervention genuinely already existed, rather than attempting to simultaneously address every possible cause of visual impairment regardless of current treatment availability.

Fill in the blank: Avoidable blindness describes blindness resulting from conditions that are either genuinely preventable or treatable using currently available, well established clinical _____.

2.1.3 the overall goal of vision 2020

A specific, time-bound elimination target

The overall goal of VISION 2020, discussed throughout this Part, was to eliminate avoidable blindness as a genuine global public health problem by the target year of **2020**, giving the initiative its distinctive name and providing a specific, genuinely ambitious deadline against which coordinated international progress could be measured and, where necessary, redirected.

This specific, time-bound framing, discussed earlier in this sub-Part, was itself a deliberate strategic choice, since a clearly defined target date genuinely helps coordinate and sustain international commitment, funding, and attention across multiple participating countries and organisations over what was always understood to be a genuinely multi-decade effort requiring sustained, consistent momentum.

Fill in the blank: VISION 2020's goal was to eliminate avoidable blindness as a genuine global public health problem by the target year of 2020, giving the initiative its distinctive _____.

lanetonline.com

Table 2.1: Key facts about the launch and goal of VISION 2020.

Element	Detail	Significance
Launch year	1999	Reflected shared international concern over avoidable blindness
Leading partners	World Health Organization and IAPB	Coordinated a genuinely global partnership
Target goal	Eliminate avoidable blindness by 2020	Gave the initiative its distinctive name and deadline

Pilot questions 2.1

- Describe the background and launch of VISION 2020. (Linked to SLO 2.1)
- Name the two leading partner organisations behind VISION 2020. (Linked to SLO 2.1)
- Define avoidable blindness. (Linked to SLO 2.2)
- Explain why VISION 2020 deliberately focused on avoidable rather than all causes of blindness. (Linked to SLO 2.2)
- State the overall goal and target year of VISION 2020. (Linked to SLO 2.2)

2.2 Strategic Pillars of VISION 2020

2.2.1 disease control

Targeting the specific major causes of avoidable blindness

Disease control, the first major strategic pillar of VISION 2020, focused specifically on the major recognised causes of avoidable blindness, discussed further in relation to specific conditions in later Series of this course, including cataract, trachoma, onchocerciasis, and childhood blindness, each addressed through targeted, evidence-based clinical and public health interventions appropriate to that specific condition.

This disease-specific approach, discussed earlier in this sub-Part, allowed available resources to be genuinely concentrated where the greatest, most cost-effective impact could realistically be achieved, recognising that different causes of avoidable blindness require genuinely different intervention strategies, whether surgical, as with cataract, or through mass drug administration and public health measures, as with onchocerciasis and trachoma.

laNETonline.com

Fill in the blank: Disease control, the first major strategic pillar of VISION 2020, focused specifically on the major recognised causes of avoidable blindness, each addressed through targeted, evidence-based clinical and public health _____.

2.2.2 human resource development

Building the workforce needed to deliver eye care

Human resource development, the second major strategic pillar, recognised that even the most effective available treatments for avoidable blindness remain genuinely useless without a sufficiently trained workforce, ophthalmologists, optometrists, ophthalmic nurses, and community eye health workers, capable of actually delivering that treatment to the patients who genuinely need it.

This pillar, discussed earlier in this sub-Part, addressed the substantial, well-documented shortage of trained eye care personnel in many of the regions carrying the greatest overall burden of avoidable blindness, through expanded training programmes and, in many settings, deliberate development of **task-shifting** models, allowing appropriately trained non-physician personnel to safely deliver certain essential eye care services.

Fill in the blank: Human resource development addressed the substantial, well-documented shortage of trained eye care personnel through expanded training programmes and deliberate development of task-shifting _____.

2.2.3 infrastructure and technology

The physical and technological capacity to deliver services

Infrastructure and technology, the third major strategic pillar, addressed the genuine need for adequate physical eye care facilities, appropriate surgical equipment, and reliable supply chains for essential consumables and pharmaceuticals, since even a well trained workforce cannot deliver effective care without the physical infrastructure and equipment necessary to actually do so.

This pillar, discussed earlier in this sub-Part, additionally supported the development of sustainable, appropriately scaled eye care delivery models, including high-volume cataract surgical services and outreach programmes extending services into genuinely underserved rural and remote areas, reflecting the recognition that infrastructure investment must be matched to the specific service delivery model each particular setting genuinely requires.

la-net.com

Fill in the blank: Infrastructure and technology additionally supported the development of sustainable, appropriately scaled eye care delivery models, including high-volume cataract surgical services and _____ programmes.

Table 2.2: The three strategic pillars of VISION 2020.

Pillar	Primary focus	Example activity
Disease control	Major causes of avoidable blindness	Cataract surgery, trachoma and onchocerciasis control
Human resource development	Trained eye care workforce	Training programmes, task-shifting
Infrastructure and technology	Physical and technological capacity	Facilities, equipment, supply chains

Pilot questions 2.2

1. Describe disease control as a strategic pillar of VISION 2020. (Linked to SLO 2.3)
2. List examples of conditions addressed under the disease control pillar. (Linked to SLO 2.3)
3. Describe human resource development as a strategic pillar of VISION 2020. (Linked to SLO 2.4)
4. Define task-shifting and explain its relevance to human resource development. (Linked to SLO 2.4)
5. Describe infrastructure and technology as a strategic pillar of VISION 2020. (Linked to SLO 2.4)

2.3 Implementation and Legacy of VISION 2020

2.3.1 partnership and country-level implementation

Global strategy translated into local, national action

VISION 2020, discussed throughout this Series, was implemented through a genuinely coordinated partnership model, with global strategic direction provided by the **WHO** and **IAPB**, discussed earlier in this Series, translated into specific **national eye health plans** developed and implemented by individual participating countries according to their own particular epidemiological burden and available resources.

laNET | ONLINE LEARNING VIDEO PLATFORM FOR POST-SECONDARY & HIGHER INSTITUTION STUDENTS

This partnership approach, discussed earlier in this sub-Part, deliberately combined genuinely global technical guidance and coordination with the local, context-specific implementation knowledge that only national and regional eye health programmes could realistically provide, recognising that a single, rigidly uniform global strategy could never adequately address the genuinely diverse specific circumstances of every participating country.

Fill in the blank: VISION 2020 was implemented through a genuinely coordinated partnership model, with global strategic direction translated into specific national eye health plans developed according to each country's own particular epidemiological _____.

2.3.2 achievements and limitations of vision 2020

Genuine progress alongside acknowledged, remaining challenges

VISION 2020, discussed throughout this Series, achieved genuinely meaningful progress over its implementation period, including substantially expanded cataract surgical capacity in many previously underserved regions, significant progress toward elimination of trachoma and onchocerciasis in several endemic countries, and considerably increased overall global attention and funding directed toward avoidable blindness as a genuine public health priority.

Despite this genuine progress, discussed earlier in this sub-Part, the initiative did not fully achieve its original, ambitious elimination target by 2020 itself, reflecting the genuinely substantial scale of the underlying challenge, ongoing population growth and ageing increasing overall demand for eye care services, and persistent resource and workforce constraints in many of the most heavily affected regions despite considerable sustained effort.

Fill in the blank: VISION 2020 did not fully achieve its original, ambitious elimination target by 2020 itself, reflecting the genuinely substantial scale of the underlying _____.

2.3.3 the initiative's legacy beyond its target year

A continuing framework rather than a concluded project

Beyond its specific 2020 target date, discussed earlier in this Part, VISION 2020's genuine legacy includes the durable partnership structures, national eye health planning frameworks, and considerably strengthened global data and monitoring systems it helped establish, each of which continues to inform and support ongoing efforts against avoidable blindness well beyond the initiative's original target year.

This continuing legacy, discussed earlier in this sub-Part, means VISION 2020 is genuinely best understood not as a single, time-limited project that simply concluded in 2020, but rather as a

la-NET | ONLINE LEARNING VIDEO PLATFORM FOR POST-SECONDARY & HIGHER INSTITUTION STUDENTS

foundational framework and sustained partnership model that has directly shaped, and continues to shape, subsequent global eye health strategy and coordinated international action.

Fill in the blank: VISION 2020 is genuinely best understood not as a single, time-limited project, but rather as a foundational framework and sustained partnership model that continues to shape subsequent global eye health _____.

Table 2.3: Achievements and continuing legacy of VISION 2020.

Domain	Contribution	Continuing relevance
Cataract surgical capacity	Substantially expanded in underserved regions	Ongoing model for service scale-up
Trachoma and onchocerciasis	Significant progress toward elimination in several countries	Continuing control programmes
Partnership and planning frameworks	National eye health plans and global data systems established	Continue to inform current eye health strategy

Pilot questions 2.3

1. Describe how VISION 2020 was implemented at the country level. (Linked to SLO 2.5)
2. List genuine achievements of VISION 2020. (Linked to SLO 2.6)
3. Explain why VISION 2020 did not fully achieve its original 2020 elimination target. (Linked to SLO 2.6)
4. Describe the legacy of VISION 2020 beyond its target year. (Linked to SLO 2.6)
5. Explain why VISION 2020 is best understood as a continuing framework rather than a concluded project. (Linked to SLO 2.6)

Series Summary

This Series worked through the origins and goals of VISION 2020, its 1999 launch, the concept of avoidable blindness, and its overall elimination goal, before examining its three strategic pillars, disease control, human resource development, and infrastructure and technology, and concluded with its implementation, achievements, limitations, and continuing legacy well beyond its original target year.

This global initiative framework carries directly forward into the specific causes of avoidable blindness in adults, examined in the next Series of this course.

laNETonline.com

Glossary of Terms

1. **VISION 2020: The Right to Sight:** the global partnership initiative launched in 1999 to eliminate avoidable blindness.
2. **International Agency for the Prevention of Blindness (IAPB):** a leading partner organisation behind VISION 2020.
3. **Avoidable blindness:** blindness resulting from causes that are genuinely preventable or treatable.
4. **Disease control (VISION 2020):** the strategic pillar targeting major specific causes of avoidable blindness.
5. **Human resource development (VISION 2020):** the strategic pillar building a trained eye care workforce.
6. **Task-shifting:** delegating certain eye care services to appropriately trained non-physician personnel.
7. **Infrastructure and technology (VISION 2020):** the strategic pillar addressing physical facilities, equipment, and supply chains.
8. **National eye health plan:** a country-specific implementation plan developed under the VISION 2020 partnership model.
9. **High-volume cataract surgery:** a scaled surgical service delivery model supported under VISION 2020.
10. **Trachoma elimination:** progress toward eliminating trachoma as a public health problem in endemic countries.
11. **Global data and monitoring systems:** strengthened tracking infrastructure established under VISION 2020.
12. **Legacy framework:** the durable partnership and planning structures VISION 2020 established beyond its 2020 target.

Concept Check Questions [Series 2]

Objective questions

1. VISION 2020 was launched in 1999 as a genuinely global partnership between the World Health Organization and the International Agency for the Prevention of _____.
2. Avoidable blindness describes blindness resulting from conditions that are either genuinely preventable or treatable using currently available, well established clinical _____.

laenetonline.com

3. Disease control, the first major strategic pillar of VISION 2020, focused specifically on the major recognised causes of avoidable blindness, addressed through targeted, evidence-based clinical and public health _____.
4. Human resource development addressed the substantial shortage of trained eye care personnel through expanded training programmes and deliberate development of task-shifting _____.
5. VISION 2020 is genuinely best understood not as a single, time-limited project, but rather as a foundational framework and sustained partnership model that continues to shape subsequent global eye health _____.

Short-answer questions

- Name the two leading partner organisations behind VISION 2020.
- Define avoidable blindness.
- State the overall goal and target year of VISION 2020.
- List the three strategic pillars of VISION 2020.
- List genuine achievements of VISION 2020.

Long-answer questions

1. Discuss the background, launch, and overall goal of VISION 2020. (Linked to SLO 2.1, SLO 2.2)
2. Discuss disease control as a strategic pillar of VISION 2020. (Linked to SLO 2.3)
3. Discuss human resource development and infrastructure and technology as strategic pillars of VISION 2020. (Linked to SLO 2.4)
4. Discuss partnership and country-level implementation of VISION 2020. (Linked to SLO 2.5)
5. Discuss the achievements, limitations, and legacy of VISION 2020. (Linked to SLO 2.6)

Answers to Concept Check Questions [Series 2]

Objective questions

6. Blindness.
7. Interventions.
8. Interventions.
9. Models.
10. Strategy.

lanetonline.com

Short-answer questions

11. The World Health Organization and the International Agency for the Prevention of Blindness.
12. Blindness resulting from causes that are genuinely preventable or treatable using currently available interventions.
13. To eliminate avoidable blindness as a global public health problem by 2020.
14. Disease control, human resource development, and infrastructure and technology.
15. Expanded cataract surgical capacity, progress toward trachoma and onchocerciasis elimination, and increased global attention and funding.

Long-answer questions

16. **Basic response:** VISION 2020 launched in 1999 as a WHO-IAPB partnership responding to shared international concern over avoidable blindness.

Value-added response: Its goal was to eliminate avoidable blindness, preventable or treatable causes, as a global public health problem by the target year 2020.

17. **Basic response:** Disease control targeted major specific causes of avoidable blindness, including cataract, trachoma, onchocerciasis, and childhood blindness.

Value-added response: This disease-specific approach concentrated resources where the greatest, most cost-effective impact could realistically be achieved.

18. **Basic response:** Human resource development built the trained workforce needed to deliver eye care, including through task-shifting models.

Value-added response: Infrastructure and technology ensured the physical facilities, equipment, and supply chains needed to actually deliver that care were in place.

19. **Basic response:** Global strategic direction from WHO and IAPB was translated into country-specific national eye health plans.

Value-added response: This combined global coordination with the local implementation knowledge only national programmes could provide.

20. **Basic response:** VISION 2020 achieved genuine progress, including expanded cataract capacity and progress toward trachoma and onchocerciasis elimination, though it did not fully meet its 2020 target.

lanetonline.com

Value-added response: Its lasting legacy, including partnership structures and data systems, continues to inform global eye health strategy beyond its original target year.

Answers to Pilot Questions [Series 2]

Part 2.1

11. It launched in 1999 as a global partnership initiative reflecting shared international concern over avoidable blindness.
12. The World Health Organization and the International Agency for the Prevention of Blindness.
13. Blindness resulting from causes that are genuinely preventable or treatable using currently available interventions.
14. Because meaningful global impact was most realistically achievable by concentrating resources where effective intervention already existed.
15. To eliminate avoidable blindness as a global public health problem, with a target year of 2020.

Part 2.2

1. It focused on the major specific causes of avoidable blindness, addressed through targeted, evidence-based interventions.
2. Cataract, trachoma, onchocerciasis, and childhood blindness.
3. It built the trained eye care workforce, including ophthalmologists, optometrists, nurses, and community health workers, needed to deliver treatment.
4. Delegating certain eye care services to appropriately trained non-physician personnel; it helps address workforce shortages.
5. It addressed physical facilities, surgical equipment, and supply chains needed to actually deliver effective eye care services.

Part 2.3

6. Global strategic direction from WHO and IAPB was translated into country-specific national eye health plans.
7. Expanded cataract surgical capacity, progress toward trachoma and onchocerciasis elimination, and increased global attention and funding.
8. Because of the substantial scale of the underlying challenge, population growth and ageing, and persistent resource and workforce constraints.

lanetonline.com

9. Durable partnership structures, national eye health planning frameworks, and strengthened global data and monitoring systems.
10. Because these structures and frameworks continue to inform and support ongoing efforts against avoidable blindness well beyond 2020.

References and Attributions [Series 2]

11. World Health Organization (2019). World Report on Vision.
12. Pizzarello, L., et al. (2004). VISION 2020: The Right to Sight, A Global Initiative to Eliminate Avoidable Blindness. Archives of Ophthalmology, 122(4), 615-620.
13. International Agency for the Prevention of Blindness (2020). VISION 2020: Twenty Years On.
14. Bourne, R. R. A., et al. (2021). Trends in prevalence of blindness and distance and near vision impairment over 30 years. The Lancet Global Health, 9(2), e130-e143.

Figures, Plates, Tables, and Boxes

1. Table 2.1: Key facts about the launch and goal of VISION 2020. AI-generated using the prompt: "Create a clean public health reference table titled Key Facts About the Launch and Goal of VISION 2020, listing element, detail, and significance. Ophthalmology reference table style with outside border, no photographic elements."
2. Table 2.2: The three strategic pillars of VISION 2020. AI-generated using the prompt: "Create a clean public health reference table titled The Three Strategic Pillars of VISION 2020, listing pillar, primary focus, and example activity. Ophthalmology reference table style with outside border, no photographic elements."
3. Table 2.3: Achievements and continuing legacy of VISION 2020. AI-generated using the prompt: "Create a clean public health reference table titled Achievements and Continuing Legacy of VISION 2020, listing domain, contribution, and continuing relevance. Ophthalmology reference table style with outside border, no photographic elements."

laretonline.com

Course code: OPT 615

Course title: Community Ophthalmology

Course credit load: 1 Unit

Series 3: Causes of Avoidable Blindness in Adults

- **Part 3.1: Cataract as a Cause of Avoidable Blindness**
  - Sub Part 3.1.1: Cataract's global contribution to avoidable blindness
  - Sub Part 3.1.2: Barriers to cataract surgical access
  - Sub Part 3.1.3: Cataract surgical rate as a monitoring indicator
- **Part 3.2: Uncorrected Refractive Error and Glaucoma**
  - Sub Part 3.2.1: Uncorrected refractive error as an avoidable cause
  - Sub Part 3.2.2: Glaucoma and the concept of avoidable blindness
  - Sub Part 3.2.3: Comparing cataract, refractive error, and glaucoma as causes
- **Part 3.3: Infectious and Other Avoidable Causes in Adults**
  - Sub Part 3.3.1: Trachoma
  - Sub Part 3.3.2: Onchocerciasis
  - Sub Part 3.3.3: Diabetic retinopathy as an emerging avoidable cause

Introduction

Knowing that avoidable blindness exists as a defined category, and knowing that VISION 2020 was built specifically to address it, still leaves the genuinely practical question every community ophthalmology programme must eventually answer: avoidable **from what, exactly**? This Series works through the specific major causes of avoidable blindness recognised in adult populations, **cataract**, still the single largest contributor worldwide, **uncorrected refractive error** and **glaucoma**, and the important infectious and metabolic causes, **trachoma**, **onchocerciasis**, and **diabetic retinopathy**, each demanding a genuinely different public health response.

The aim of this Series is to equip you with a thorough understanding of the causes of avoidable blindness in adults.

lanetonline.com

This Series begins with **cataract as a cause of avoidable blindness**, before turning to **uncorrected refractive error and glaucoma**. It concludes with **infectious and other avoidable causes in adults**.

Series Learning Outcomes

At the end of this Series, you should be able to:

- **SLO 3.1:** describe cataract's global contribution to avoidable blindness and barriers to surgical access
- **SLO 3.2:** describe the cataract surgical rate as a monitoring indicator
- **SLO 3.3:** describe uncorrected refractive error and glaucoma as causes of avoidable blindness
- **SLO 3.4:** compare cataract, refractive error, and glaucoma as causes of avoidable blindness
- **SLO 3.5:** describe trachoma and onchocerciasis as infectious causes of avoidable blindness in adults, and
- **SLO 3.6:** describe diabetic retinopathy as an emerging avoidable cause of blindness.

3.1 Cataract as a Cause of Avoidable Blindness

3.1.1 cataract's global contribution to avoidable blindness

The single largest contributor to global avoidable blindness

Cataract, discussed in relation to lens opacification in related coursework, represents the single largest recognised cause of avoidable blindness worldwide, accounting for a genuinely substantial proportion of overall global blindness, with this burden disproportionately concentrated in low- and middle-income countries where surgical services remain considerably less consistently available.

This substantial global contribution, discussed earlier in this sub-Part, reflects both the genuinely common nature of age-related cataract as populations age worldwide, and the specific, persistent challenge of ensuring adequate surgical service availability reaches every affected community, meaning cataract blindness represents a genuine access problem considerably more than a genuine treatment limitation.

lanetonline.com

Fill in the blank: Cataract represents the single largest recognised cause of avoidable blindness worldwide, with this burden disproportionately concentrated in low- and middle-income countries where surgical services remain considerably less consistently _____.

3.1.2 barriers to cataract surgical access

Financial, geographic, and awareness-related obstacles

Recognised barriers to cataract surgical access include genuine **financial cost**, whether the direct cost of surgery itself or the indirect cost of travel and lost income during recovery, **geographic distance** from surgical services, particularly significant in rural and remote communities, and simple **lack of awareness** that effective, affordable treatment genuinely exists.

Further recognised barriers, discussed earlier in this sub-Part, include **fear of surgery**, discussed in relation to community health education, cultural or gender-related restrictions on independent healthcare-seeking in certain settings, and genuine, well documented shortages of trained surgical personnel and functioning surgical facilities in many of the regions carrying the greatest overall cataract burden.

Fill in the blank: Further recognised barriers to cataract surgical access include fear of surgery, cultural or gender-related restrictions on independent healthcare-seeking, and genuine shortages of trained surgical _____.

3.1.3 cataract surgical rate as a monitoring indicator

A standardised measure of surgical service adequacy

The **cataract surgical rate**, generally expressed as the number of cataract operations performed per million population per year, provides a standardised, genuinely useful indicator for monitoring whether a given country or region's surgical service capacity is keeping pace with its underlying, ongoing cataract burden.

This indicator, discussed earlier in this sub-Part, allows meaningful comparison between different regions and reliable tracking of progress, or lack thereof, over successive years, supporting the same kind of standardised, comparable public health monitoring that the WHO's broader visual impairment classification, discussed earlier in this course, was itself specifically designed to enable.

Fill in the blank: The cataract surgical rate, expressed as the number of operations performed per million population per year, provides a standardised, genuinely useful _____ for monitoring surgical service capacity.

lanetonline.com

Table 3.1: Recognised barriers to cataract surgical access.

Barrier category	Example	Public health implication
Financial	Direct surgical cost, lost income during recovery	Requires affordable or subsidised service models
Geographic	Distance from surgical facilities	Requires outreach or decentralised service delivery
Awareness and social	Lack of knowledge, fear, cultural restrictions	Requires community health education

Pilot questions 3.1

- Describe cataract's global contribution to avoidable blindness. (Linked to SLO 3.1)
- Explain why cataract blindness reflects an access problem more than a treatment limitation. (Linked to SLO 3.1)
- List recognised barriers to cataract surgical access. (Linked to SLO 3.1)
- Define the cataract surgical rate. (Linked to SLO 3.2)
- Explain the value of the cataract surgical rate as a monitoring indicator. (Linked to SLO 3.2)

3.2 Uncorrected Refractive Error and Glaucoma

3.2.1 uncorrected refractive error as an avoidable cause

A genuinely simple, low-cost correctable cause

Uncorrected refractive error, discussed extensively in related coursework, represents a further leading recognised cause of avoidable visual impairment worldwide, notable for the genuinely simple, low-cost nature of its correction, a properly fitted pair of spectacles, compared with the surgical intervention required for cataract discussed earlier in this Series.

Despite this genuine simplicity, discussed earlier in this sub-Part, hundreds of millions of people worldwide remain affected by meaningful, uncorrected refractive error, reflecting persistent gaps in access to basic refractive services, particularly in rural and underserved communities, meaning this specific cause represents a genuinely important, high-impact target for community eye health programming.

laNET | ONLINE LEARNING VIDEO PLATFORM FOR POST-SECONDARY & HIGHER INSTITUTION STUDENTS

Fill in the blank: Despite the genuine simplicity of correcting refractive error, hundreds of millions of people worldwide remain affected by meaningful, uncorrected refractive error, reflecting persistent gaps in _____ to basic refractive services.

3.2.2 glaucoma and the concept of avoidable blindness

Avoidable through early detection despite being incurable

Glaucoma, discussed extensively in related coursework, occupies a genuinely distinct position within the concept of avoidable blindness, since the underlying optic nerve damage itself is not reversible once it has occurred, yet the **progression** to blindness is genuinely avoidable through early detection and appropriate, sustained treatment before substantial visual field loss has already developed.

This distinction, discussed earlier in this sub-Part, carries direct relevance to public health strategy, since glaucoma-related avoidable blindness prevention depends fundamentally on **screening and early detection** programmes rather than on any single curative intervention, meaning glaucoma prevention strategy genuinely differs from the surgical or refractive approaches appropriate to cataract or refractive error discussed earlier in this Series.

Fill in the blank: Glaucoma-related avoidable blindness prevention depends fundamentally on screening and early detection programmes, since the underlying optic nerve damage itself is not _____ once it has occurred.

3.2.3 comparing cataract, refractive error, and glaucoma as causes

Genuinely different intervention strategies for each cause

Cataract, uncorrected refractive error, and glaucoma, discussed throughout this Part, each represent a leading recognised cause of avoidable blindness, yet each demands a genuinely distinct public health and clinical intervention strategy, surgical service delivery for cataract, spectacle distribution and refraction services for refractive error, and screening and sustained treatment programmes for glaucoma.

Recognising these genuinely important differences, discussed earlier in this sub-Part, directly informs appropriately targeted, cost-effective community eye health programme design, since a single, uniform intervention approach could never adequately address causes requiring such genuinely different underlying strategies and resource allocation priorities.

lanetonline.com

Fill in the blank: Recognising the genuinely important differences between cataract, refractive error, and glaucoma directly informs appropriately targeted, cost-effective community eye health programme _____.

Table 3.2: Comparing cataract, refractive error, and glaucoma as avoidable causes.

Cause	Nature of avoidability	Primary intervention strategy
Cataract	Fully treatable through surgery	Surgical service delivery
Uncorrected refractive error	Fully correctable, low cost	Refraction and spectacle distribution
Glaucoma	Progression avoidable, damage not reversible	Screening and early, sustained treatment

Pilot questions 3.2

1. Explain why uncorrected refractive error is considered a genuinely avoidable cause of visual impairment. (Linked to SLO 3.3)
2. Describe the scale of the global burden attributable to uncorrected refractive error. (Linked to SLO 3.3)
3. Explain why glaucoma occupies a distinct position within the concept of avoidable blindness. (Linked to SLO 3.3)
4. Describe the primary prevention strategy for glaucoma-related avoidable blindness. (Linked to SLO 3.3)
5. Compare cataract, refractive error, and glaucoma in terms of their primary intervention strategy. (Linked to SLO 3.4)

3.3 Infectious and Other Avoidable Causes in Adults

3.3.1 trachoma

A chronic infectious cause with a defined prevention strategy

Trachoma, discussed extensively in related coursework, remains a recognised infectious cause of avoidable blindness in adults, resulting from the cumulative effect of repeated childhood conjunctival infection eventually producing trichiasis and corneal scarring in adulthood, meaning adult trachoma blindness genuinely reflects a disease process rooted many years earlier in childhood.

laNET | ONLINE LEARNING VIDEO PLATFORM FOR POST-SECONDARY & HIGHER INSTITUTION STUDENTS

Prevention and control follow the World Health Organization's **SAFE strategy**, **S**urgery for trichiasis, **A**ntibiotics, **F**acial cleanliness, and **E**nvironmental improvement, discussed further in relation to its specific components in related coursework, reflecting trachoma's genuinely public health, rather than purely individual clinical, nature.

Fill in the blank: Trachoma prevention and control follow the World Health Organization's SAFE strategy, reflecting the condition's genuinely public health, rather than purely individual clinical, _____.

3.3.2 onchocerciasis

A parasitic cause controlled through mass drug administration

Onchocerciasis, or river blindness, discussed extensively in related coursework, represents a further important recognised infectious cause of avoidable blindness in affected adult populations, resulting from immune-mediated damage to ocular tissue in response to the filarial parasite *Onchocerca volvulus*, transmitted through blackfly bite.

Control relies principally on **mass ivermectin distribution** across endemic communities, discussed further in related coursework, together with vector control targeting blackfly breeding sites, reflecting decades of sustained coordinated public health effort that has meaningfully reduced this disease's overall global contribution to avoidable adult blindness.

Fill in the blank: Onchocerciasis control relies principally on mass ivermectin distribution across endemic communities, together with vector control targeting blackfly breeding _____.

3.3.3 diabetic retinopathy as an emerging avoidable cause

A rapidly growing contributor as diabetes prevalence rises

Diabetic retinopathy, discussed extensively in related coursework, represents a genuinely rapidly growing contributor to avoidable adult blindness, reflecting the substantial, ongoing global rise in diabetes prevalence, meaning this specific cause is increasingly recognised as a genuine priority for future community eye health programming alongside the more traditionally emphasised causes discussed throughout this Series.

Diabetic retinopathy is considered genuinely avoidable given the availability of effective screening through dilated fundus examination, discussed in related coursework, and effective treatment, including laser photocoagulation and anti-vascular endothelial growth factor therapy, meaning systematic screening programmes for people living with diabetes represent a genuinely important, increasingly urgent public health priority.

laNET | ONLINE LEARNING VIDEO PLATFORM FOR POST-SECONDARY & HIGHER INSTITUTION STUDENTS

Fill in the blank: Diabetic retinopathy is considered genuinely avoidable given the availability of effective screening and effective treatment, meaning systematic screening programmes for people living with diabetes represent a genuinely important public health _____.

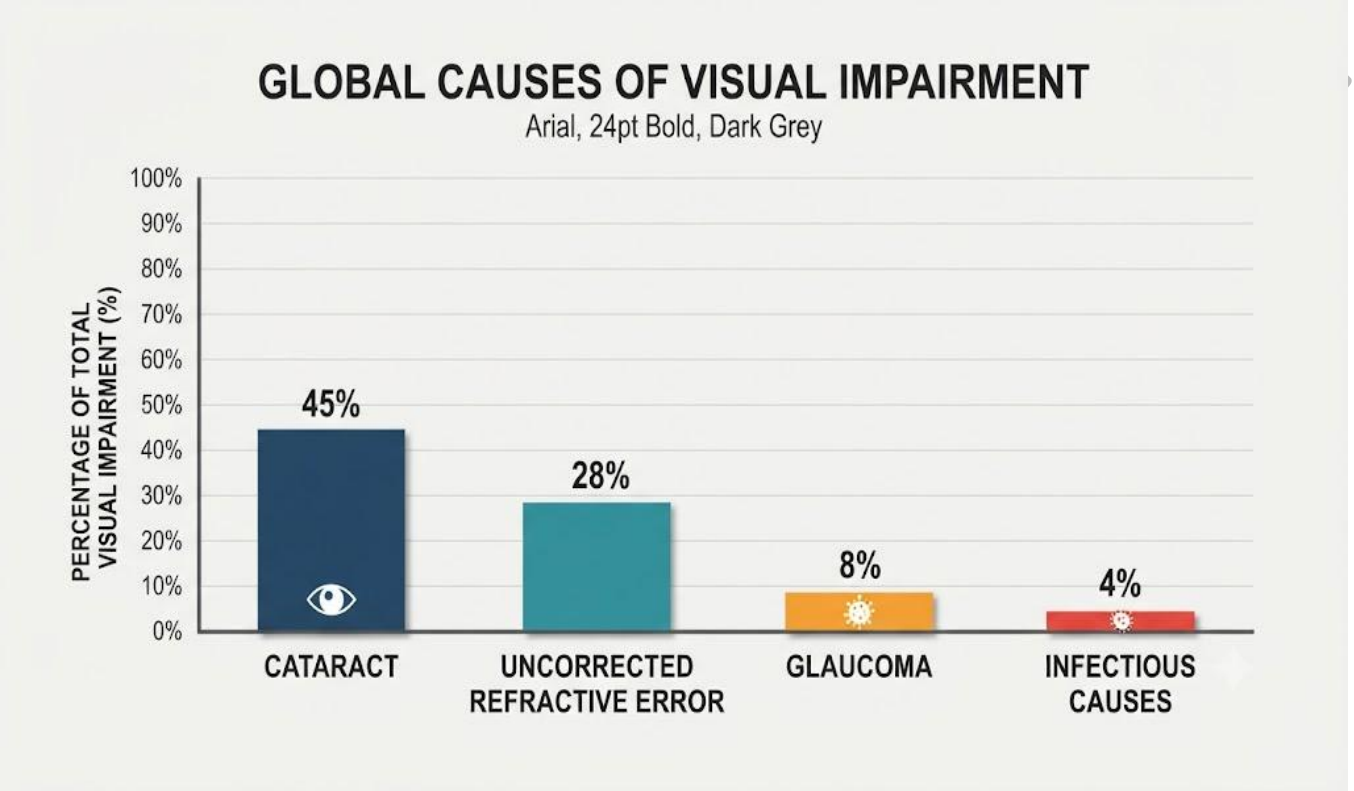

Figure 3.3: A diagram illustrating the relative contribution of cataract, refractive error, glaucoma, and infectious causes to global avoidable blindness in adults.

Pilot questions 3.3

1. Describe how trachoma produces avoidable blindness in adulthood. (Linked to SLO 3.5)
2. State the components of the WHO SAFE strategy for trachoma control. (Linked to SLO 3.5)
3. Describe the pathogenesis and control of onchocerciasis. (Linked to SLO 3.5)
4. Explain why diabetic retinopathy is considered an emerging avoidable cause of blindness. (Linked to SLO 3.6)
5. Describe why systematic screening programmes for diabetic retinopathy are considered a public health priority. (Linked to SLO 3.6)

la-NET | ONLINE LEARNING VIDEO PLATFORM FOR POST-SECONDARY & HIGHER INSTITUTION STUDENTS

Series Summary

This Series worked through cataract as the single largest cause of avoidable blindness, its global contribution, access barriers, and the cataract surgical rate as a monitoring indicator, before examining uncorrected refractive error and glaucoma, and their genuinely distinct intervention strategies, and concluded with infectious and other avoidable causes in adults, trachoma, onchocerciasis, and the rapidly growing contribution of diabetic retinopathy.

This foundation carries directly into the causes of irreversible blindness in adults, examined in the next Series of this course.

Glossary of Terms

1. **Cataract surgical rate:** the number of cataract operations performed per million population per year.
2. **Access barrier:** an obstacle, financial, geographic, or social, preventing patients from receiving needed eye care.
3. **Uncorrected refractive error:** a low-cost, correctable cause of avoidable visual impairment.
4. **Progression (glaucoma):** the ongoing worsening of glaucomatous damage, avoidable through early detection and treatment.
5. **Screening:** systematic testing to detect disease before symptoms or significant damage develop.
6. **Trachoma:** a chronic conjunctival infection causing avoidable blindness through cumulative childhood damage.
7. **SAFE strategy:** the WHO trachoma prevention framework: Surgery, Antibiotics, Facial cleanliness, Environmental improvement.
8. **Onchocerciasis:** river blindness, a parasitic cause of avoidable blindness controlled through mass drug administration.
9. **Mass drug administration:** community-wide distribution of medication, used to control onchocerciasis.
10. **Diabetic retinopathy:** a rapidly growing avoidable cause of blindness linked to rising diabetes prevalence.
11. **Anti-VEGF therapy:** a treatment for diabetic retinopathy targeting abnormal vessel growth.
12. **Community eye health programming:** coordinated public health activity addressing avoidable causes of blindness at population level.

lanetonline.com

Concept Check Questions [Series 3]

Objective questions

1. Cataract represents the single largest recognised cause of avoidable blindness worldwide, with this burden disproportionately concentrated in low- and middle-income countries where surgical services remain considerably less consistently _____.
2. The cataract surgical rate provides a standardised, genuinely useful _____ for monitoring surgical service capacity.
3. Glaucoma-related avoidable blindness prevention depends fundamentally on screening and early detection programmes, since the underlying optic nerve damage itself is not _____ once it has occurred.
4. Trachoma prevention and control follow the World Health Organization's SAFE strategy, reflecting the condition's genuinely public health, rather than purely individual clinical, _____.
5. Diabetic retinopathy is considered genuinely avoidable given the availability of effective screening and effective treatment, meaning systematic screening programmes represent a genuinely important public health _____.

Short-answer questions

- List recognised barriers to cataract surgical access.
- Define the cataract surgical rate.
- Explain why glaucoma occupies a distinct position within the concept of avoidable blindness.
- State the components of the WHO SAFE strategy for trachoma control.
- Describe the pathogenesis and control of onchocerciasis.

Long-answer questions

1. Discuss cataract's global contribution to avoidable blindness and barriers to surgical access. (Linked to SLO 3.1)
2. Discuss the cataract surgical rate as a monitoring indicator. (Linked to SLO 3.2)
3. Discuss uncorrected refractive error and glaucoma as causes of avoidable blindness. (Linked to SLO 3.3)
4. Discuss how cataract, refractive error, and glaucoma compare as causes of avoidable blindness. (Linked to SLO 3.4)
5. Discuss trachoma, onchocerciasis, and diabetic retinopathy as causes of avoidable blindness in adults. (Linked to SLO 3.5, SLO 3.6)

lanetonline.com

Answers to Concept Check Questions [Series 3]

Objective questions

6. Available.
7. Indicator.
8. Reversible.
9. Nature.
10. Priority.

Short-answer questions

11. Financial cost, geographic distance, lack of awareness, fear of surgery, and shortages of trained personnel and facilities.
12. The number of cataract operations performed per million population per year.
13. Because the underlying optic nerve damage is not reversible, but progression to blindness is avoidable through early detection and treatment.
14. Surgery for trichiasis, Antibiotics, Facial cleanliness, and Environmental improvement.
15. Immune-mediated damage from dying Onchocerca volvulus microfilariae, transmitted by blackfly bite; controlled through mass ivermectin distribution and vector control.

Long-answer questions

16. **Basic response:** Cataract is the leading global cause of avoidable blindness, disproportionately affecting low- and middle-income countries.

Value-added response: Financial, geographic, and awareness-related barriers explain why cataract blindness persists despite effective, available surgical treatment.

17. **Basic response:** The cataract surgical rate measures operations performed per million population per year.

Value-added response: It allows meaningful comparison between regions and reliable tracking of whether surgical capacity is keeping pace with underlying burden.

18. **Basic response:** Uncorrected refractive error is a simple, low-cost correctable cause, while glaucoma damage is irreversible but its progression is avoidable through screening.

Value-added response: Each therefore demands a genuinely different public health strategy, refraction services versus early detection programmes.

laetonline.com

19. **Basic response:** Cataract, refractive error, and glaucoma each represent leading avoidable causes but require genuinely distinct intervention approaches.

Value-added response: Recognising these differences directly informs appropriately targeted, cost-effective community eye health programme design.

20. **Basic response:** Trachoma and onchocerciasis are infectious causes controlled through the SAFE strategy and mass ivermectin distribution respectively.

Value-added response: Diabetic retinopathy represents a rapidly growing avoidable cause given rising diabetes prevalence, addressed through systematic screening and treatment.

Answers to Pilot Questions [Series 3]

Part 3.1

11. It is the single largest recognised cause of avoidable blindness worldwide, disproportionately affecting low- and middle-income countries.
12. Because it reflects the challenge of ensuring surgical services reach every affected community rather than any limitation of the treatment itself.
13. Financial cost, geographic distance, lack of awareness, fear of surgery, and personnel or facility shortages.
14. The number of cataract operations performed per million population per year.
15. It allows standardised comparison between regions and tracking of whether surgical capacity keeps pace with underlying cataract burden.

Part 3.2

1. Because correction is genuinely simple and low cost, requiring only accurately fitted spectacles rather than surgical intervention.
2. Hundreds of millions of people worldwide remain affected by meaningful, uncorrected refractive error.
3. Because the underlying optic nerve damage is not reversible, though progression to blindness is genuinely avoidable through early detection.
4. Screening and early detection programmes supporting sustained, appropriate treatment before substantial field loss develops.
5. Cataract requires surgical service delivery, refractive error requires refraction and spectacle distribution, and glaucoma requires screening and sustained treatment.

laenetonline.com

Part 3.3

6. Repeated childhood conjunctival infection cumulatively produces trichiasis and corneal scarring, manifesting as blindness in adulthood.
7. Surgery for trichiasis, Antibiotics, Facial cleanliness, and Environmental improvement.
8. Immune-mediated damage from dying Onchocerca volvulus microfilariae transmitted by blackfly bite; controlled through mass ivermectin distribution and vector control.
9. Because it reflects the substantial, ongoing global rise in diabetes prevalence and is preventable through effective screening and treatment.
10. Because effective screening and treatment exist, meaning systematic screening for people with diabetes can meaningfully prevent avoidable vision loss.

References and Attributions [Series 3]

11. World Health Organization (2019). World Report on Vision.
12. Foster, A., & Resnikoff, S. (2005). The impact of Vision 2020 on global blindness. Eye, 19(10), 1133-1135.
13. Bourne, R. R. A., et al. (2021). Trends in prevalence of blindness and distance and near vision impairment over 30 years. The Lancet Global Health, 9(2), e130-e143.
14. Khurana, A. K. (2019). Comprehensive Ophthalmology (7th ed.). Jaypee Brothers Medical Publishers.

Figures, Plates, Tables, and Boxes

1. Table 3.1: Recognised barriers to cataract surgical access. AI-generated using the prompt: "Create a clean public health reference table titled Recognised Barriers to Cataract Surgical Access, listing barrier category, example, and public health implication. Ophthalmology reference table style with outside border, no photographic elements."
2. Table 3.2: Comparing cataract, refractive error, and glaucoma as avoidable causes. AI-generated using the prompt: "Create a clean public health reference table titled Comparing Cataract, Refractive Error, and Glaucoma as Avoidable Causes, listing cause, nature of avoidability, and primary intervention strategy. Ophthalmology reference table style with outside border, no photographic elements."
3. Figure 3.3: A diagram illustrating the relative contribution of cataract, refractive error, glaucoma, and infectious causes to global avoidable blindness in adults. AI-generated

laretonline.com

using the prompt: "A single clean, accurate schematic bar chart with labelled bars for cataract, uncorrected refractive error, glaucoma, and infectious causes, cataract shown as the tallest bar, textbook public health infographic style, neutral background, no photographic realism, no other panels."

lanetonline.com

Course code: OPT 615

Course title: Community Ophthalmology

Course credit load: 1 Unit

Series 4: Causes of Irreversible Blindness in Adults

- **Part 4.1: Age-Related Macular Degeneration**
  - Sub Part 4.1.1: The concept of irreversible blindness
  - Sub Part 4.1.2: Dry versus wet age-related macular degeneration
  - Sub Part 4.1.3: Risk factors and global burden of AMD
- **Part 4.2: Retinal Vascular and Structural Causes**
  - Sub Part 4.2.1: Advanced diabetic retinopathy as an irreversible cause
  - Sub Part 4.2.2: Retinal vein and artery occlusion
  - Sub Part 4.2.3: Retinal detachment
- **Part 4.3: Optic Nerve and Inherited Causes**
  - Sub Part 4.3.1: Advanced glaucomatous optic neuropathy
  - Sub Part 4.3.2: Optic atrophy from other causes
  - Sub Part 4.3.3: Inherited retinal dystrophies

Introduction

Not every cause of adult blindness responds to the kind of coordinated correction or treatment discussed in the previous Series of this course, and this Series turns specifically to those conditions where, once meaningful visual loss has occurred, no currently available intervention can genuinely reverse it. Working through **age-related macular degeneration**, advanced **retinal vascular and structural** disease, and **optic nerve and inherited causes** in turn, this Series builds a genuinely realistic picture of why irreversible blindness remains a distinct, important category, requiring a genuinely different community response centred on early detection and, once loss has occurred, low vision rehabilitation rather than on curative treatment alone.

la-NET | ONLINE LEARNING VIDEO PLATFORM FOR POST-SECONDARY & HIGHER INSTITUTION STUDENTS

lanetonline.com

The aim of this Series is to equip you with a thorough understanding of the causes of irreversible blindness in adults.

This Series begins with **age-related macular degeneration**, before turning to **retinal vascular and structural causes**. It concludes with **optic nerve and inherited causes**.

Series Learning Outcomes

At the end of this Series, you should be able to:

- **SLO 4.1:** explain the concept of irreversible blindness and distinguish dry from wet age-related macular degeneration
- **SLO 4.2:** describe risk factors and the global burden of age-related macular degeneration
- **SLO 4.3:** describe advanced diabetic retinopathy as an irreversible cause of blindness
- **SLO 4.4:** describe retinal vein and artery occlusion and retinal detachment as causes of irreversible blindness
- **SLO 4.5:** describe advanced glaucomatous optic neuropathy and optic atrophy from other causes, and
- **SLO 4.6:** describe inherited retinal dystrophies as a cause of irreversible blindness.

4.1 Age-Related Macular Degeneration

4.1.1 the concept of irreversible blindness

Damage that current treatment cannot undo

Irreversible blindness, discussed in relation to the avoidable causes examined in the previous Series of this course, describes visual loss resulting from structural damage to the retina, optic nerve, or visual pathway that cannot currently be reversed or repaired using any available medical or surgical intervention, meaning treatment for these conditions genuinely focuses on halting further progression rather than restoring vision already lost.

This distinction, discussed earlier in this sub-Part, carries direct relevance to public health strategy, since irreversible causes of blindness genuinely demand **early detection** and **progression prevention** as the primary achievable goal, with low vision rehabilitation, discussed further in related coursework, representing the genuinely appropriate response once meaningful, irreversible loss has already occurred.

laNETonline.com

Fill in the blank: Irreversible blindness describes visual loss resulting from structural damage that cannot currently be reversed or repaired, meaning treatment genuinely focuses on halting further _____ rather than restoring vision already lost.

4.1.2 dry versus wet age-related macular degeneration

Two genuinely different disease patterns with the same target

Age-related macular degeneration, discussed throughout this Part, affects the macula specifically, producing progressive central visual loss while generally sparing peripheral vision, and is broadly classified as **dry**, the more common form, characterised by gradual retinal pigment epithelial atrophy, or **wet**, characterised by abnormal choroidal neovascularisation beneath the retina.

Wet AMD, discussed earlier in this sub-Part, though less common overall, accounts for a disproportionate share of severe, rapidly progressive visual loss attributable to this condition, given the tendency of these fragile new vessels to leak fluid or bleed, meaning prompt recognition and treatment with anti-vascular endothelial growth factor therapy can meaningfully limit, though not always fully prevent, further visual deterioration.

Fill in the blank: Wet AMD, though less common overall, accounts for a disproportionate share of severe, rapidly progressive visual loss, given the tendency of these fragile new vessels to leak fluid or _____.

4.1.3 risk factors and global burden of amd

An increasingly significant cause as populations age

Recognised risk factors for age-related macular degeneration include advancing **age**, the single most significant recognised factor, **smoking**, discussed in relation to modifiable vascular risk, family history reflecting a genuine genetic component, and certain dietary and cardiovascular risk factors, several of which, unlike age itself, are genuinely modifiable.

Given this strong age-related pattern, discussed earlier in this sub-Part, the global burden of AMD is expected to increase substantially as populations continue ageing worldwide, meaning this specific cause represents a genuinely growing priority for community ophthalmology programming, particularly given the considerable value of early detection in the wet form discussed earlier in this Part.

Fill in the blank: Given the strong age-related pattern of AMD, the global burden is expected to increase substantially as populations continue _____ worldwide.

la-NET | ONLINE LEARNING VIDEO PLATFORM FOR POST-SECONDARY & HIGHER INSTITUTION STUDENTS

Table 4.1: Comparing dry and wet age-related macular degeneration.

Feature	Dry AMD	Wet AMD
Relative frequency	More common	Less common
Underlying process	Gradual retinal pigment epithelial atrophy	Abnormal choroidal neovascularisation
Typical progression	Slower	Often rapid, given leakage or haemorrhage

Pilot questions 4.1

- Define irreversible blindness. (Linked to SLO 4.1)
- Explain why treatment for irreversible causes focuses on halting progression rather than restoring vision. (Linked to SLO 4.1)
- Distinguish dry from wet age-related macular degeneration. (Linked to SLO 4.1)
- Explain why wet AMD accounts for a disproportionate share of severe visual loss despite being less common. (Linked to SLO 4.1)
- List risk factors for age-related macular degeneration. (Linked to SLO 4.2)

4.2 Retinal Vascular and Structural Causes

4.2.1 advanced diabetic retinopathy as an irreversible cause

A treatable disease that can still produce lasting damage

While earlier stages of diabetic retinopathy, discussed in the previous Series of this course, are genuinely avoidable through screening and timely treatment, **advanced diabetic retinopathy**, particularly where complicated by tractional retinal detachment or dense vitreous haemorrhage, can produce genuinely irreversible structural retinal damage despite subsequent surgical intervention.

This distinction, discussed earlier in this sub-Part, illustrates a genuinely important broader principle within this Series, that a condition can be entirely avoidable in its earlier stages while nonetheless producing irreversible outcomes once allowed to progress unchecked, reinforcing why early detection remains genuinely critical even for conditions with an established, effective early-stage treatment.

lanetonline.com

Fill in the blank: A condition can be entirely avoidable in its earlier stages while nonetheless producing irreversible outcomes once allowed to progress _____.

4.2.2 retinal vein and artery occlusion

Sudden vascular events with generally limited visual recovery

Retinal vein occlusion, blockage of a retinal vein, and **retinal artery occlusion**, blockage of a retinal artery, each produce sudden, generally painless visual loss reflecting acute disruption of normal retinal blood supply, with artery occlusion in particular producing profound, generally irreversible damage given the retina's genuine intolerance of even brief interruption to its own oxygen supply.

While certain treatments, discussed further in related coursework, can address specific complications of vein occlusion, such as macular oedema, meaningful visual recovery following either condition remains genuinely limited overall, meaning these vascular events represent an important recognised cause of sudden, largely irreversible adult visual loss.

Fill in the blank: Artery occlusion in particular produces profound, generally irreversible damage given the retina's genuine intolerance of even brief interruption to its own oxygen _____.

4.2.3 retinal detachment

A structural emergency where delay costs vision

Retinal detachment, separation of the neurosensory retina from its underlying supporting tissue, produces progressive, and, if untreated, ultimately complete visual loss in the affected eye, with the specific degree of eventual visual recovery following surgical reattachment depending substantially on whether the macula itself remained attached at the time treatment was performed.

This time-sensitive relationship, discussed earlier in this sub-Part, means genuinely prompt recognition and surgical referral represents an essential priority, since even successful anatomical reattachment cannot fully reverse visual loss already sustained once the macula itself has become genuinely, irreversibly involved.

Fill in the blank: Genuinely prompt recognition and surgical referral for retinal detachment represents an essential priority, since even successful anatomical reattachment cannot fully reverse visual loss already sustained once the macula itself has become genuinely, irreversibly _____.

laneonline.com

Table 4.2: Comparing key retinal vascular and structural causes of irreversible blindness.

Condition	Onset	Key determinant of visual outcome
Advanced diabetic retinopathy	Progressive, from established disease	Extent of tractional detachment or haemorrhage
Retinal artery occlusion	Sudden	Duration of blood flow interruption
Retinal detachment	Progressive to complete if untreated	Whether the macula remained attached before surgery

Pilot questions 4.2

1. Explain how a condition can be avoidable in early stages yet produce irreversible outcomes if untreated. (Linked to SLO 4.3)
2. Describe retinal vein occlusion and retinal artery occlusion. (Linked to SLO 4.4)
3. Explain why artery occlusion generally produces more profound irreversible damage than vein occlusion. (Linked to SLO 4.4)
4. Define retinal detachment. (Linked to SLO 4.4)
5. Explain why macular involvement is such an important determinant of visual outcome in retinal detachment. (Linked to SLO 4.4)

4.3 Optic Nerve and Inherited Causes

4.3.1 advanced glaucomatous optic neuropathy

The endpoint of a condition avoidable earlier in its course

Advanced glaucomatous optic neuropathy, discussed in relation to glaucoma's status as an avoidable cause in the previous Series of this course, represents irreversible loss of retinal ganglion cell axons and their corresponding visual field, meaning once this specific degree of structural optic nerve damage has occurred, no currently available treatment can restore the visual field already lost.

This reinforces the same important principle discussed earlier in this Series, that glaucoma's avoidability applies specifically to preventing progression before substantial damage occurs, while the damage itself, once genuinely established, joins the broader category of irreversible causes examined throughout this Series.

lanetonline.com

Fill in the blank: Advanced glaucomatous optic neuropathy represents irreversible loss of retinal ganglion cell axons, meaning once this specific degree of structural optic nerve damage has occurred, no currently available treatment can restore the visual field already _____.

4.3.2 optic atrophy from other causes

A final common pathway from diverse underlying insults

Optic atrophy, discussed in relation to optic nerve disease in related coursework, describes degeneration of optic nerve axons resulting from a genuinely wide range of underlying causes beyond glaucoma alone, including prior optic neuritis, compressive lesions, ischaemic optic nerve damage, and nutritional or toxic optic neuropathy.

Regardless of the specific underlying cause, discussed earlier in this sub-Part, established optic atrophy represents a genuinely irreversible endpoint, meaning the clinical priority for every one of these diverse underlying conditions lies in identifying and addressing the causative process early, well before this final, irreversible stage of axonal loss has developed.

Fill in the blank: Regardless of the specific underlying cause, established optic atrophy represents a genuinely irreversible _____.

4.3.3 inherited retinal dystrophies

Genetic conditions producing progressive, currently irreversible loss

Inherited retinal dystrophies, a genetically diverse group of conditions including retinitis pigmentosa, produce progressive, currently irreversible photoreceptor degeneration, generally beginning with peripheral field loss and night blindness before progressively affecting central vision as the underlying genetic disease process continues.

While gene-specific treatments for certain inherited retinal dystrophies are beginning to emerge, discussed in relation to ongoing research developments, the great majority of affected patients currently have no available disease-modifying treatment, meaning genetic counselling and low vision rehabilitation, discussed in related coursework, remain the primary available clinical response for most patients with this recognised cause of irreversible blindness.

Fill in the blank: The great majority of patients with inherited retinal dystrophies currently have no available disease-modifying treatment, meaning genetic counselling and low vision rehabilitation remain the primary available clinical _____.

laNetonline.com

Table 4.3: Comparing optic nerve and inherited causes of irreversible blindness.

Cause	Underlying process	Primary clinical priority
Advanced glaucomatous optic neuropathy	Retinal ganglion cell axon loss	Prevent progression before this stage develops
Optic atrophy (other causes)	Diverse causes converging on axonal degeneration	Identify and treat the underlying cause early
Inherited retinal dystrophies	Progressive genetic photoreceptor degeneration	Genetic counselling and low vision rehabilitation

Pilot questions 4.3

1. Define advanced glaucomatous optic neuropathy and explain why it is considered irreversible. (Linked to SLO 4.5)
2. List causes of optic atrophy other than glaucoma. (Linked to SLO 4.5)
3. Explain why identifying the underlying cause of optic atrophy early is clinically important. (Linked to SLO 4.5)
4. Describe inherited retinal dystrophies and their typical clinical course. (Linked to SLO 4.6)
5. Describe the primary available clinical response for most patients with inherited retinal dystrophies. (Linked to SLO 4.6)

Series Summary

This Series worked through age-related macular degeneration, the concept of irreversible blindness, dry versus wet forms, and its risk factors and global burden, before examining retinal vascular and structural causes, advanced diabetic retinopathy, vein and artery occlusion, and retinal detachment, and concluded with optic nerve and inherited causes, advanced glaucomatous optic neuropathy, optic atrophy from other causes, and inherited retinal dystrophies.

This foundation carries directly into the causes of blindness in children, examined in the final Series of this course.

laNETonline.com

Glossary of Terms

1. **Irreversible blindness:** visual loss from structural damage that cannot currently be reversed or repaired.
2. **Age-related macular degeneration:** progressive central visual loss affecting the macula, classified as dry or wet.
3. **Choroidal neovascularisation:** abnormal new vessel growth beneath the retina, characteristic of wet AMD.
4. **Anti-VEGF therapy:** treatment targeting abnormal vessel growth in wet AMD.
5. **Tractional retinal detachment:** retinal detachment caused by fibrous traction, a complication of advanced diabetic retinopathy.
6. **Retinal vein occlusion:** blockage of a retinal vein producing sudden visual loss.
7. **Retinal artery occlusion:** blockage of a retinal artery producing sudden, profound visual loss.
8. **Retinal detachment:** separation of the neurosensory retina from its underlying supporting tissue.
9. **Glaucomatous optic neuropathy:** irreversible optic nerve damage characteristic of advanced glaucoma.
10. **Optic atrophy:** degeneration of optic nerve axons from a range of underlying causes.
11. **Inherited retinal dystrophy:** a genetic condition, such as retinitis pigmentosa, producing progressive photoreceptor degeneration.
12. **Genetic counselling:** guidance for patients and families regarding inherited eye disease.

Concept Check Questions [Series 4]

Objective questions

1. Irreversible blindness describes visual loss resulting from structural damage that cannot currently be reversed or repaired, meaning treatment genuinely focuses on halting further _____ rather than restoring vision already lost.
2. Wet AMD accounts for a disproportionate share of severe, rapidly progressive visual loss, given the tendency of these fragile new vessels to leak fluid or _____.
3. A condition can be entirely avoidable in its earlier stages while nonetheless producing irreversible outcomes once allowed to progress _____.
4. Artery occlusion in particular produces profound, generally irreversible damage given the retina's genuine intolerance of even brief interruption to its own oxygen _____.
5. The great majority of patients with inherited retinal dystrophies currently have no available disease-modifying treatment, meaning genetic counselling and low vision rehabilitation remain the primary available clinical _____.

lanetonline.com

Short-answer questions

- Define irreversible blindness.
- Distinguish dry from wet age-related macular degeneration.
- Explain how a condition can be avoidable in early stages yet produce irreversible outcomes if untreated.
- Define retinal detachment.
- Describe inherited retinal dystrophies and their typical clinical course.

Long-answer questions

1. Discuss the concept of irreversible blindness and dry versus wet age-related macular degeneration. (Linked to SLO 4.1)
2. Discuss risk factors and the global burden of age-related macular degeneration. (Linked to SLO 4.2)
3. Discuss advanced diabetic retinopathy, retinal vein and artery occlusion, and retinal detachment as causes of irreversible blindness. (Linked to SLO 4.3, SLO 4.4)
4. Discuss advanced glaucomatous optic neuropathy and optic atrophy from other causes. (Linked to SLO 4.5)
5. Discuss inherited retinal dystrophies as a cause of irreversible blindness. (Linked to SLO 4.6)

Answers to Concept Check Questions [Series 4]

Objective questions

6. Progression.
7. Bleed.
8. Unchecked.
9. Supply.
10. Response.

Short-answer questions

11. Visual loss from structural damage that cannot currently be reversed or repaired using available treatment.
12. Dry AMD is more common, with gradual retinal pigment epithelial atrophy; wet AMD is less common but involves abnormal choroidal neovascularisation and often rapid progression.

lanetonline.com

13. Because delayed treatment allows the underlying disease process to progress to a stage where structural damage becomes permanent, even though earlier treatment could have prevented it.
14. Separation of the neurosensory retina from its underlying supporting tissue.
15. A genetically diverse group of conditions producing progressive photoreceptor degeneration, generally beginning with peripheral loss and night blindness before affecting central vision.

Long-answer questions

16. **Basic response:** Irreversible blindness reflects structural damage that cannot currently be reversed, distinguishing it from avoidable causes discussed in the previous Series.

Value-added response: Dry and wet AMD represent two distinct patterns of macular damage, with wet AMD causing disproportionately severe, rapid visual loss despite being less common.

17. **Basic response:** AMD risk factors include advancing age, smoking, family history, and certain modifiable cardiovascular and dietary factors.

Value-added response: Given this strong age association, the global AMD burden is expected to grow substantially as populations continue ageing.

18. **Basic response:** Advanced diabetic retinopathy, vascular occlusion, and retinal detachment each illustrate how delay allows reversible early disease to become genuinely irreversible.

Value-added response: Prompt recognition and treatment remain critical even for conditions with effective early-stage management, since outcomes worsen substantially once structural damage sets in.

19. **Basic response:** Advanced glaucomatous optic neuropathy represents irreversible axonal loss, while optic atrophy from other causes reflects a shared irreversible endpoint from diverse underlying processes.

Value-added response: Both reinforce that the clinical priority lies in early identification and treatment of the underlying cause, well before this irreversible stage develops.

20. **Basic response:** Inherited retinal dystrophies cause progressive, currently largely untreatable photoreceptor degeneration.

laNET | ONLINE LEARNING VIDEO PLATFORM FOR POST-SECONDARY & HIGHER INSTITUTION STUDENTS

Value-added response: Genetic counselling and low vision rehabilitation remain the primary available response for most affected patients, though gene-specific treatments are beginning to emerge.

Answers to Pilot Questions [Series 4]

Part 4.1

11. Visual loss from structural damage that cannot currently be reversed or repaired using available treatment.
12. Because once structural damage has occurred, no currently available intervention can restore vision already lost.
13. Dry AMD is more common with gradual pigment epithelial atrophy; wet AMD is less common but involves abnormal choroidal neovascularisation.
14. Because these fragile new vessels tend to leak fluid or bleed, producing rapid, severe visual deterioration.
15. Advancing age, smoking, family history, and certain modifiable cardiovascular and dietary factors.

Part 4.2

1. Delayed treatment allows the underlying disease process to progress to a stage of permanent structural damage that earlier intervention could have prevented.
2. Vein occlusion is blockage of a retinal vein; artery occlusion is blockage of a retinal artery, both producing sudden visual loss.
3. Because the retina cannot tolerate even brief interruption to its own oxygen supply, unlike the somewhat more tolerant venous circulation.
4. Separation of the neurosensory retina from its underlying supporting tissue.
5. Because visual recovery after reattachment depends substantially on whether the macula remained attached before surgery was performed.

Part 4.3

6. Irreversible loss of retinal ganglion cell axons and visual field; it is irreversible because no current treatment can restore lost field.
7. Prior optic neuritis, compressive lesions, ischaemic optic nerve damage, and nutritional or toxic optic neuropathy.

la-NET | ONLINE LEARNING VIDEO PLATFORM FOR POST-SECONDARY & HIGHER INSTITUTION STUDENTS

8. Because established optic atrophy is an irreversible endpoint, so addressing the underlying cause early is the only way to prevent it.
9. A genetically diverse group of conditions producing progressive photoreceptor degeneration, beginning with peripheral loss and night blindness.
10. Genetic counselling and low vision rehabilitation, since most patients currently have no available disease-modifying treatment.

References and Attributions [Series 4]

11. Kanski, J. J., & Bowling, B. (2015). Clinical Ophthalmology: A Systematic Approach (8th ed.). Elsevier.
12. World Health Organization (2019). World Report on Vision.
13. Bourne, R. R. A., et al. (2021). Trends in prevalence of blindness and distance and near vision impairment over 30 years. The Lancet Global Health, 9(2), e130-e143.
14. Mitchell, P., Liew, G., Gopinath, B., & Wong, T. Y. (2018). Age-related macular degeneration. The Lancet, 392(10153), 1147-1159.

Figures, Plates, Tables, and Boxes

1. Table 4.1: Comparing dry and wet age-related macular degeneration. AI-generated using the prompt: "Create a clean clinical reference table titled Comparing Dry and Wet Age-Related Macular Degeneration, listing feature, dry AMD, and wet AMD. Ophthalmology reference table style with outside border, no photographic elements."
2. Table 4.2: Comparing key retinal vascular and structural causes of irreversible blindness. AI-generated using the prompt: "Create a clean clinical reference table titled Comparing Key Retinal Vascular and Structural Causes of Irreversible Blindness, listing condition, onset, and key determinant of visual outcome. Ophthalmology reference table style with outside border, no photographic elements."
3. Table 4.3: Comparing optic nerve and inherited causes of irreversible blindness. AI-generated using the prompt: "Create a clean clinical reference table titled Comparing Optic Nerve and Inherited Causes of Irreversible Blindness, listing cause, underlying process, and primary clinical priority. Ophthalmology reference table style with outside border, no photographic elements."

lanetonline.com

Course code: OPT 615

Course title: Community Ophthalmology

Course credit load: 1 Unit

Series 5: Causes of Blindness in Children

- **Part 5.1: The Significance of Childhood Blindness**
  - Sub Part 5.1.1: Why childhood blindness carries disproportionate public health weight
  - Sub Part 5.1.2: Classifying the causes of childhood blindness
  - Sub Part 5.1.3: Avoidable versus unavoidable causes in children
- **Part 5.2: Avoidable Causes of Childhood Blindness**
  - Sub Part 5.2.1: Congenital cataract
  - Sub Part 5.2.2: Vitamin A deficiency and corneal scarring
  - Sub Part 5.2.3: Retinopathy of prematurity
- **Part 5.3: Irreversible and Other Causes of Childhood Blindness**
  - Sub Part 5.3.1: Retinoblastoma
  - Sub Part 5.3.2: Congenital and inherited causes
  - Sub Part 5.3.3: The case for childhood blindness prevention programmes

Introduction

A child who becomes blind in the first years of life faces a genuinely different, and in important respects considerably heavier, burden than an adult who loses vision later in life, simply because of how many decades of that burden still lie ahead. This final Series closes the course by working through why childhood blindness carries such disproportionate public health weight, and the specific **avoidable** and **irreversible** causes responsible, congenital cataract, vitamin A deficiency, retinopathy of prematurity, retinoblastoma, and inherited conditions, each demanding genuinely distinct, targeted prevention and treatment strategies.

The aim of this Series is to equip you with a thorough understanding of the causes of blindness in children.

la-NET | ONLINE LEARNING VIDEO PLATFORM FOR POST-SECONDARY & HIGHER INSTITUTION STUDENTS

lanetonline.com

This Series begins with **the significance of childhood blindness**, before turning to **avoidable causes of childhood blindness**. It concludes with **irreversible and other causes of childhood blindness**.

Series Learning Outcomes

At the end of this Series, you should be able to:

- **SLO 5.1:** explain why childhood blindness carries disproportionate public health weight
- **SLO 5.2:** describe how causes of childhood blindness are classified, including avoidable versus unavoidable causes
- **SLO 5.3:** describe congenital cataract and vitamin A deficiency as avoidable causes of childhood blindness
- **SLO 5.4:** describe retinopathy of prematurity as an avoidable cause of childhood blindness
- **SLO 5.5:** describe retinoblastoma and congenital or inherited causes of childhood blindness, and
- **SLO 5.6:** explain the case for childhood blindness prevention programmes.

5.1 The Significance of Childhood Blindness

5.1.1 why childhood blindness carries disproportionate public health weight

Blind-years lived, not simply the number of cases

Childhood blindness, discussed in relation to the WHO classification framework established earlier in this course, carries genuinely disproportionate public health significance relative to its comparatively lower overall prevalence, since a child who becomes blind early in life will, on average, live with that blindness for many more decades than an adult who becomes blind later in life.

This concept, discussed earlier in this sub-Part, is generally captured using the measure of **blind-years**, the cumulative number of years a population lives with blindness, meaning even a relatively small absolute number of childhood blindness cases genuinely contributes a substantial proportion of overall global blind-years, justifying the specific, dedicated attention this population receives within community ophthalmology programming.

lanetonline.com

Fill in the blank: Childhood blindness is generally captured using the measure of blind-years, meaning even a relatively small absolute number of cases genuinely contributes a substantial proportion of overall global _____.

5.1.2 classifying the causes of childhood blindness

A structured framework distinguishing timing and anatomical site

Causes of childhood blindness are generally classified according to the **WHO/PBL** (Prevention of Blindness) framework, categorising conditions by **anatomical site**, whether affecting the cornea, lens, retina, optic nerve, or elsewhere, and by **timing**, whether the underlying cause is genuinely hereditary, arose during intrauterine development, or was acquired in the perinatal or later postnatal period.

This structured classification, discussed earlier in this sub-Part, supports meaningful comparison of the specific causal pattern between different countries and regions, since the relative contribution of individual causes, discussed further later in this Series, varies genuinely substantially according to a population's specific socioeconomic circumstances and available healthcare infrastructure.

Fill in the blank: The WHO/PBL framework categorises childhood blindness causes by anatomical site and by timing, whether hereditary, intrauterine, or acquired in the perinatal or later postnatal _____.

5.1.3 avoidable versus unavoidable causes in children

A distinction with direct implications for prevention priorities

As with adult blindness, discussed extensively in earlier Series of this course, causes of childhood blindness are usefully distinguished as **avoidable**, genuinely preventable or treatable using currently available intervention, or **unavoidable**, reflecting genuine current limitations in available treatment, with this distinction carrying direct implications for prevention programme priorities.

In many low-resource settings, discussed earlier in this sub-Part, avoidable causes such as congenital cataract, vitamin A deficiency, and retinopathy of prematurity, each discussed further in the next Part of this Series, together account for a substantial proportion of overall childhood blindness, meaning targeted prevention and treatment programmes addressing these specific causes genuinely offer considerable potential public health impact.

laNETonline.com

Fill in the blank: In many low-resource settings, avoidable causes such as congenital cataract, vitamin A deficiency, and retinopathy of prematurity together account for a substantial proportion of overall childhood _____.

Table 5.1: The WHO/PBL classification approach to childhood blindness.

Classification axis	Categories	Purpose
Anatomical site	Cornea, lens, retina, optic nerve, and others	Identifies where the underlying disease process is located
Timing	Hereditary, intrauterine, perinatal, or later postnatal	Identifies when the underlying cause arose
Avoidability	Avoidable or unavoidable	Guides prevention and treatment programme priorities

Pilot questions 5.1

- Explain why childhood blindness carries disproportionate public health weight. (Linked to SLO 5.1)
- Define blind-years. (Linked to SLO 5.1)
- Describe the WHO/PBL classification framework for childhood blindness. (Linked to SLO 5.2)
- Explain why classifying causes by both anatomical site and timing is useful. (Linked to SLO 5.2)
- Distinguish avoidable from unavoidable causes of childhood blindness. (Linked to SLO 5.2)

5.2 Avoidable Causes of Childhood Blindness

5.2.1 congenital cataract

A treatable cause requiring genuinely urgent recognition

Congenital cataract, discussed in relation to childhood cataract in related coursework, represents a leading recognised avoidable cause of childhood blindness, resulting from a range of causes including genetic inheritance, intrauterine infection, and certain metabolic disorders, and is generally correctable through timely surgical intervention.

The genuine urgency of prompt recognition and treatment, discussed earlier in this sub-Part, reflects the critical period of visual development, discussed in related coursework, since visually

laNETonline.com

significant congenital cataract left untreated during this specific developmental window risks producing irreversible amblyopia, meaning delayed diagnosis can transform an otherwise entirely treatable cause into a genuinely permanent visual deficit.

Fill in the blank: Delayed diagnosis of congenital cataract can transform an otherwise entirely treatable cause into a genuinely permanent visual deficit, given the critical period of visual _____.

5.2.2 vitamin a deficiency and corneal scarring

A nutritional cause with a genuinely preventable pathway

Vitamin A deficiency, a genuinely important recognised cause of childhood blindness in resource-limited settings, produces progressive corneal **xerophthalmia**, ranging from milder night blindness and conjunctival dryness through to **keratomalacia**, corneal melting and perforation, producing permanent, severe corneal scarring and irreversible visual loss in its most advanced stage.

This entire disease process, discussed earlier in this sub-Part, is genuinely preventable through adequate dietary vitamin A intake or, where dietary improvement alone is insufficient, supplementation programmes, meaning vitamin A deficiency-related blindness represents a genuinely important target for coordinated public health nutrition intervention rather than purely individual clinical treatment.

Fill in the blank: Vitamin A deficiency produces progressive corneal xerophthalmia, ranging from milder night blindness through to keratomalacia, corneal melting and _____.

5.2.3 retinopathy of prematurity

An avoidable complication of premature birth and its care

Retinopathy of prematurity, discussed in relation to abnormal retinal vascular development, results from disrupted retinal blood vessel growth in infants born prematurely, particularly those requiring supplemental oxygen therapy, potentially progressing to retinal detachment and severe, irreversible visual loss if left unrecognised and untreated.

This condition, discussed earlier in this sub-Part, is genuinely avoidable through appropriate **screening** of at-risk premature infants and timely laser or other treatment where significant disease is identified, meaning retinopathy of prematurity represents an increasingly important cause of childhood blindness specifically in settings with improving neonatal survival rates but genuinely incomplete corresponding screening infrastructure.

lanetonline.com

Fill in the blank: Retinopathy of prematurity is genuinely avoidable through appropriate screening of at-risk premature infants and timely laser or other treatment where significant _____ is identified.

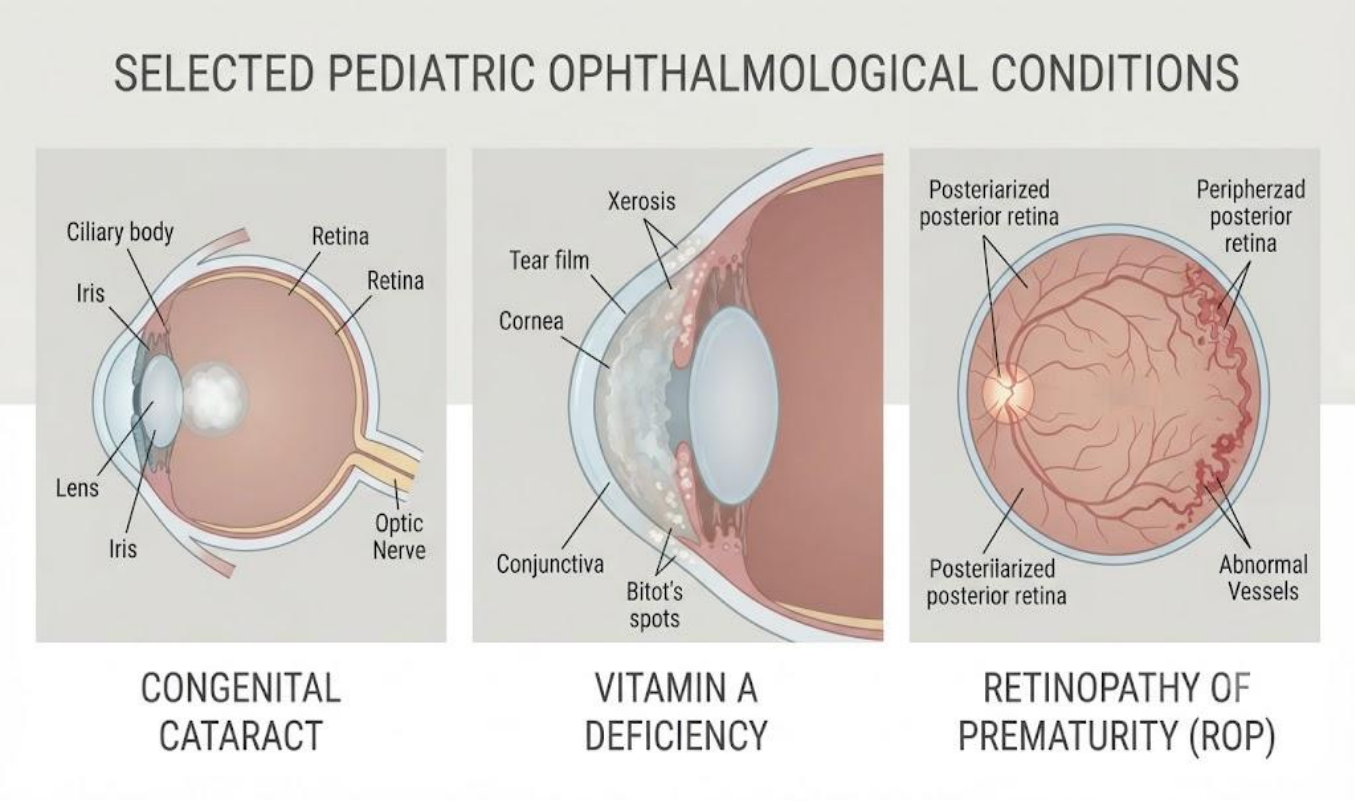

Figure 5.2: A diagram comparing three avoidable causes of childhood blindness, congenital cataract, vitamin A deficiency, and retinopathy of prematurity, alongside their key preventive intervention.

Pilot questions 5.2

1. Describe congenital cataract as a cause of childhood blindness. (Linked to SLO 5.3)
2. Explain why prompt recognition and treatment of congenital cataract is genuinely urgent. (Linked to SLO 5.3)
3. Describe the spectrum of corneal disease produced by vitamin A deficiency. (Linked to SLO 5.3)
4. Explain why vitamin A deficiency-related blindness is considered a public health nutrition target. (Linked to SLO 5.3)
5. Describe retinopathy of prematurity and how it is prevented. (Linked to SLO 5.4)

laNET

5.3 Irreversible and Other Causes of Childhood Blindness

5.3.1 retinoblastoma

A malignant cause where survival, not just vision, is at stake

Retinoblastoma, discussed extensively in related coursework, represents the most common primary intraocular malignancy of childhood, presenting most commonly with leukocoria, and, while representing a genuinely different category of concern from the other causes discussed throughout this Series given the life-threatening nature of untreated malignancy, remains a critically important cause of childhood visual loss and, without treatment, mortality.

Unlike the primarily avoidable causes discussed earlier in this Series, discussed further in this sub-Part, retinoblastoma's outcome depends fundamentally on **early recognition** rather than prevention, since the underlying tumour cannot itself be prevented, meaning prompt identification of leukocoria and other warning signs, discussed in related coursework, and urgent referral represent the genuinely critical determinants of both visual and overall survival outcome.

Fill in the blank: Unlike primarily avoidable causes, retinoblastoma's outcome depends fundamentally on early recognition rather than prevention, since the underlying tumour cannot itself be _____.

5.3.2 congenital and inherited causes

A genetically diverse category, generally currently untreatable

Congenital and inherited causes of childhood blindness, discussed in relation to the WHO/PBL timing classification earlier in this Series, include inherited retinal dystrophies, congenital glaucoma, and various structural developmental anomalies of the eye, each generally reflecting genuine underlying genetic or developmental factors rather than an acquired, external cause.

Many conditions within this category, discussed earlier in this sub-Part, currently have no available disease-modifying treatment, meaning genetic counselling for affected families, discussed in related coursework, and, critically, early low vision rehabilitation and appropriate educational support represent the genuinely essential clinical response, given the child's entire remaining developmental trajectory that still lies ahead.

Fill in the blank: Many congenital and inherited causes currently have no available disease-modifying treatment, meaning genetic counselling and early low vision rehabilitation represent the genuinely essential clinical _____.

lanetonline.com

5.3.3 the case for childhood blindness prevention programmes

Concentrated impact from targeting a genuinely high-value population

Given the disproportionate blind-years burden discussed earlier in this Series, and the substantial proportion of avoidable causes identified throughout this Series, discussed in relation to congenital cataract, vitamin A deficiency, and retinopathy of prematurity, dedicated childhood blindness prevention programmes offer genuinely substantial, concentrated public health value relative to their resource investment.

These programmes, discussed throughout this Series, generally combine targeted screening, such as red reflex testing in newborns, nutritional supplementation programmes, appropriately trained paediatric ophthalmic surgical services, and genuinely accessible referral pathways, reflecting the same coordinated, multi-pillar approach that characterised the VISION 2020 initiative discussed earlier in this course, applied specifically to this particularly high-value population.

Fill in the blank: Dedicated childhood blindness prevention programmes generally combine targeted screening, nutritional supplementation programmes, trained paediatric ophthalmic surgical services, and genuinely accessible referral _____.

Table 5.3: Comparing avoidable and irreversible causes of childhood blindness.

Category	Example causes	Primary intervention focus
Avoidable	Congenital cataract, vitamin A deficiency, retinopathy of prematurity	Screening, nutrition, timely surgical or medical treatment
Malignant (urgent recognition)	Retinoblastoma	Early recognition and urgent referral
Congenital/inherited (currently untreatable)	Inherited retinal dystrophies, congenital glaucoma	Genetic counselling and low vision rehabilitation

Pilot questions 5.3

1. Describe retinoblastoma and its typical presentation. (Linked to SLO 5.5)
2. Explain why retinoblastoma's outcome depends on early recognition rather than prevention. (Linked to SLO 5.5)
3. List examples of congenital and inherited causes of childhood blindness. (Linked to SLO 5.5)
4. Describe the primary clinical response for most congenital and inherited causes of childhood blindness. (Linked to SLO 5.5)

lanetonline.com

5. Explain the case for dedicated childhood blindness prevention programmes. (Linked to SLO 5.6)

Series Summary

This final Series worked through the significance of childhood blindness, its disproportionate blind-years burden and the WHO/PBL classification framework, before examining avoidable causes, congenital cataract, vitamin A deficiency, and retinopathy of prematurity, and concluded with irreversible and other causes, retinoblastoma, congenital and inherited conditions, and the genuine case for dedicated childhood blindness prevention programmes.

Across this entire course, you have now worked through the WHO definitions of blindness and visual impairment, the VISION 2020 global initiative, and the specific causes of avoidable and irreversible blindness in adults and children, together forming a genuinely comprehensive introduction to community ophthalmology addressed throughout OPT 615.

Glossary of Terms

1. **Blind-years:** the cumulative number of years a population lives with blindness.
2. **WHO/PBL classification:** a framework categorising childhood blindness causes by anatomical site and timing.
3. **Congenital cataract:** cataract present from birth, a leading avoidable cause of childhood blindness.
4. **Xerophthalmia:** progressive corneal and conjunctival disease resulting from vitamin A deficiency.
5. **Keratomalacia:** severe corneal melting and perforation, the most advanced stage of xerophthalmia.
6. **Retinopathy of prematurity:** abnormal retinal vascular development in premature infants, an avoidable cause of blindness.
7. **Retinoblastoma:** the most common primary intraocular malignancy of childhood.
8. **Leukocoria:** an abnormal white pupillary reflex, the most common presenting sign of retinoblastoma.
9. **Congenital glaucoma:** glaucoma present from birth, a congenital cause of childhood blindness.
10. **Genetic counselling:** guidance for families affected by inherited eye disease.

laretonline.com

11. **Red reflex testing:** a newborn screening technique used to detect several causes of childhood blindness.
12. **Childhood blindness prevention programme:** coordinated public health activity targeting the specific causes of blindness in children.

Concept Check Questions [Series 5]

Objective questions

1. Childhood blindness is generally captured using the measure of blind-years, meaning even a relatively small absolute number of cases genuinely contributes a substantial proportion of overall global _____.
2. The WHO/PBL framework categorises childhood blindness causes by anatomical site and by timing, whether hereditary, intrauterine, or acquired in the perinatal or later postnatal _____.
3. Delayed diagnosis of congenital cataract can transform an otherwise entirely treatable cause into a genuinely permanent visual deficit, given the critical period of visual _____.
4. Unlike primarily avoidable causes, retinoblastoma's outcome depends fundamentally on early recognition rather than prevention, since the underlying tumour cannot itself be _____.
5. Dedicated childhood blindness prevention programmes generally combine targeted screening, nutritional supplementation programmes, trained paediatric ophthalmic surgical services, and genuinely accessible referral _____.

Short-answer questions

- Define blind-years.
- Describe the WHO/PBL classification framework for childhood blindness.
- Describe the spectrum of corneal disease produced by vitamin A deficiency.
- Describe retinopathy of prematurity and how it is prevented.
- Describe retinoblastoma and its typical presentation.

Long-answer questions

1. Discuss why childhood blindness carries disproportionate public health weight and how its causes are classified. (Linked to SLO 5.1, SLO 5.2)
2. Discuss congenital cataract and vitamin A deficiency as avoidable causes of childhood blindness. (Linked to SLO 5.3)

laNET | ONLINE LEARNING VIDEO PLATFORM FOR POST-SECONDARY & HIGHER INSTITUTION STUDENTS

3. Discuss retinopathy of prematurity as an avoidable cause of childhood blindness. (Linked to SLO 5.4)
4. Discuss retinoblastoma and congenital or inherited causes of childhood blindness. (Linked to SLO 5.5)
5. Discuss the case for dedicated childhood blindness prevention programmes. (Linked to SLO 5.6)

Answers to Concept Check Questions [Series 5]

Objective questions

6. Blind-years.
7. Period.
8. Development.
9. Prevented.
10. Pathways.

Short-answer questions

11. The cumulative number of years a population lives with blindness.
12. It categorises causes by anatomical site and by timing, whether hereditary, intrauterine, perinatal, or later postnatal.
13. Ranging from milder night blindness and conjunctival dryness through to keratomalacia, corneal melting and perforation.
14. Abnormal retinal vascular development in premature infants; prevented through screening at-risk infants and timely treatment.
15. The most common primary intraocular childhood malignancy, most commonly presenting with leukocoria.

Long-answer questions

16. **Basic response:** Childhood blindness carries disproportionate weight given the many remaining years a child lives with blindness, captured as blind-years.

Value-added response: The WHO/PBL framework classifies causes by anatomical site and timing, and by avoidability, guiding prevention priorities.

17. **Basic response:** Congenital cataract is treatable through timely surgery but risks irreversible amblyopia if diagnosis is delayed.

laNETonline.com

Value-added response: Vitamin A deficiency produces a spectrum of corneal disease from mild dryness to severe keratomalacia, entirely preventable through adequate nutrition.

18. **Basic response:** Retinopathy of prematurity results from disrupted retinal vessel growth in premature infants, particularly those requiring oxygen therapy.

Value-added response: It is avoidable through appropriate screening of at-risk infants and timely treatment before progression to detachment.

19. **Basic response:** Retinoblastoma is a malignancy requiring urgent recognition rather than prevention, since the tumour itself cannot be prevented.

Value-added response: Congenital and inherited causes are generally currently untreatable, meaning genetic counselling and early low vision rehabilitation represent the essential response.

20. **Basic response:** The disproportionate blind-years burden and substantial proportion of avoidable causes together justify dedicated childhood blindness prevention programmes.

Value-added response: These programmes combine screening, nutrition, surgical services, and referral pathways, reflecting the same coordinated approach that characterised VISION 2020.

Answers to Pilot Questions [Series 5]

Part 5.1

11. Because a child who becomes blind early in life lives with that blindness for many more years than an adult who becomes blind later.
12. The cumulative number of years a population lives with blindness.
13. It categorises causes by anatomical site and by timing, hereditary, intrauterine, perinatal, or later postnatal.
14. Because the relative contribution of different causes varies substantially with a population's socioeconomic circumstances and healthcare infrastructure.
15. Avoidable causes are genuinely preventable or treatable; unavoidable causes reflect genuine current limitations in available treatment.

Part 5.2

1. A leading avoidable cause resulting from genetic, infective, or metabolic causes, generally correctable through timely surgery.

laNETonline.com

2. Because delayed treatment during the critical period of visual development risks producing irreversible amblyopia.
3. Ranging from mild night blindness and conjunctival dryness through to keratomalacia, corneal melting and perforation.
4. Because the entire disease process is preventable through adequate dietary intake or supplementation programmes.
5. Abnormal retinal vascular development in premature infants; prevented through screening at-risk infants and timely treatment.

Part 5.3

6. The most common primary intraocular childhood malignancy, most commonly presenting with leukocoria.
7. Because the underlying tumour cannot itself be prevented, meaning early identification and urgent referral determine outcome.
8. Inherited retinal dystrophies, congenital glaucoma, and various structural developmental anomalies.
9. Genetic counselling and early low vision rehabilitation and educational support, given the absence of disease-modifying treatment for most conditions.
10. The disproportionate blind-years burden and substantial proportion of avoidable causes together justify concentrated, targeted prevention investment.

References and Attributions [Series 5]

11. World Health Organization (2019). World Report on Vision.
12. Gilbert, C., & Foster, A. (2001). Childhood blindness in the context of VISION 2020: the right to sight. Bulletin of the World Health Organization, 79(3), 227-232.
13. Kanski, J. J., & Bowling, B. (2015). Clinical Ophthalmology: A Systematic Approach (8th ed.). Elsevier.
14. American Academy of Ophthalmology (2021). Pediatric Ophthalmology and Strabismus, Basic and Clinical Science Course Section 6.

Figures, Plates, Tables, and Boxes

1. Table 5.1: The WHO/PBL classification approach to childhood blindness. AI-generated using the prompt: "Create a clean public health reference table titled The WHO/PBL Classification Approach to Childhood Blindness, listing classification axis, categories,

laNetOnline.com

and purpose. Ophthalmology reference table style with outside border, no photographic elements."

2. Figure 5.2: A diagram comparing three avoidable causes of childhood blindness, congenital cataract, vitamin A deficiency, and retinopathy of prematurity, alongside their key preventive intervention. AI-generated using the prompt: "A single clean, accurate three-panel schematic medical illustration, one panel labelled congenital cataract showing a clouded lens within a simplified eye, one labelled vitamin A deficiency showing a dry, hazy cornea, one labelled retinopathy of prematurity showing abnormal peripheral retinal vessel branching, textbook paediatric ophthalmology diagram style, neutral background, no photographic realism."
3. Table 5.3: Comparing avoidable and irreversible causes of childhood blindness. AI-generated using the prompt: "Create a clean public health reference table titled Comparing Avoidable and Irreversible Causes of Childhood Blindness, listing category, example causes, and primary intervention focus. Ophthalmology reference table style with outside border, no photographic elements."

lanetonline.com